CANTIONES

ALIQVOT SACRAE,

SEX, SEPTEM ET OCTO VOCVM, QVIBVS

ADDITA SVNT ELOGIA NONNVLLA VERSIBVS LATINIS expressa, tam viua voce, quàm omnis generis instrumentis cantatu commodissimæ.

AVCTORE.

ANDREA Peuernage Cortracesi apud D. Virginis Phonasco.

QVINTA VOX

DVACI.

Ex officina Ioannis Bogardi, Typogr. Iurat. Sub Biblijs Aureis. ANNO.

1578.

REVERENDISSIMO IN CHRISTO

PATRI D. LVDOVICO A BARLAIMONT ARCHIEPISCOPO AC DVCI CAMERACENCI, COMITI CAMERACAESII, SACRI IMPERII PRINCIPI &c.

OPTIMA ratione à maioribus institutum, & à viris Philosophis obseruatum semper fuit Reuerendiss. Præsul, vt cuiuscunque argumenti operaederentur, ea nõ nisi sub alicuius viri Principis nomine in publicum prodirent, Sic etenim iniquas inuidorum calumnias, & insanam Syncophãtarum rabiem posse comprimi: Sic dignitatem eruditorum, authoritatẽ Philosophorũ, innocentiã scriptorũ defendi, ipsamq; sacrosanctã Musices, hoc est totiʼ Philosophię maiestatẽ integrã, intactã & illibatam conseruari posse recte arbitrabantur. Quorũ prudẽtissimũ institutũ, simulq; inueteratissimũ scribẽdi morẽ dũ sæpius & probarim & laudarim, paucisq; ab hinc annis quasi postliminio ad intermissum Musices studiũ reuersus, certas quasdã easq; nouas & sacras Cãtiunculas cõposuerim, nolens & ego à laudabili illo antiquitatis instituto deflectere, sed in oĩbus maiorũ inhęrere vestigiis, atq; aliquẽ dignũ ac fidum opusculo meo protectorẽ adhibere, Dũ modò huc modò illuc incertã oculorum aciẽ attentiùs circumagerem, nullũ Reuerendiss. Pręsul te aut ptiorem aut melioré Musarum patronum inuenire potui, qui nimirum à teneris (vt ita dicam) vnguiculis ita à Clariss. maioribus tuis sis institutus, vt nec à philosophia nec etiam à

am à musica alienum animum habeas, Ita aũt matura iam ætate in ijs sis versatus vt facile & ãtiquis philosophis & veteribus illis musicis queas comparari, vt omittam interim nõ vulgares illas animi dotes, prudẽtiã, dico, clemẽtiã, humanitatẽ, singularemq́, in Diuos hominesq́, pietatem, cæterasq́. generosi animi vestri virtutes, quibus te oẽs vt herôa admirantur & suspiciunt, multoque magis quod calamitosissimis & turbulentissimis hisce temporibus nil omittis quod ad Ecclesię catholicæ ornamentum, pietatisq́. Christianæ augmentũ accedere possit: Quo nomine dum meliores passim omnes ac Catholicæ fidei amantiores, generosis Ampliss. Pater. V. cęptis congratulari aspicerem essetque penes me opusculum hoc musicum iusto patrono destitutum, iniquum ac præter decorum me facturum ratus sum si id alteri quàm Reuerendiss. Celsit. V. deuotum in publicum exire permitterem, sperans ac planè confidens quum sacrorũ omnium atque adeo sacros. Christianæ fidei certissimus sis protector & inexpugnabilis defensor, non grauatè etiam sacrarum harum Cantionum patrocinium & tutelam te suscepturum, quo nimirum sub Reuerendiss. nominis V. auspicio vt sub Aiacis cuiusdam clypeo & securè in lucẽ audeant prodire & Ecclesiæ Catholicæ queant aliquando esse ornamento. Datum Cortraci, anno 1577. 2. Maij.

Reuerendiss. Celsitudinis vestræ obseruantissimus
Andreas Peuernage.

INDEX CANTIONVM QVÆ IN hoc libro continentur.

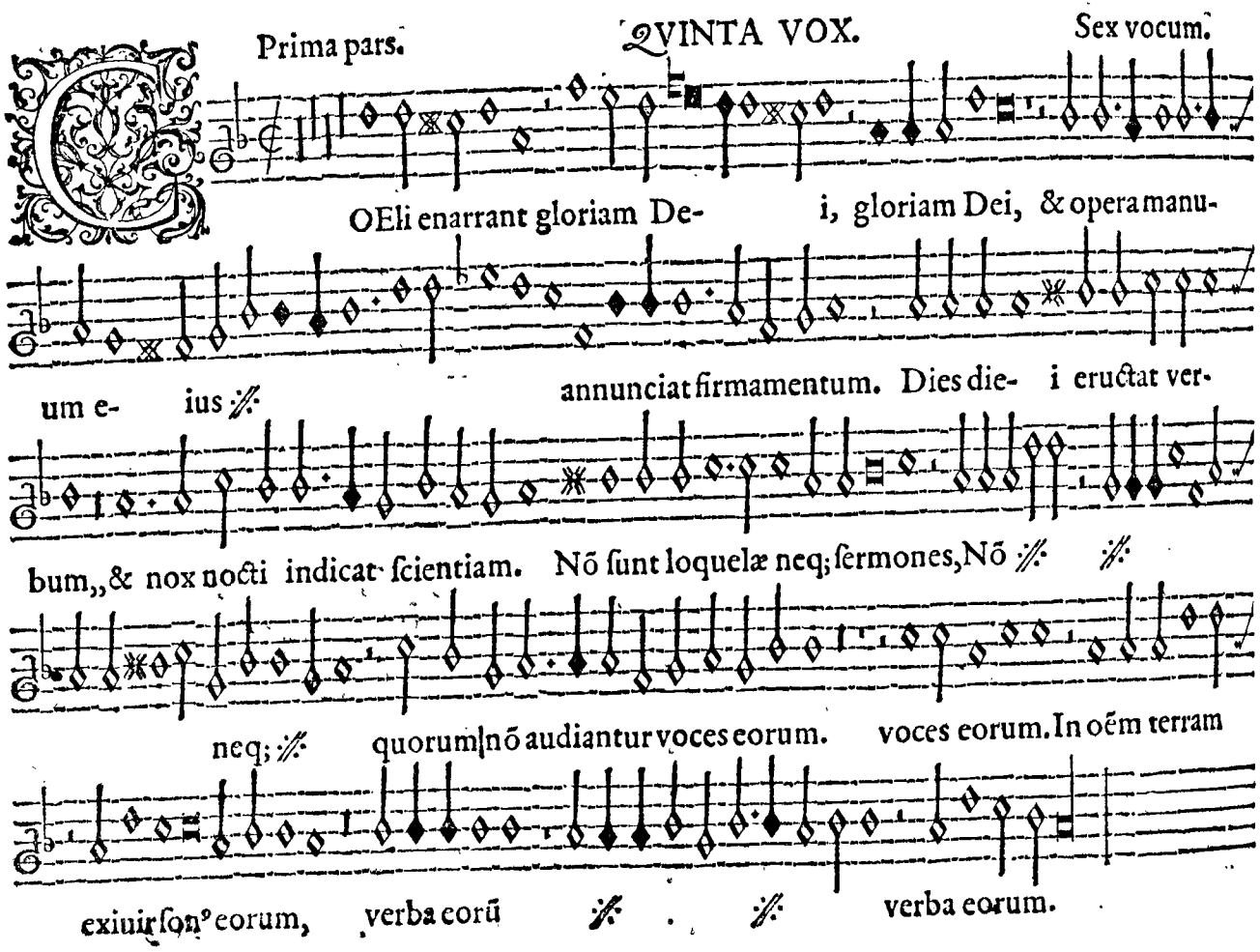
Prima pars.
QVINTA VOX.
Sex vocum.
COEli enarrant gloriam De- i, gloriam Dei, & opera manu-
um e- ius ⁂ annunciat firmamentum. Dies die- i eructat ver-
bum,, & nox nocti indicat scientiam. Nõ sunt loquelæ neq; sermones, Nõ ⁂ ⁂
neq; ⁂ quorum nõ audiantur voces eorum. voces eorum. In oẽm terram
exiuit sonꝰ eorum, verba eorũ ⁂ ⁂ verba eorum.

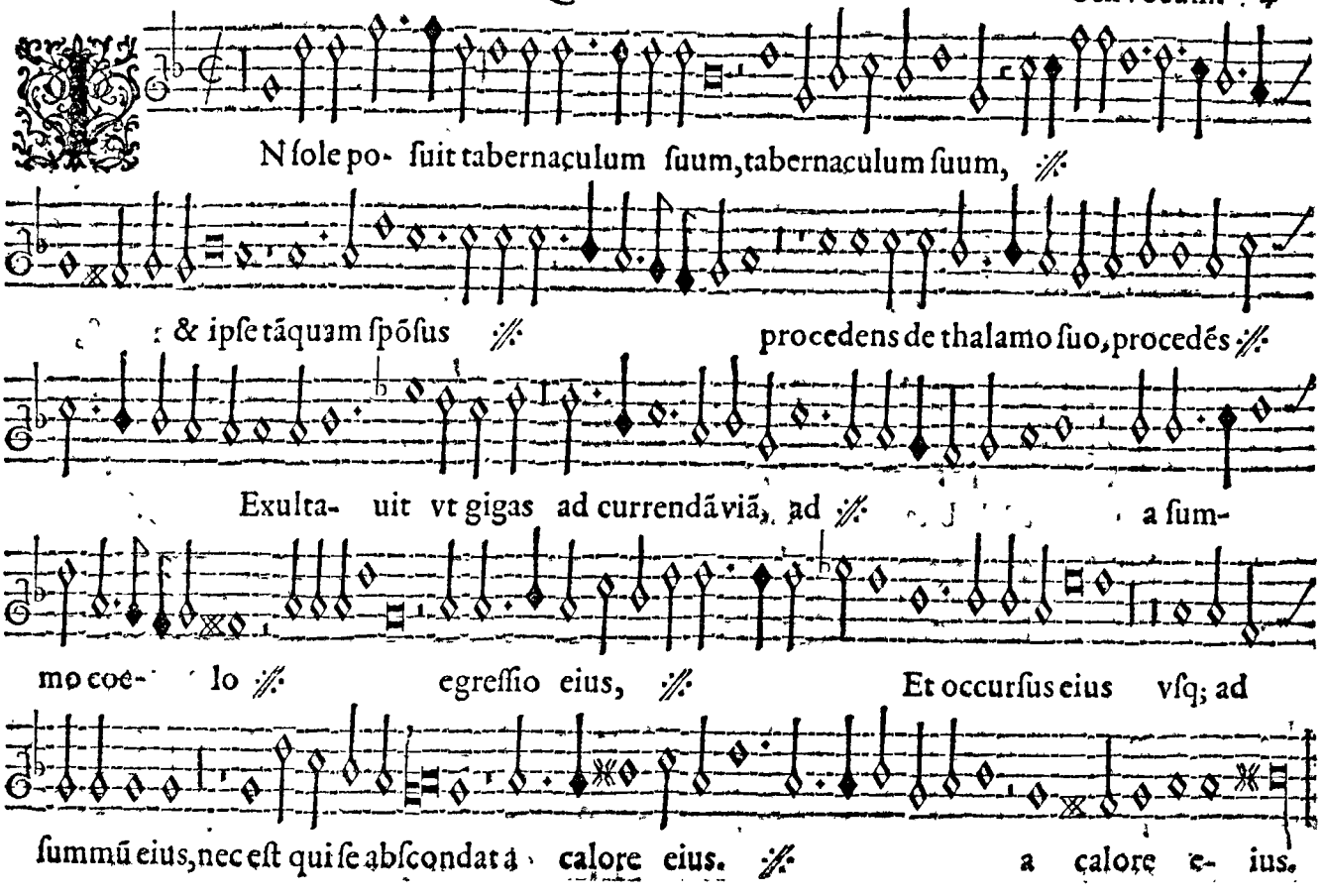
N ſole po- ſuit tabernaculum ſuum, tabernaculum ſuum, ℣
& ipſe tãquam ſpõſus ℣ procedens de thalamo ſuo, procedẽs ℣
Exulta- uit vt gigas ad currendã viã, ad ℣ a ſum-
mo coe- lo ℣ egreſſio eius, ℣ Et occurſus eius vſq; ad
ſummũ eius, nec eſt qui ſe abſcondat a calore eius. ℣ a calore e- ius.

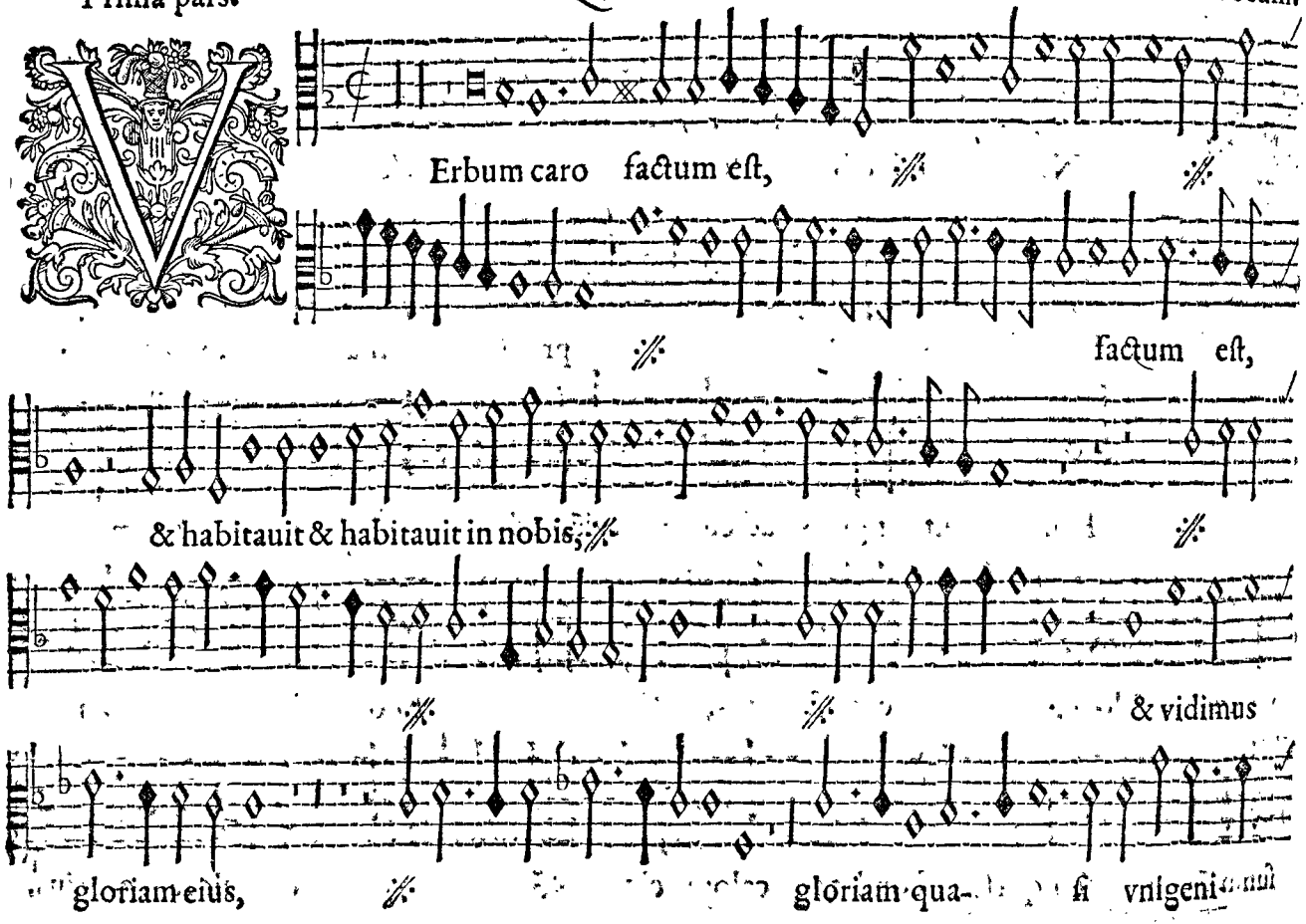
Erbum caro factum est,
factum est,
& habitauit & habitauit in nobis,
& vidimus
gloriam eius,
gloriam qua-
si vnigeni

QVINTA VOX.

a patre, plenum gra- tiæ & ve- ritatis, & veri- tatis, ℣.

& verita- tis. ℣.

Secunda pars

QVINTA VOX

Sex vocum

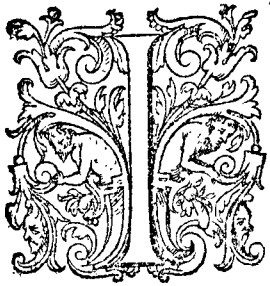

N princi- pio erat ver-

bum, & verbum erat apud De-

um, & Deus erat verbum,

& Deus e- rat verbum & vidimus gloriam eius, &

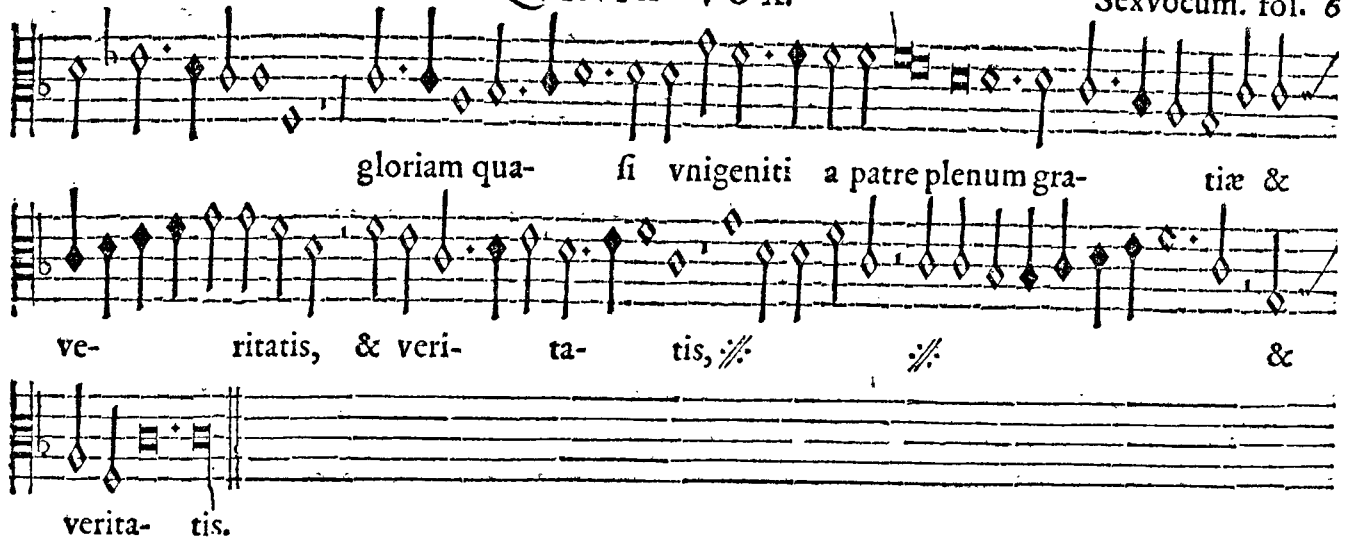
gloriam qua- si vnigeniti a patre plenum gra- tiæ &
ve- ritatis, & veri- ta- tis, ⁂ ⁂ &
verita- tis.

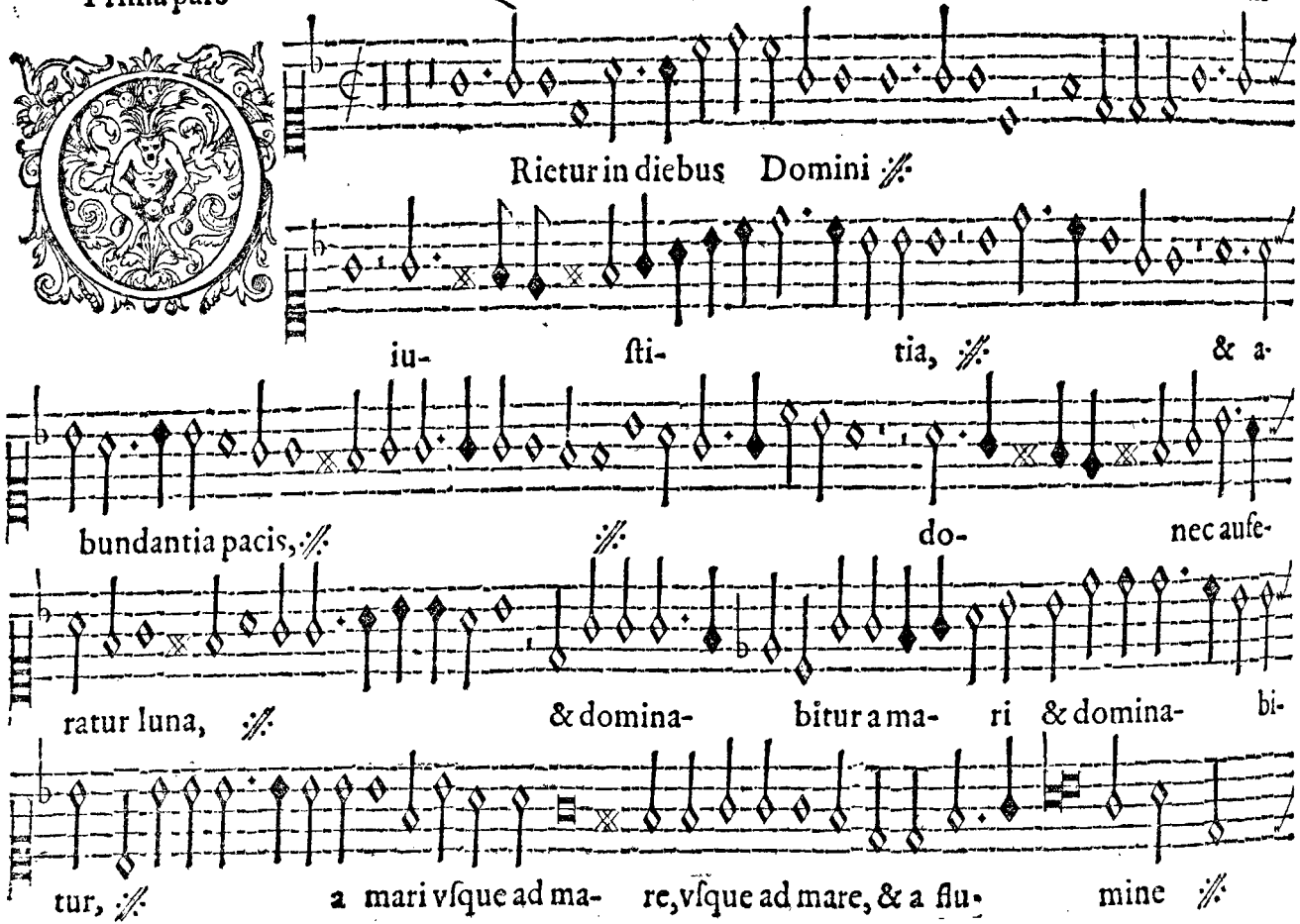
Rietur in diebus Domini
iu- sti- tia, & a-
bundantia pacis, do- nec aufe-
ratur luna, & domina- bitur a ma- ri & domina- bi-
tur, a mari vſque ad ma- re, vſque ad mare, & a flu- mine

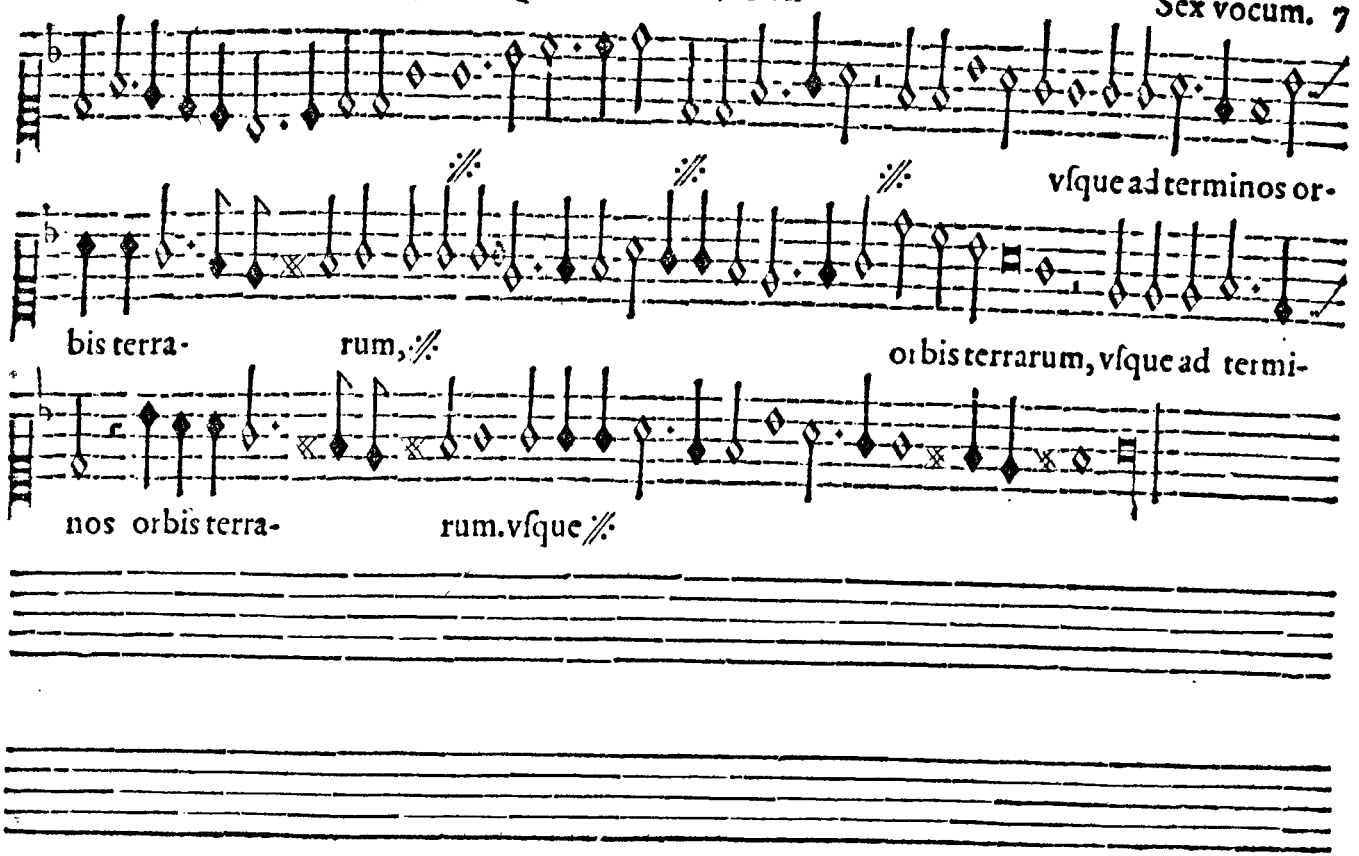
vſque ad terminos or-
bis terra-
rum,
orbis terrarum, vſque ad termi-
nos orbis terra-
rum. vſque

Secunda pars.

QVINTA VOX.

Sex vocum

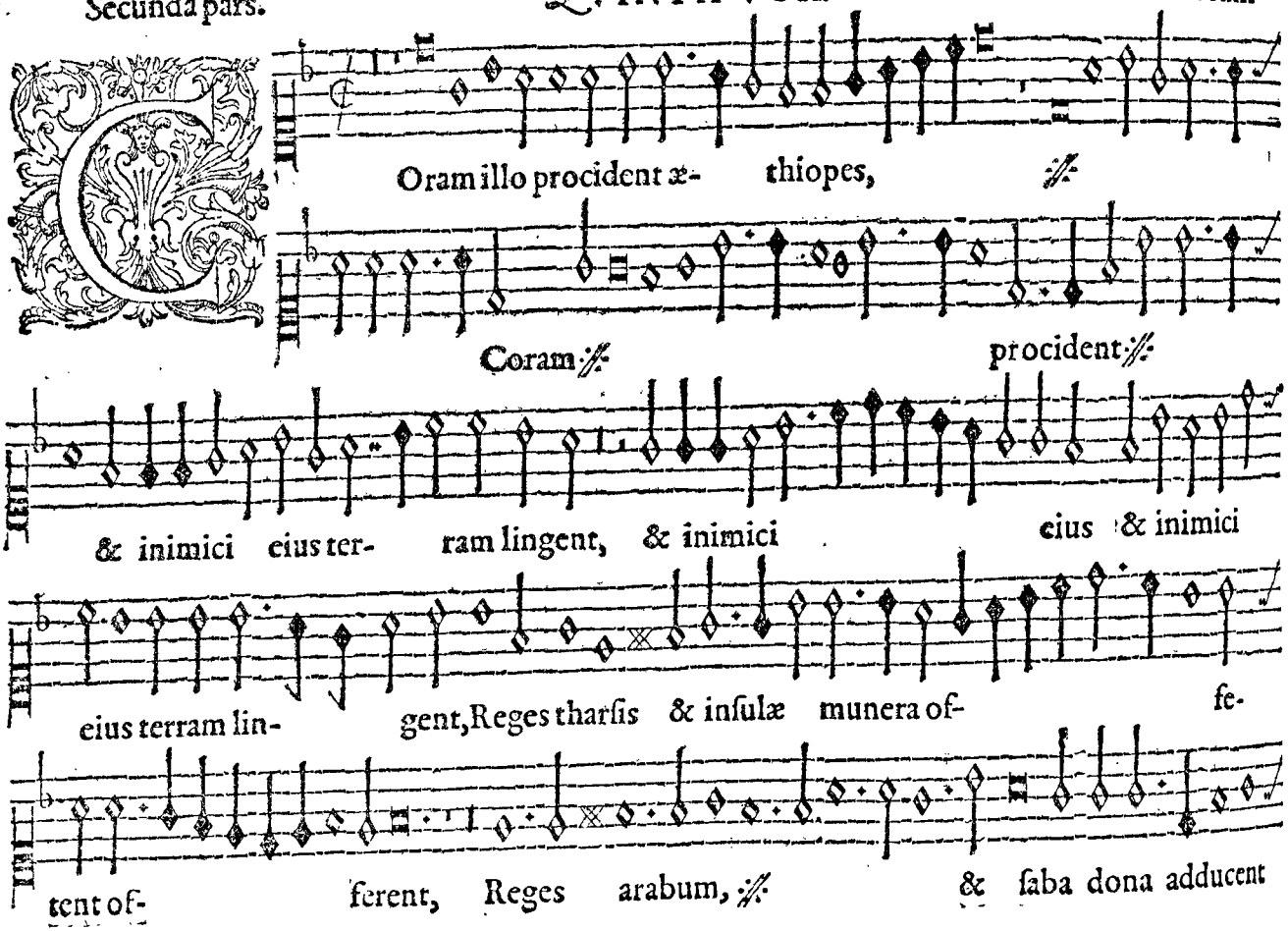

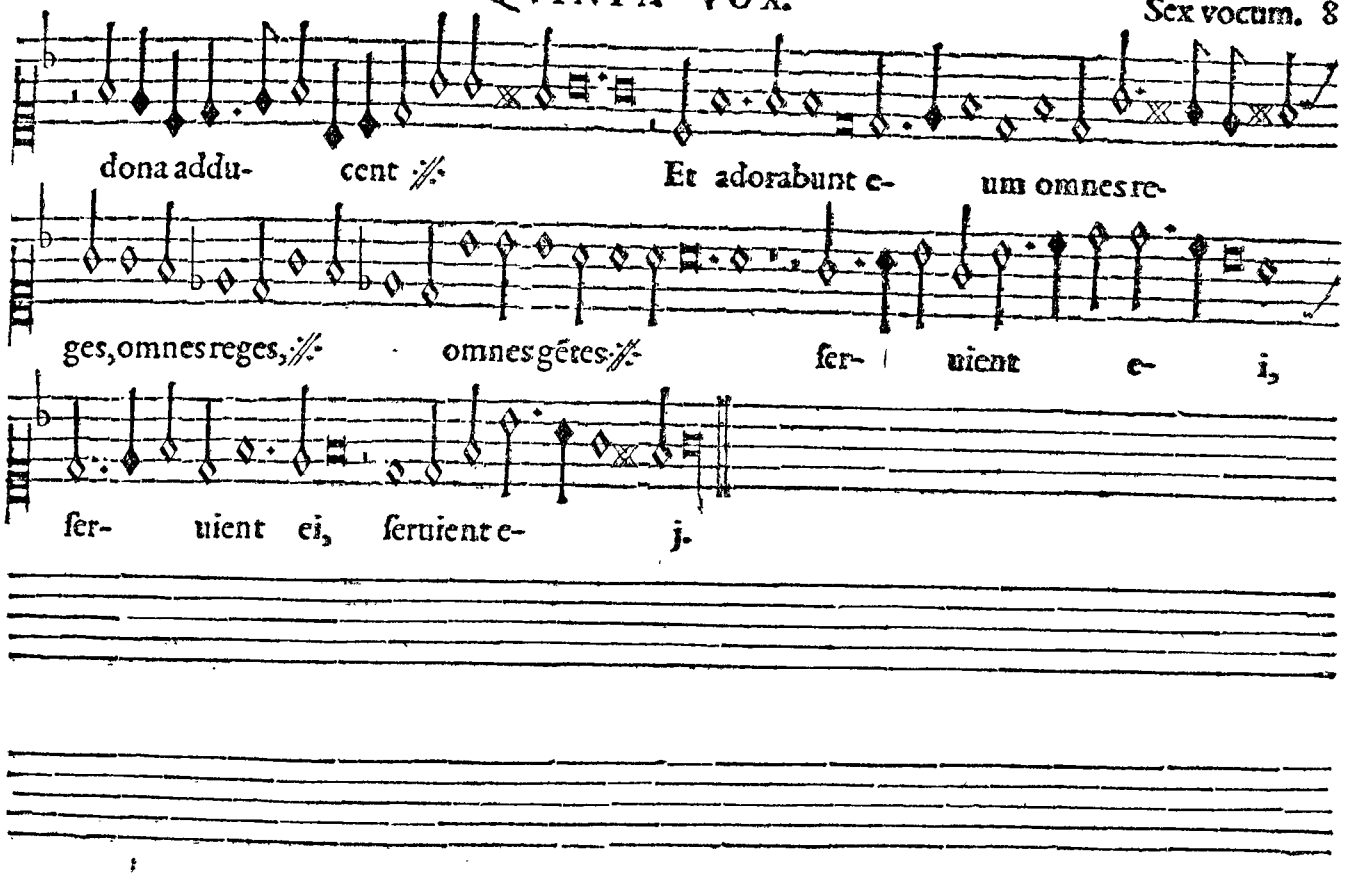
dona addu- cent ℣. Et adorabunt e- um omnes re-
ges, omnes reges, ℣. omnes gẽtes ℣. ser- uient e- i,
ser- uient ei, seruient e- j.

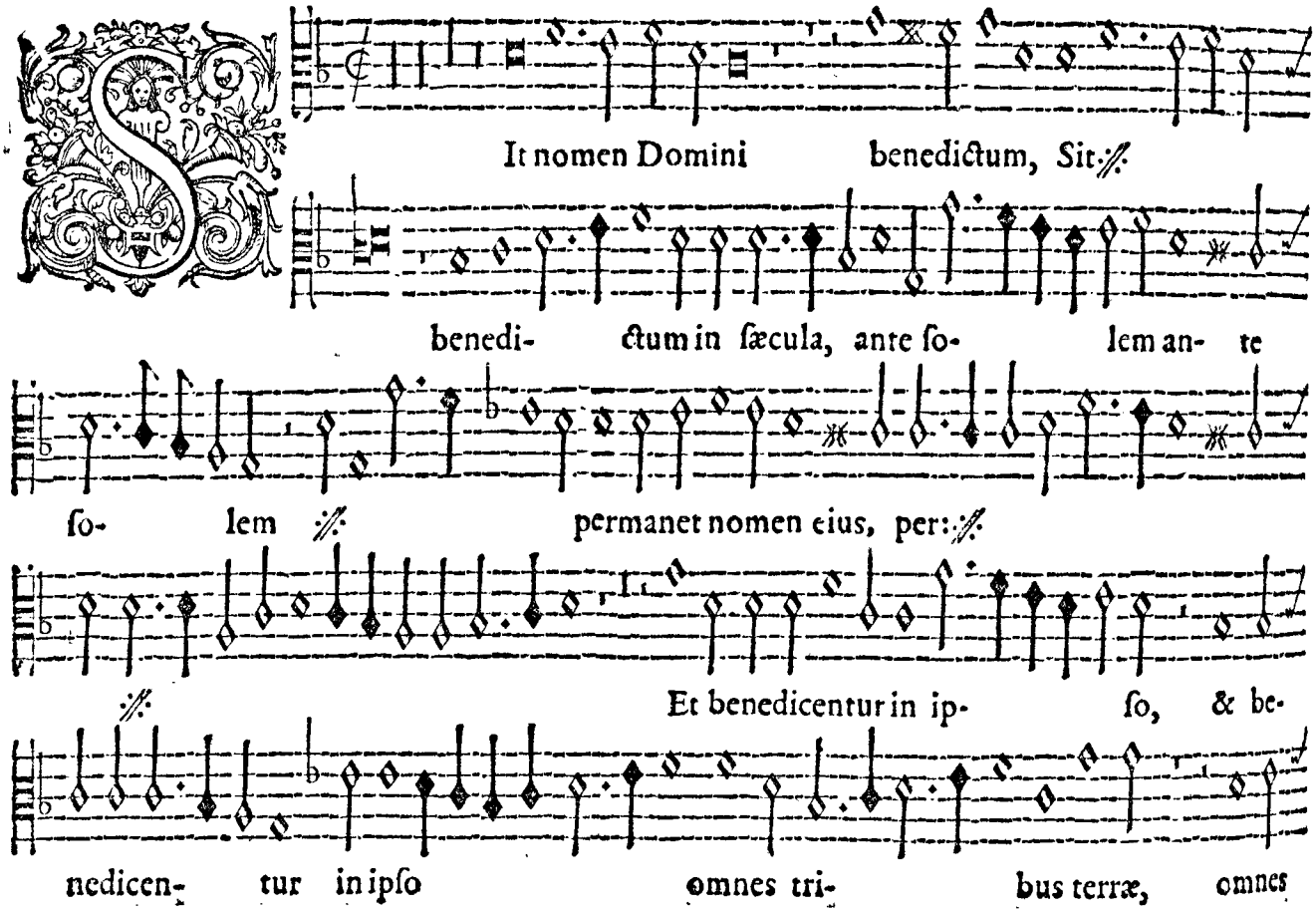
It nomen Domini benedictum, Sit:
benedi- ctum in sæcula, ante so- lem an- te
so- lem permanet nomen eius, per:
Et benedicentur in ip- so, & be-
nedicen- tur in ipso omnes tri- bus terræ, omnes

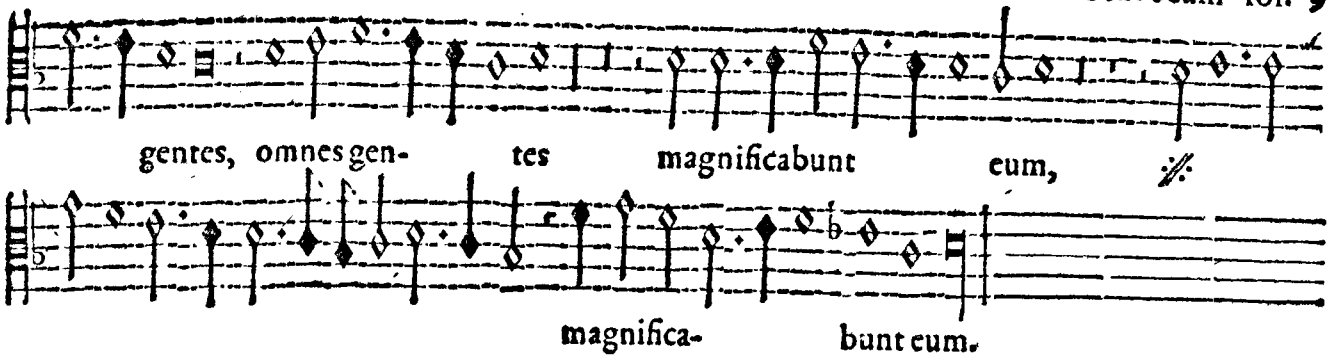
gentes, omnes gen- tes magnificabunt eum,
magnifica- bunt eum.

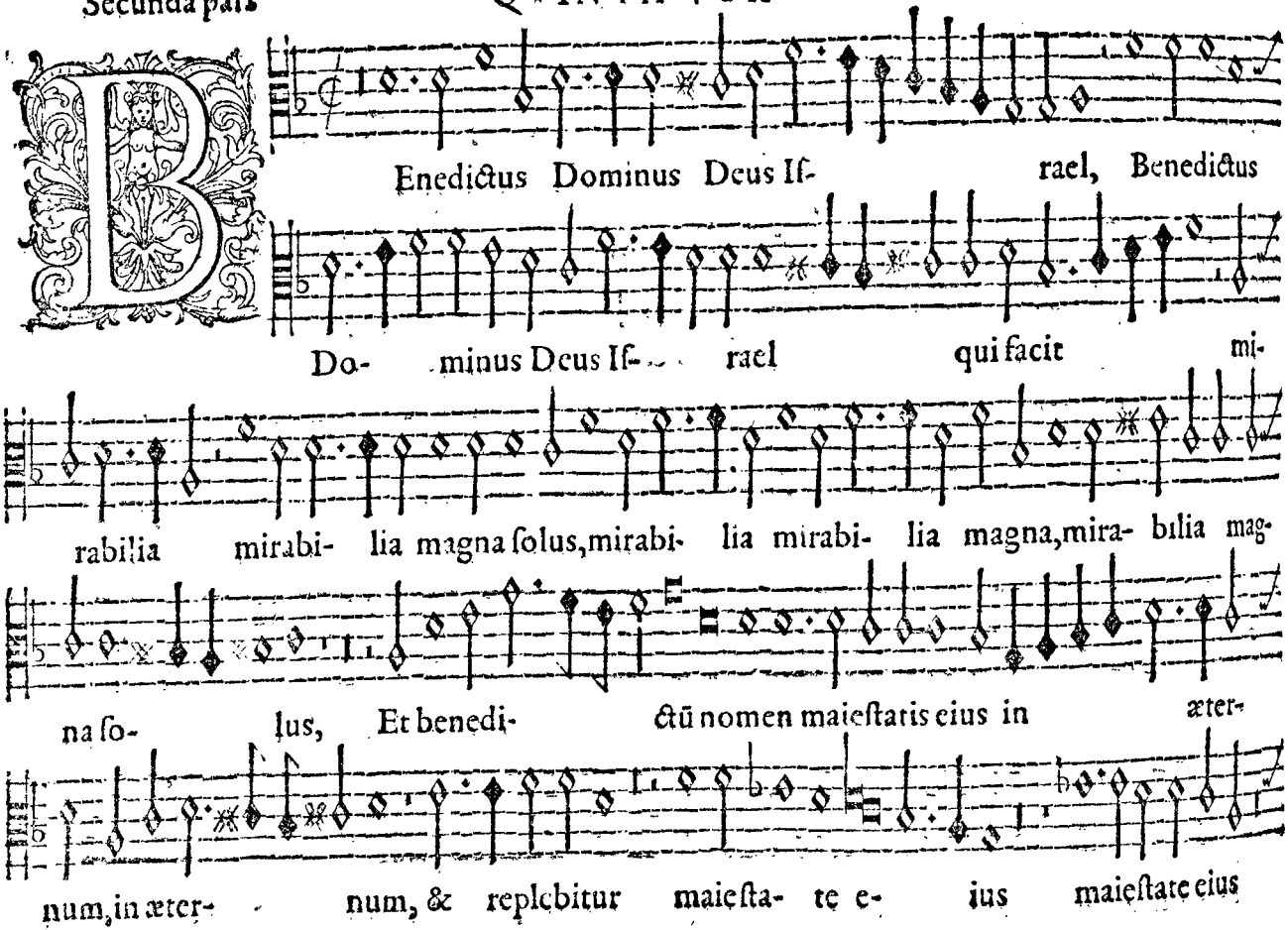
Enedictus Dominus Deus Iſ- rael, Benedictus
Do- minus Deus Iſ- rael qui facit mi-
rabilia mirabi- lia magna ſolus,mirabi- lia mirabi- lia magna,mira- bilia mag-
na ſo- lus, Et benedi- ctũ nomen maieſtatis eius in æter-
num,in æter- num, & replebitur maieſta- te e- ius maieſtate eius

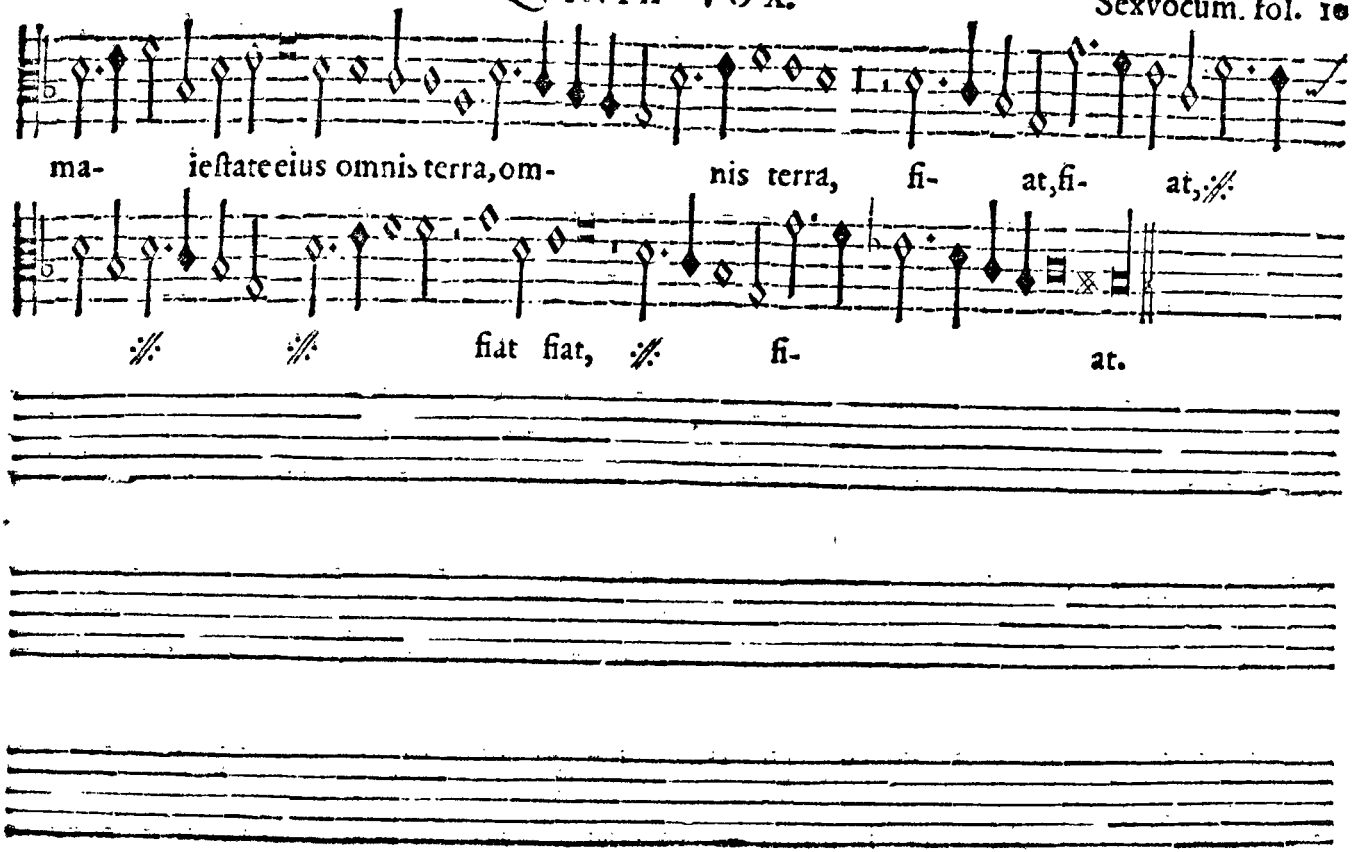
ma- ieſtate eius omnis terra, om- nis terra, fi- at, fi- at,
fiat fiat, fi- at.

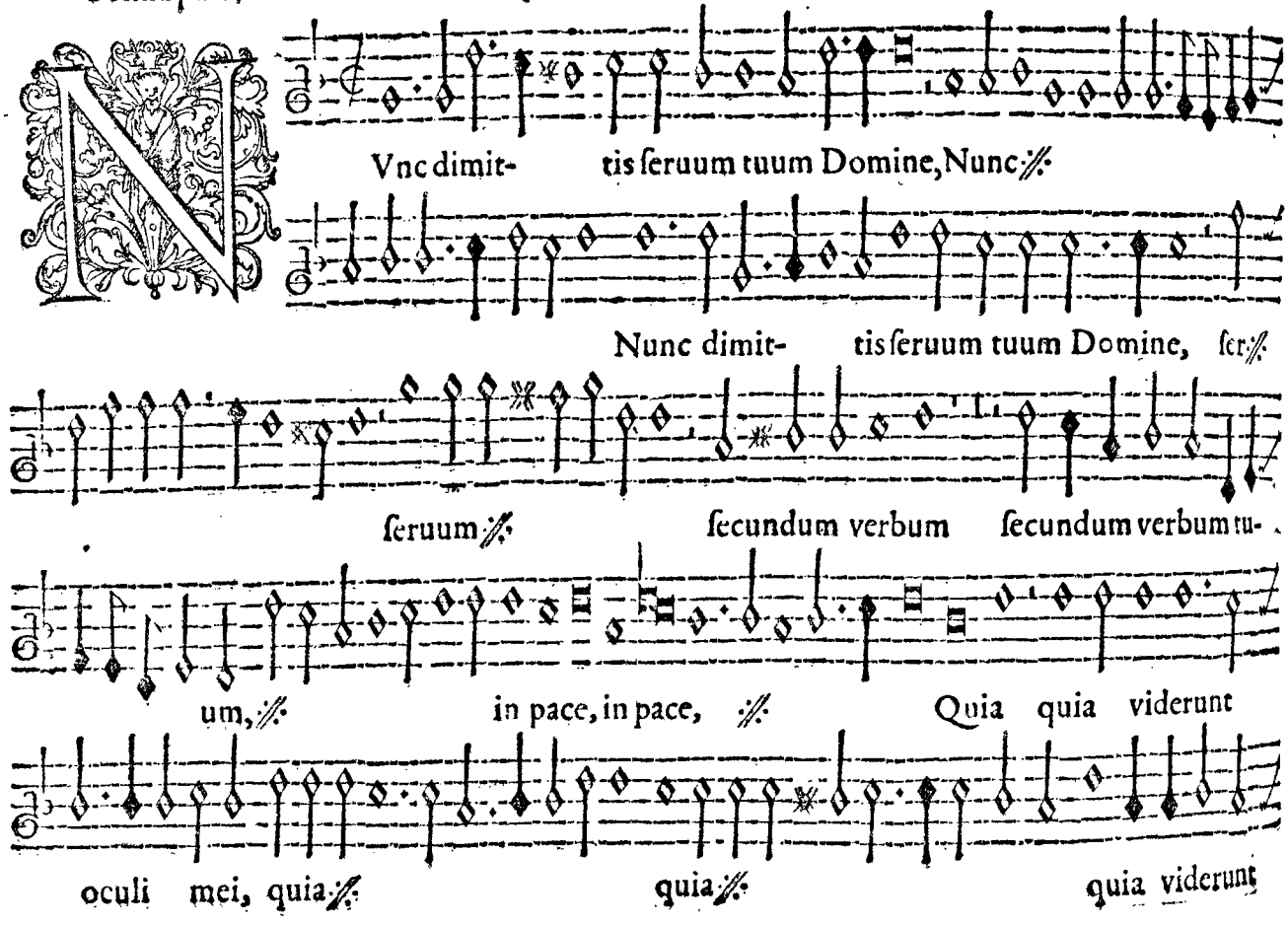
Vnc dimit- tis ſeruum tuum Domine, Nunc
Nunc dimit- tis ſeruum tuum Domine, ſer-
ſeruum
ſecundum verbum ſecundum verbum tu-
um,
in pace, in pace,
Quia quia viderunt
oculi mei, quia
quia
quia viderunt

QVINTA VOX.

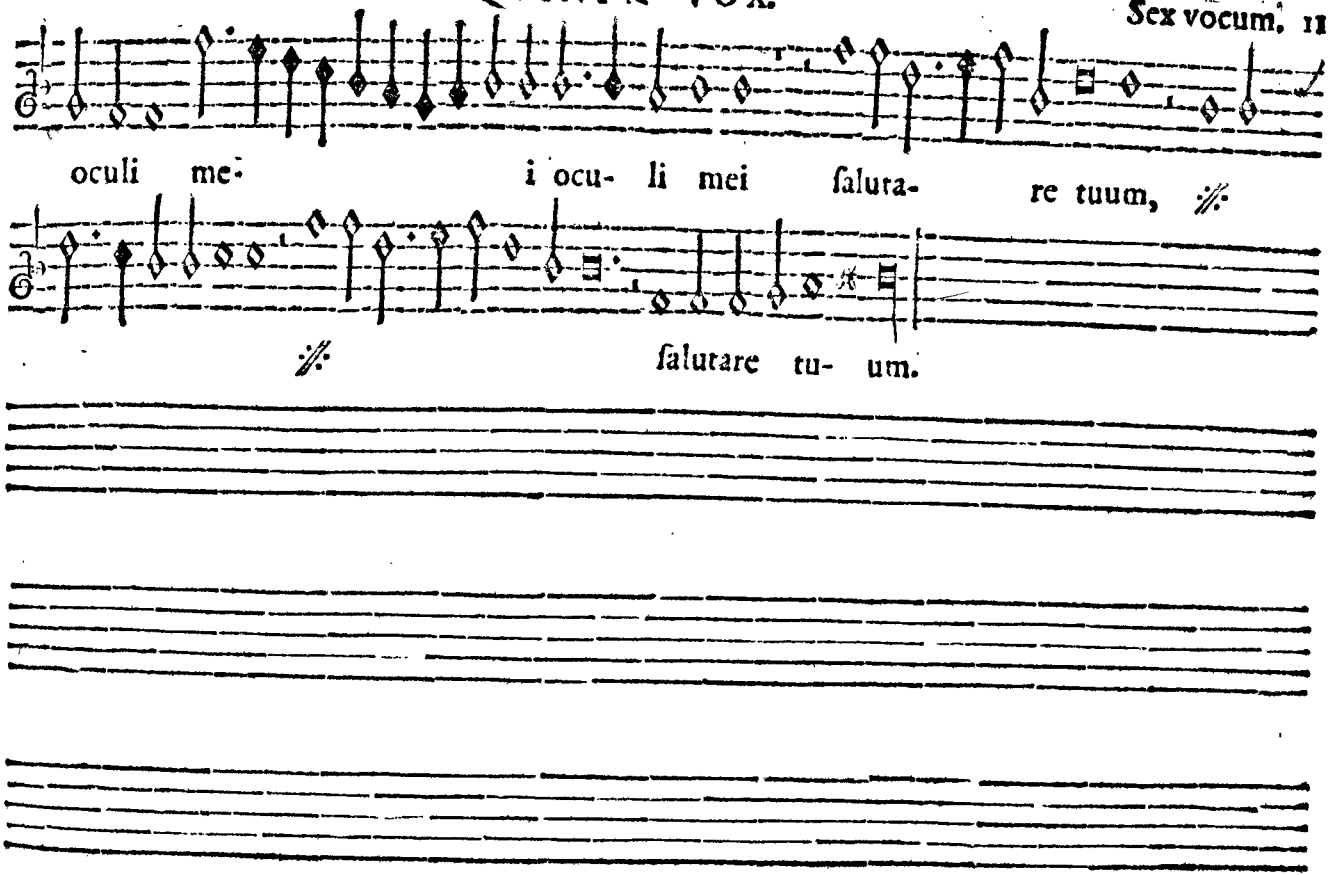

Vod para- sti ⁂

Quod para- sti ⁂ ante faciem omnium popolorum, ante ⁂

omnium populorum, Lumen ad reuelationem gentium,

Lumen ⁂ Lumen ⁂ Lumen ⁂

gen- tium, ad reuelationem gen- ti-

um, & gloriam plebis tuæ Iſrael, &℣. & gloriam plebis tuæ, &℣.

Iſrael, &℣. & gloriam plebis tu-

æ. plebis tuæ Iſra- el.

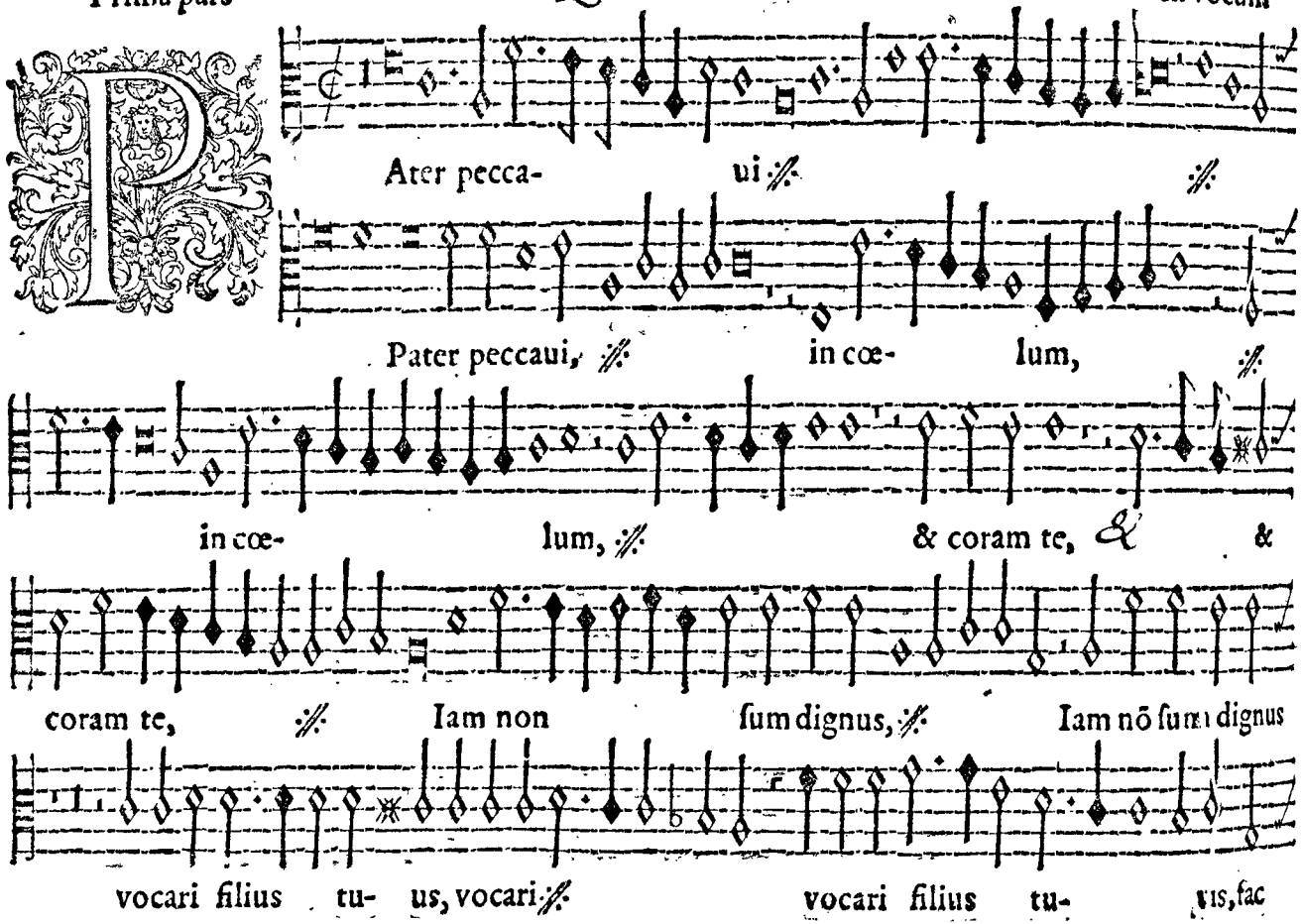
Ater pecca- ui
Pater peccaui, in cœ- lum,
in cœ- lum, & coram te, & &
coram te, Iam non sum dignus, Iam nō sum dignus
vocari filius tu- us, vocari
vocari filius tu- us, fac

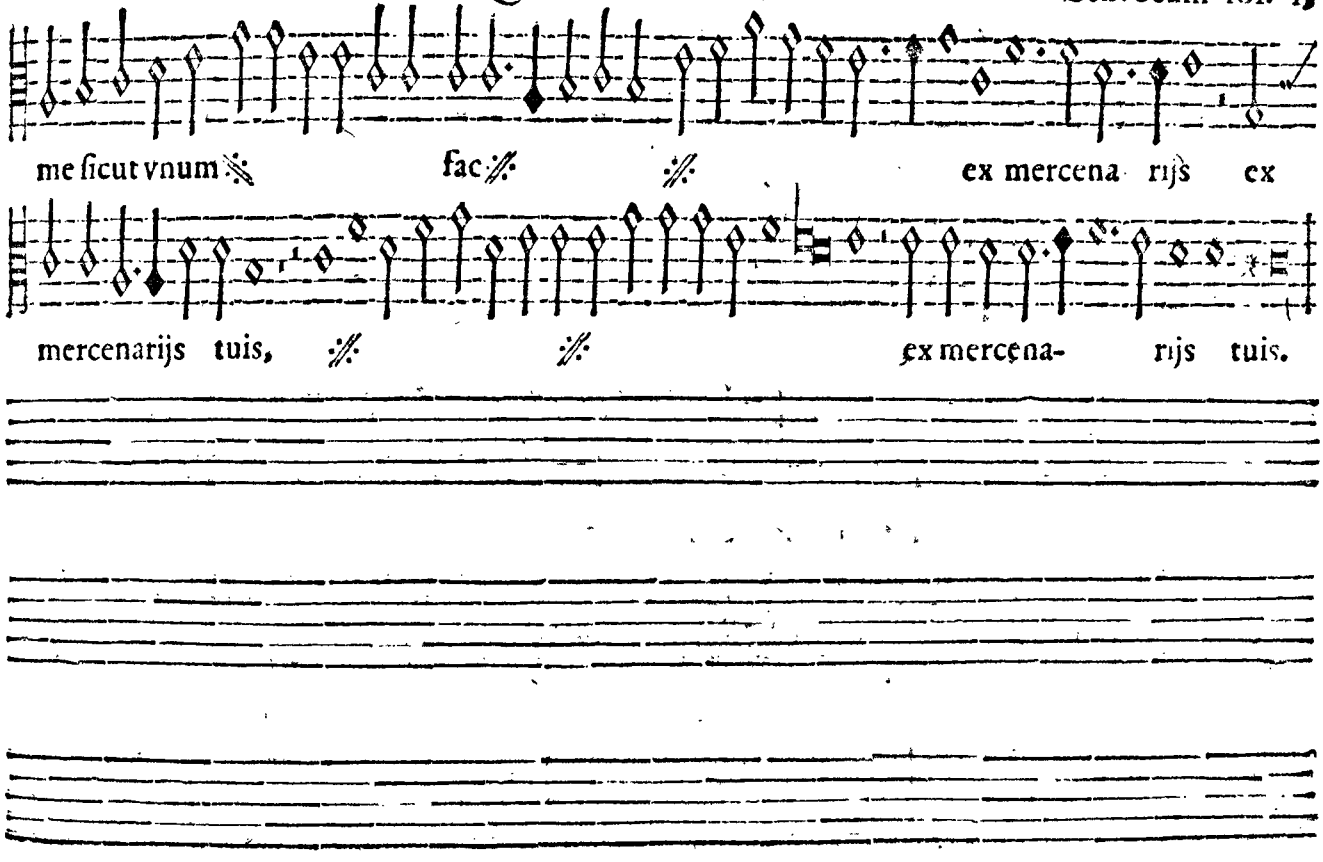
me ſicut vnum fac ex mercena rijs ex
mercenarijs tuis, ex mercena- rijs tuis.

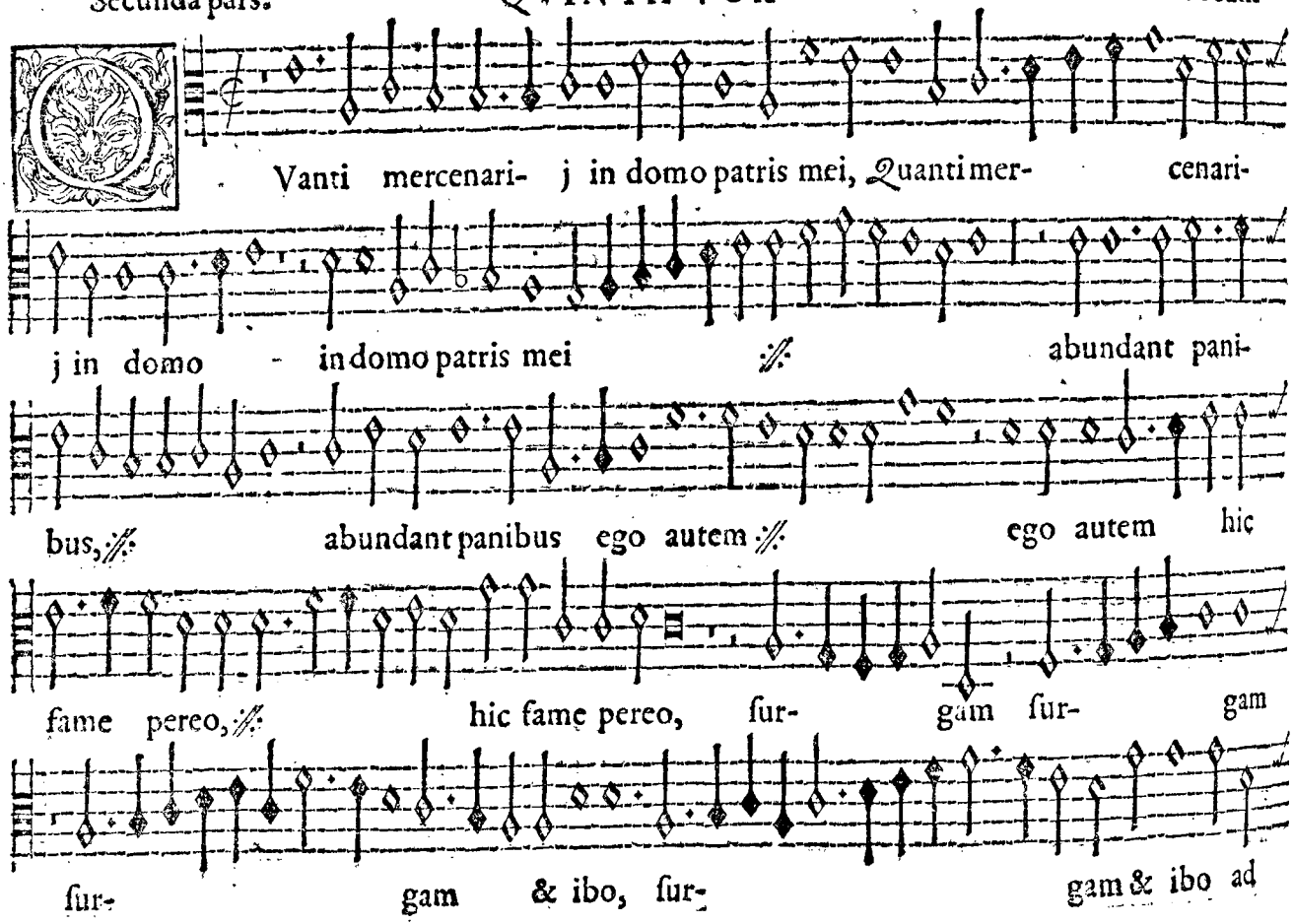
Vanti mercenari- j in domo patris mei, Quanti mer- cenari-
j in domo - in domo patris mei ⁂ abundant pani-
bus, ⁂ abundant panibus ego autem ⁂ ego autem hic
fame pereo, ⁂ hic fame pereo, fur- gam fur- gam
fur- gam & ibo, fur- gam & ibo ad

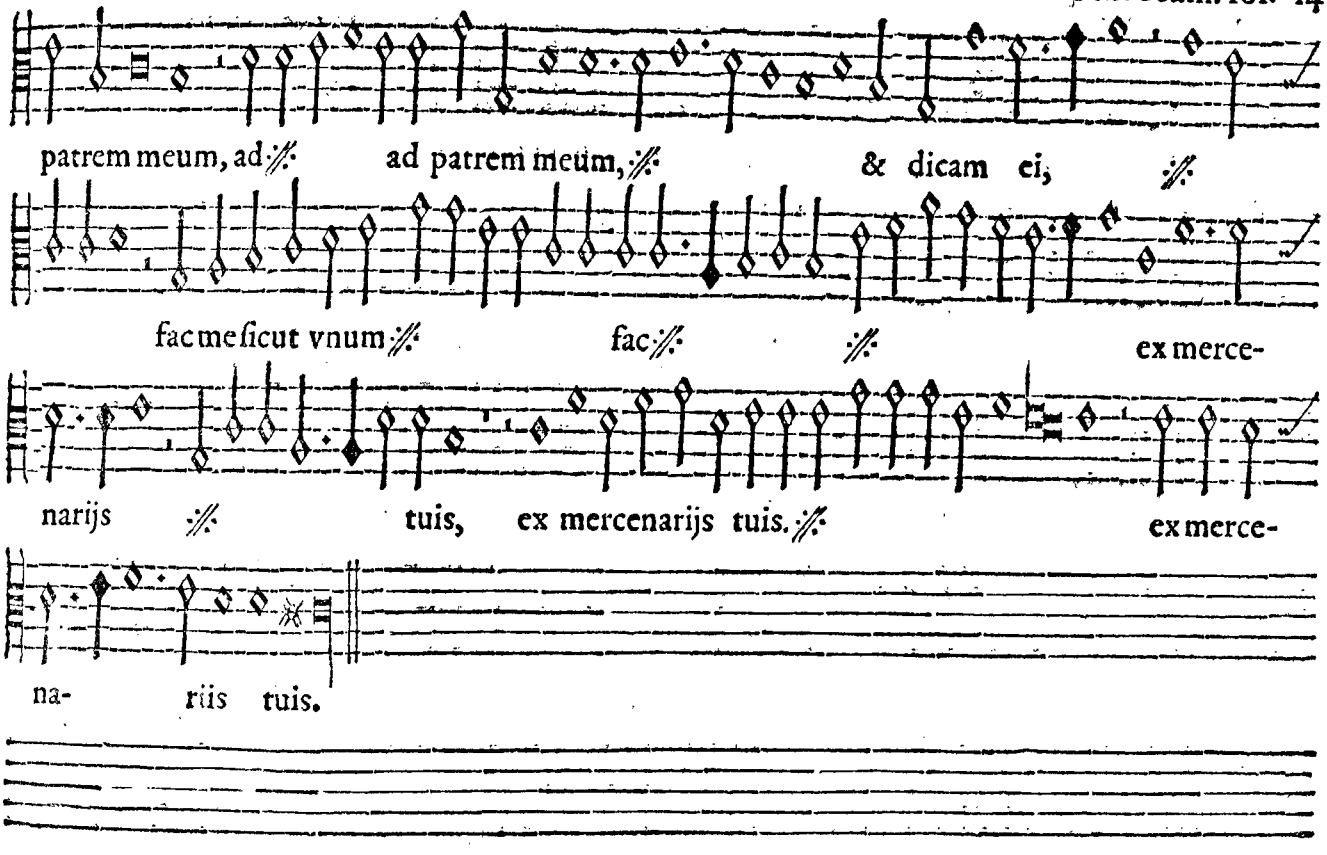
patrem meum, ad ad patrem meum, & dicam ei,
fac me sicut vnum fac ex merce-
narijs tuis, ex mercenarijs tuis. ex merce-
na- riis tuis.

Prima pars

QVINTA VOX

Sex vocum

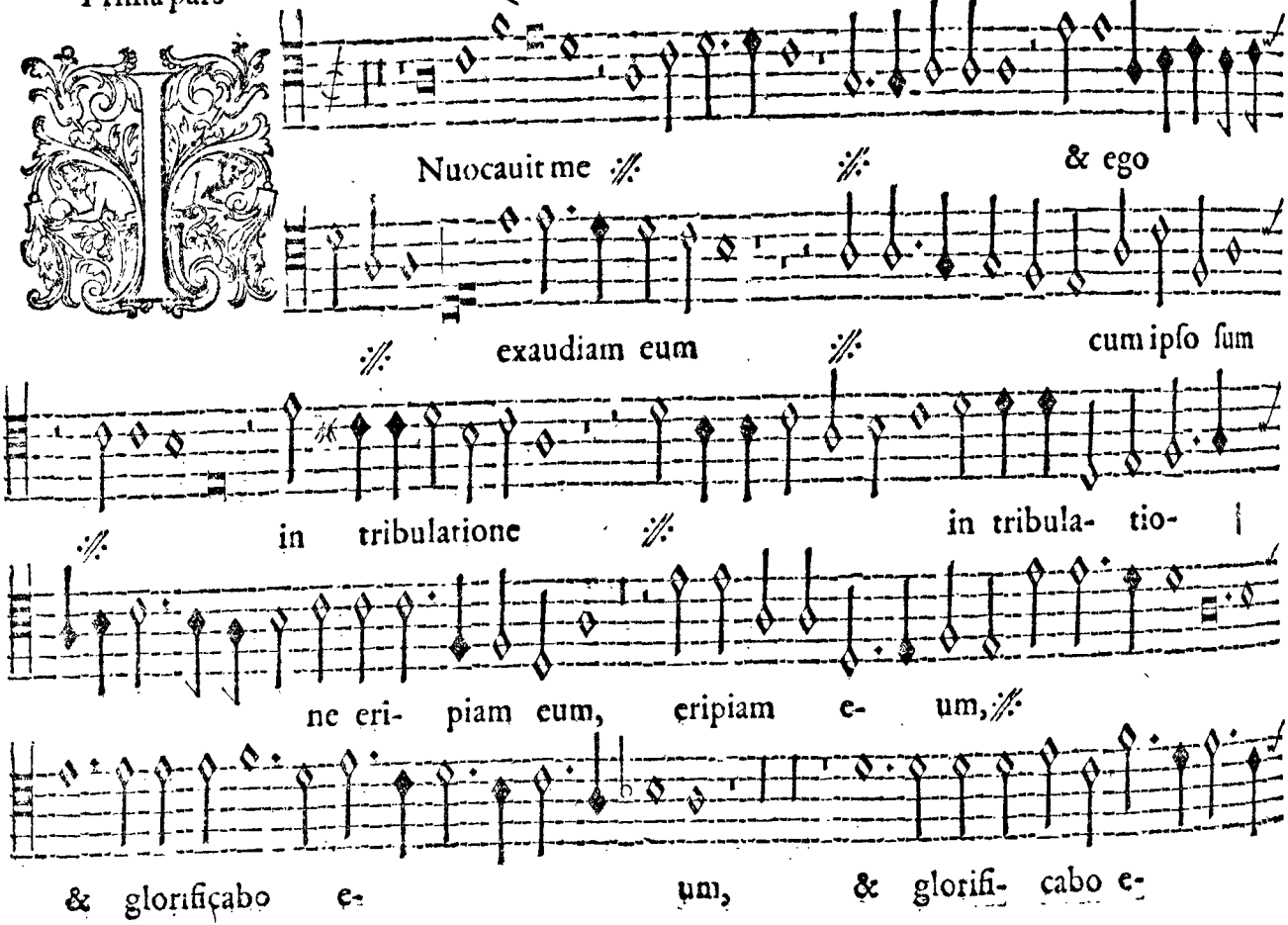

um,& glorificabo e- um.

Longitudine ⁂ dierum Longitudine di-

erum ⁂

reple- bo e- um, ⁂

replebo e- um, replebo e- um, & oſtendam

illi & oſtendam illi ſalu- tare meum, ſalu- tare me-

um, ℣ ℣ ſalu- tare me- um.

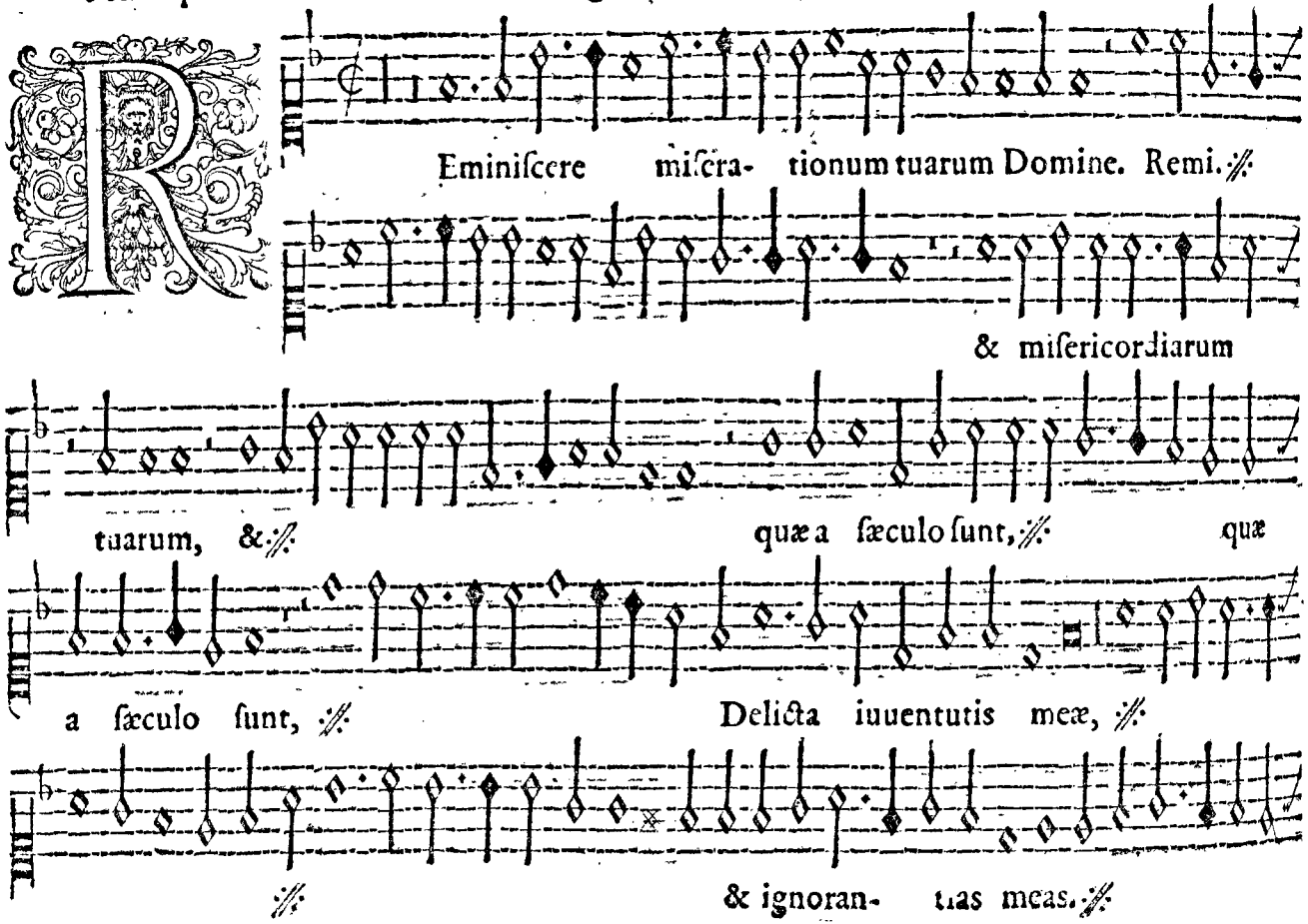
Eminiſcere miſera- tionum tuarum Domine. Remi.
& miſericordiarum
tuarum, &
quæ a ſæculo ſunt,
quæ
a ſæculo ſunt,
Delicta iuuentutis meæ,
& ignoran- tias meas.

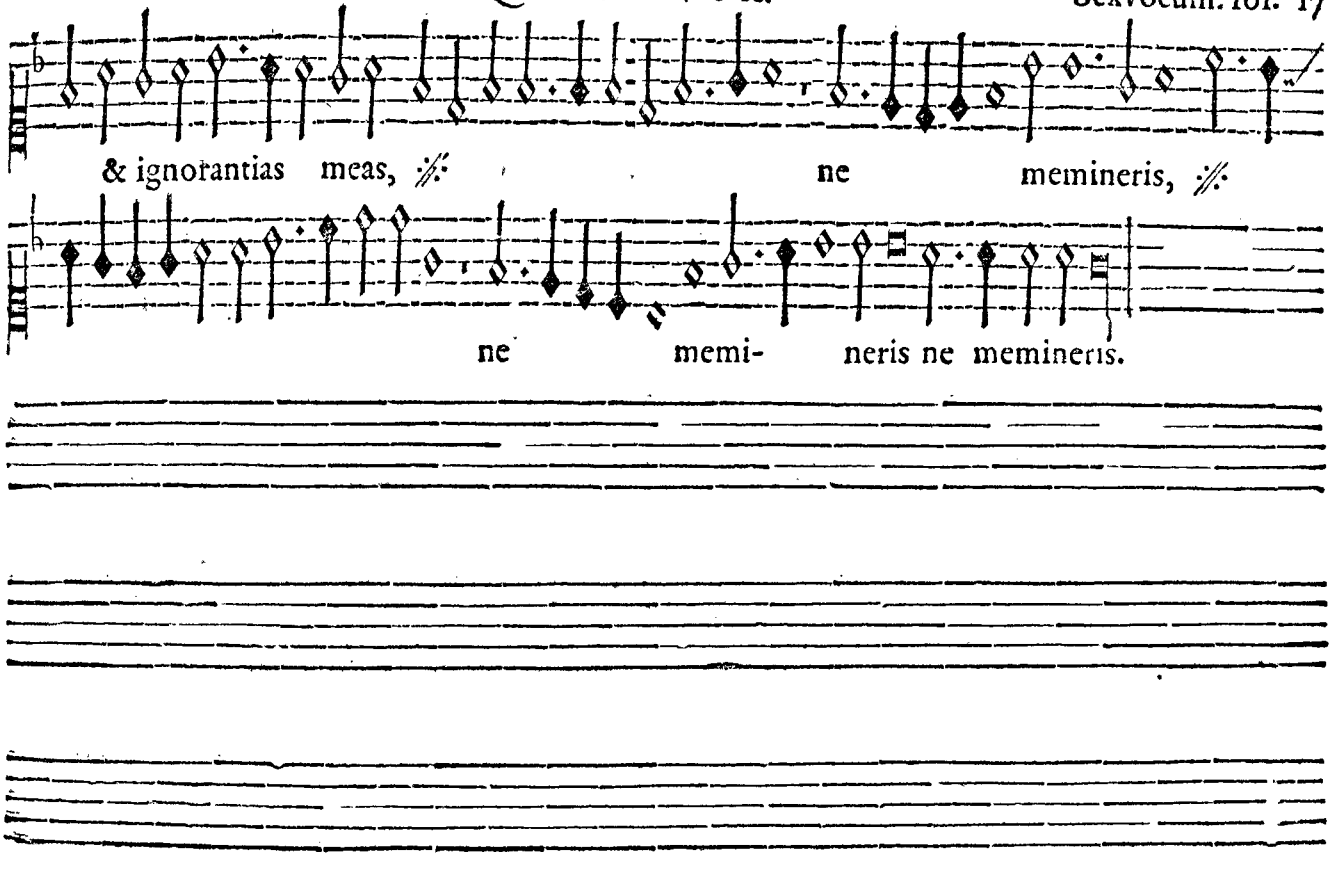
& ignorantias meas, ℣ ne memineris, ℣
ne memi- neris ne memineris.

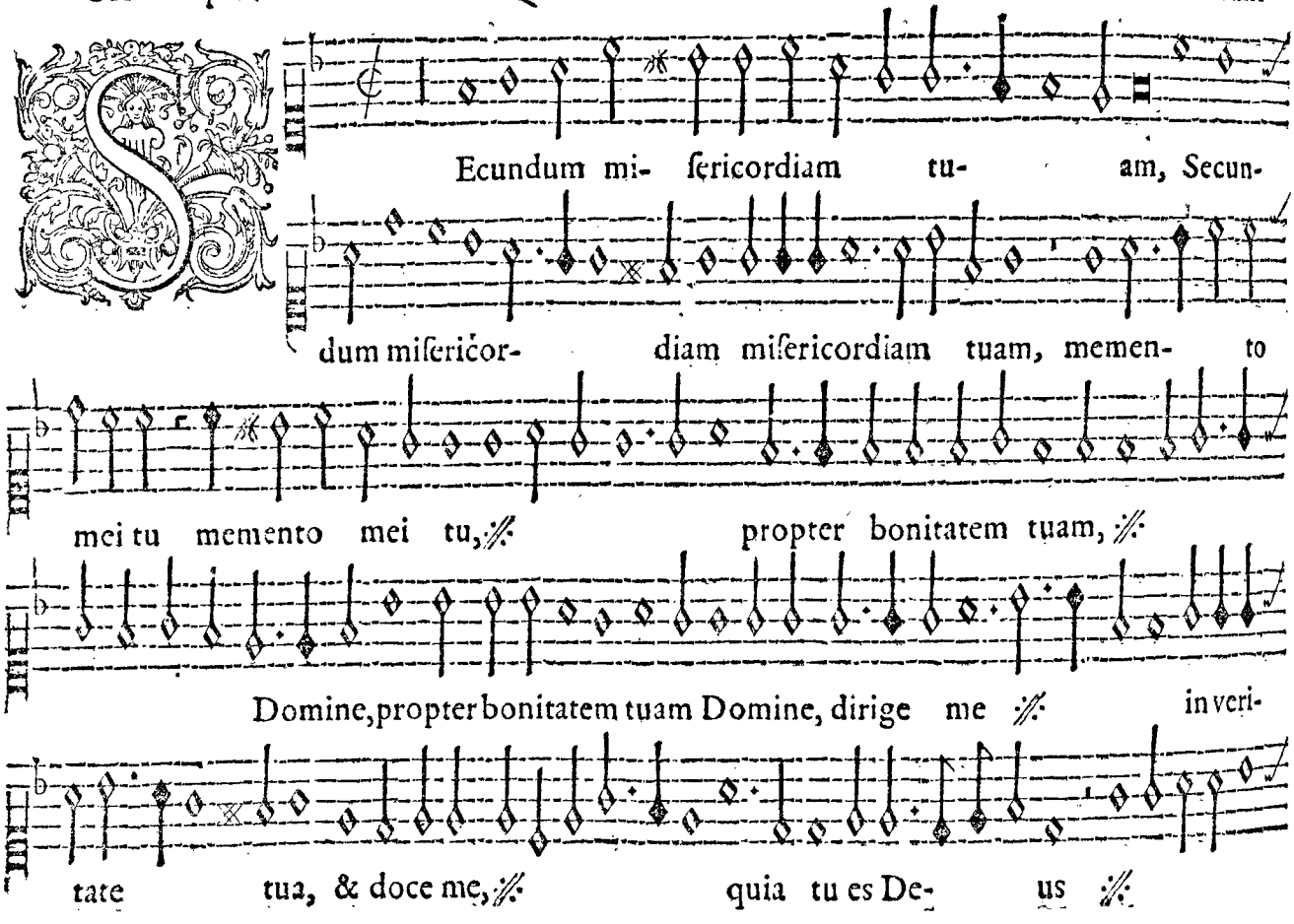
Ecundum mi- ſericordiam tu- am, Secun-
dum miſericor- diam miſericordiam tuam, memen- to
mei tu memento mei tu, ℣ propter bonitatem tuam, ℣
Domine, propter bonitatem tuam Domine, dirige me ℣ in veri-
tate tua, & doce me, ℣ quia tu es De- us ℣

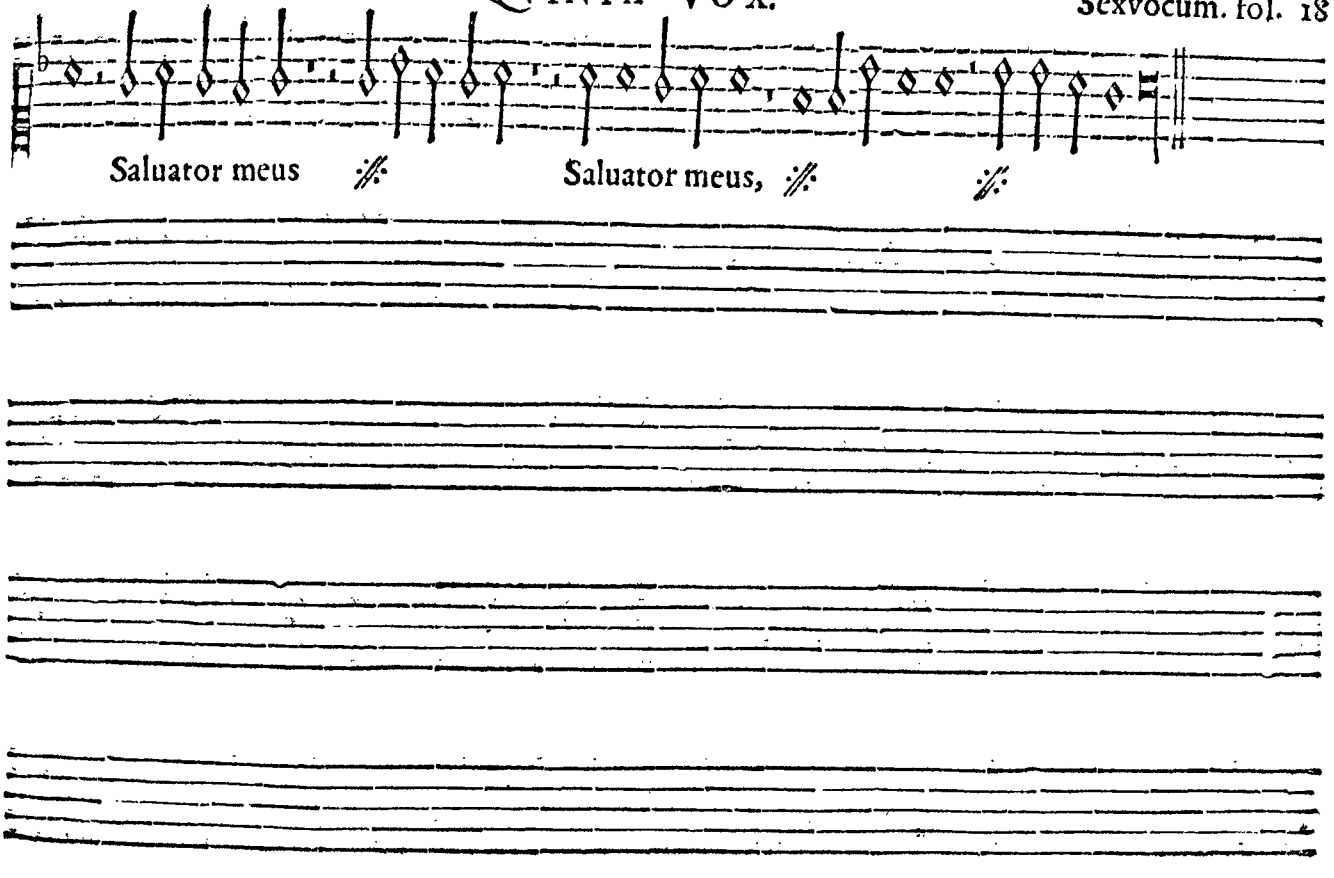
Saluator meus
Saluator meus,

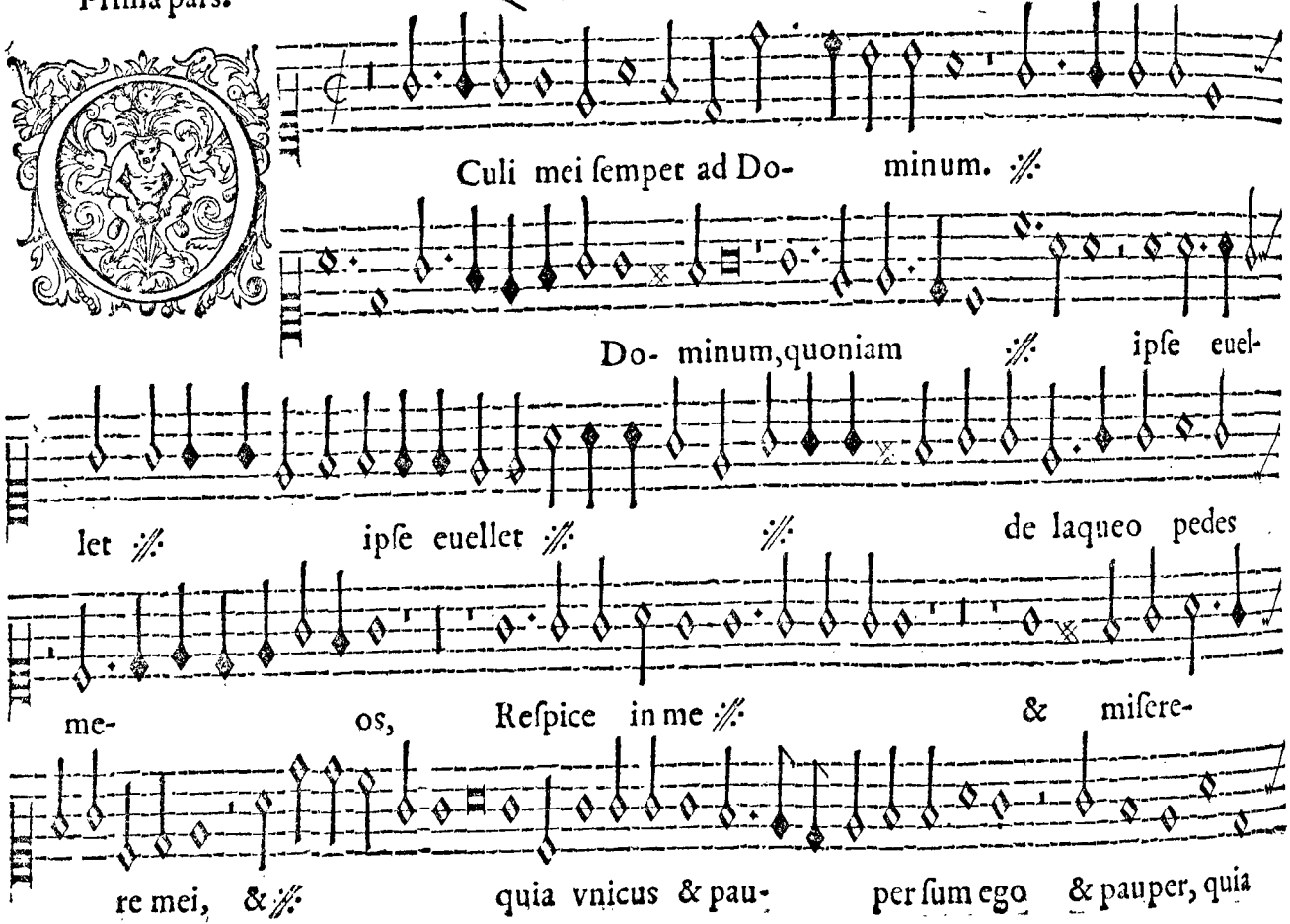
Culi mei ſemper ad Do- minum. ⁂
Do- minum, quoniam ⁂ ipſe euel-
let ⁂ ipſe euellet ⁂ ⁂ de laqueo pedes
me- os, Reſpice in me ⁂ & miſere-
re mei, & ⁂ quia vnicus & pau- per ſum ego & pauper, quia

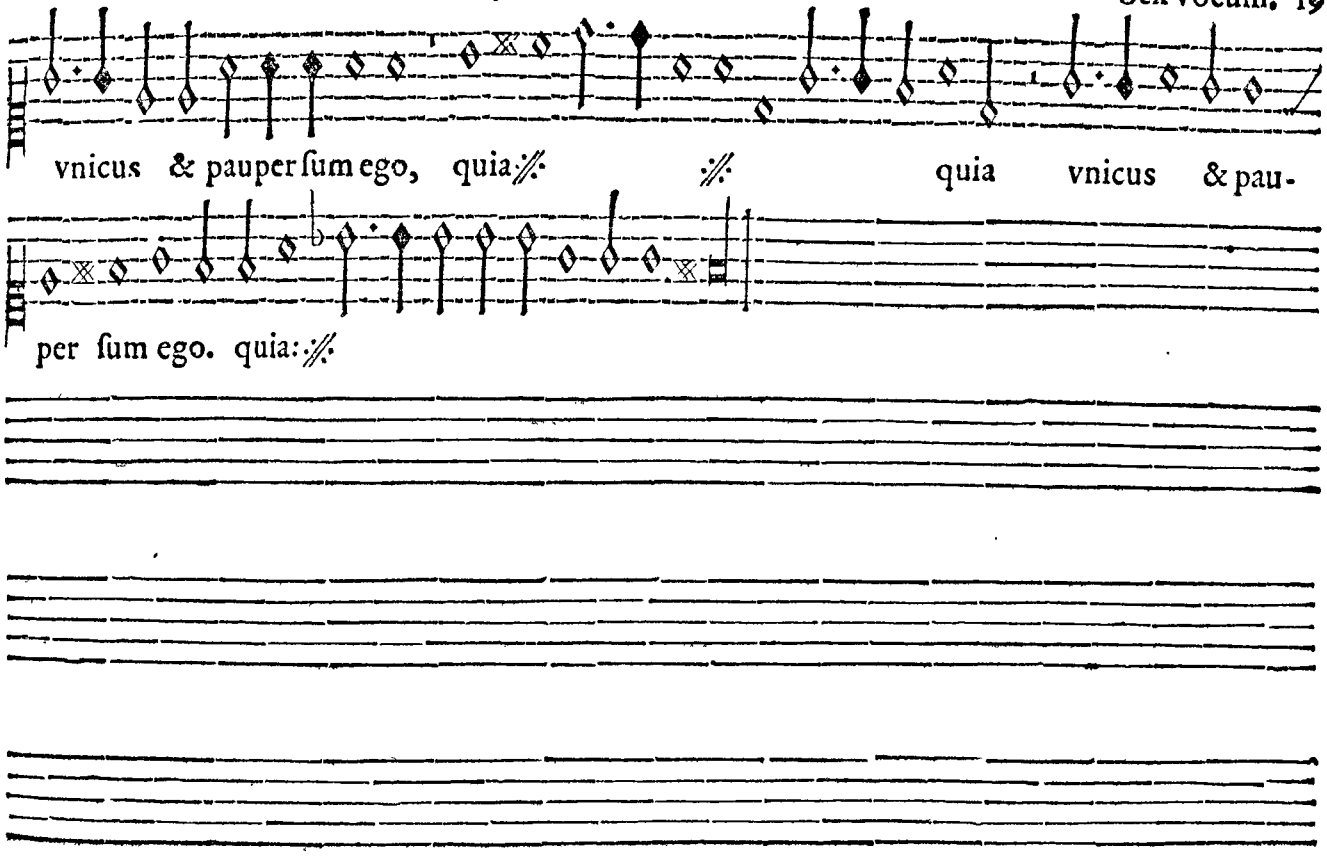
vnicus & pauper ſum ego, quia:
quia vnicus & pau-
per ſum ego. quia:

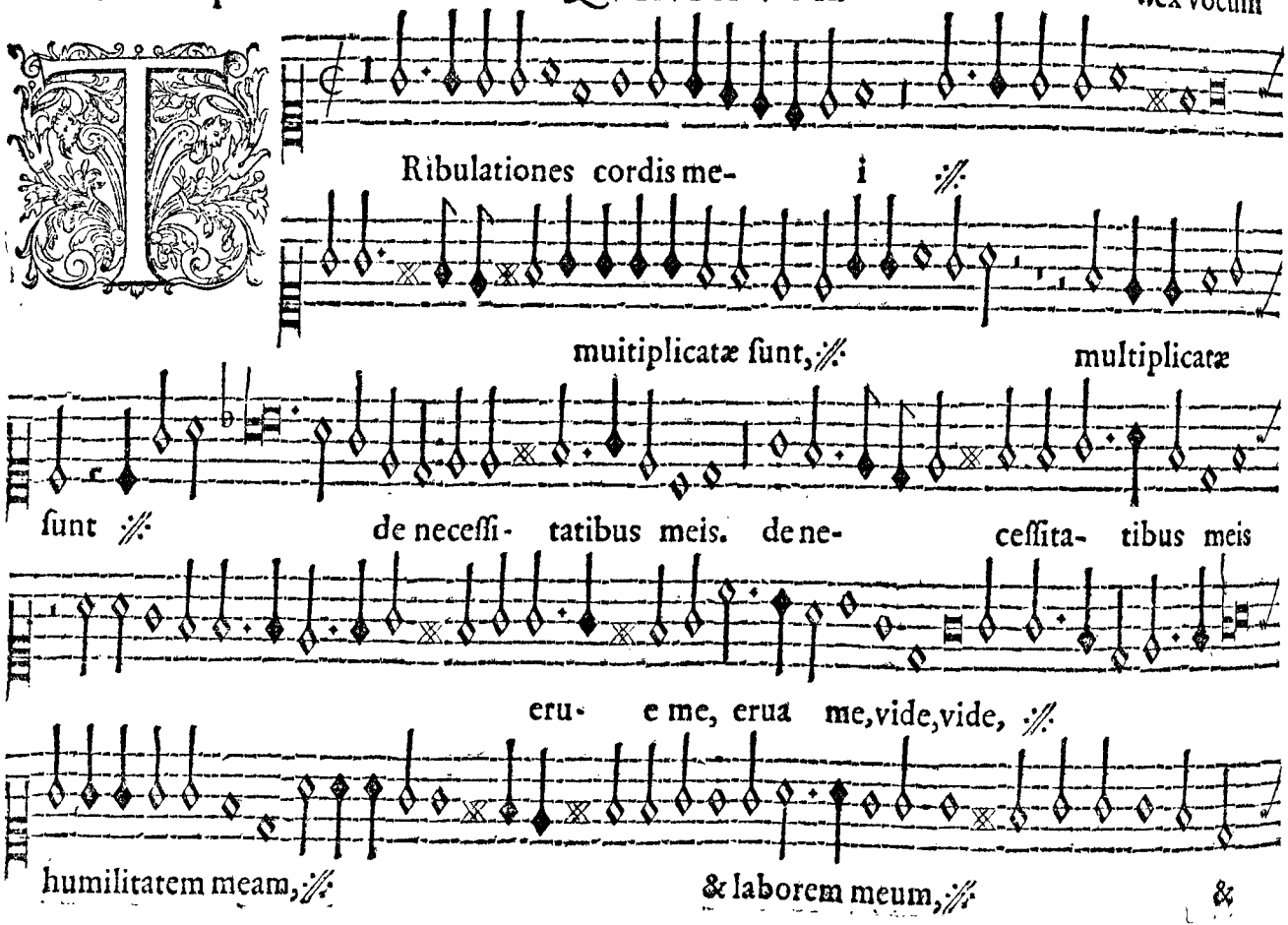
Ribulationes cordis me- i
muitiplicatæ ſunt, multiplicatæ
ſunt de neceſſi- tatibus meis. de ne- ceſſita- tibus meis
eru- e me, erua me, vide, vide,
humilitatem meam, & laborem meum, &

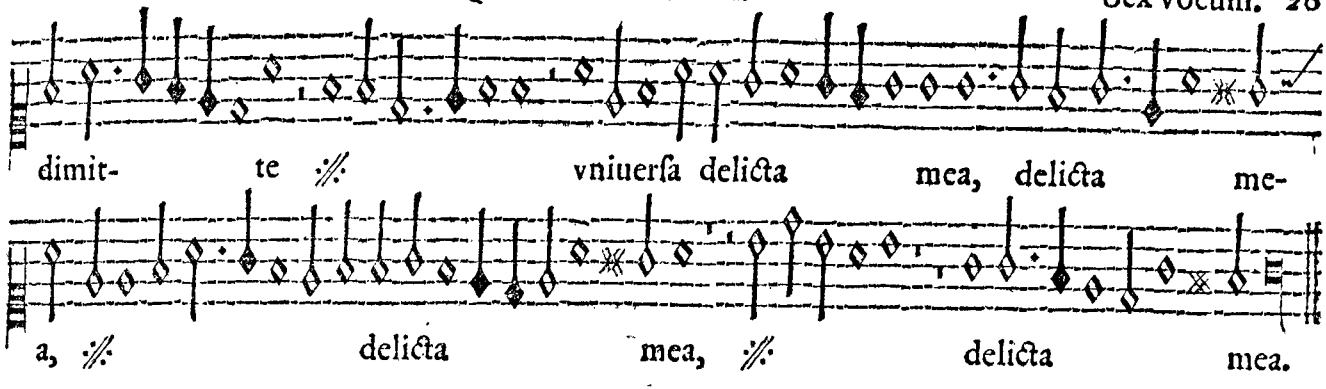
dimit- te ⁂ vniuersa delicta mea, delicta me-
a, ⁂ delicta mea, ⁂ delicta mea.

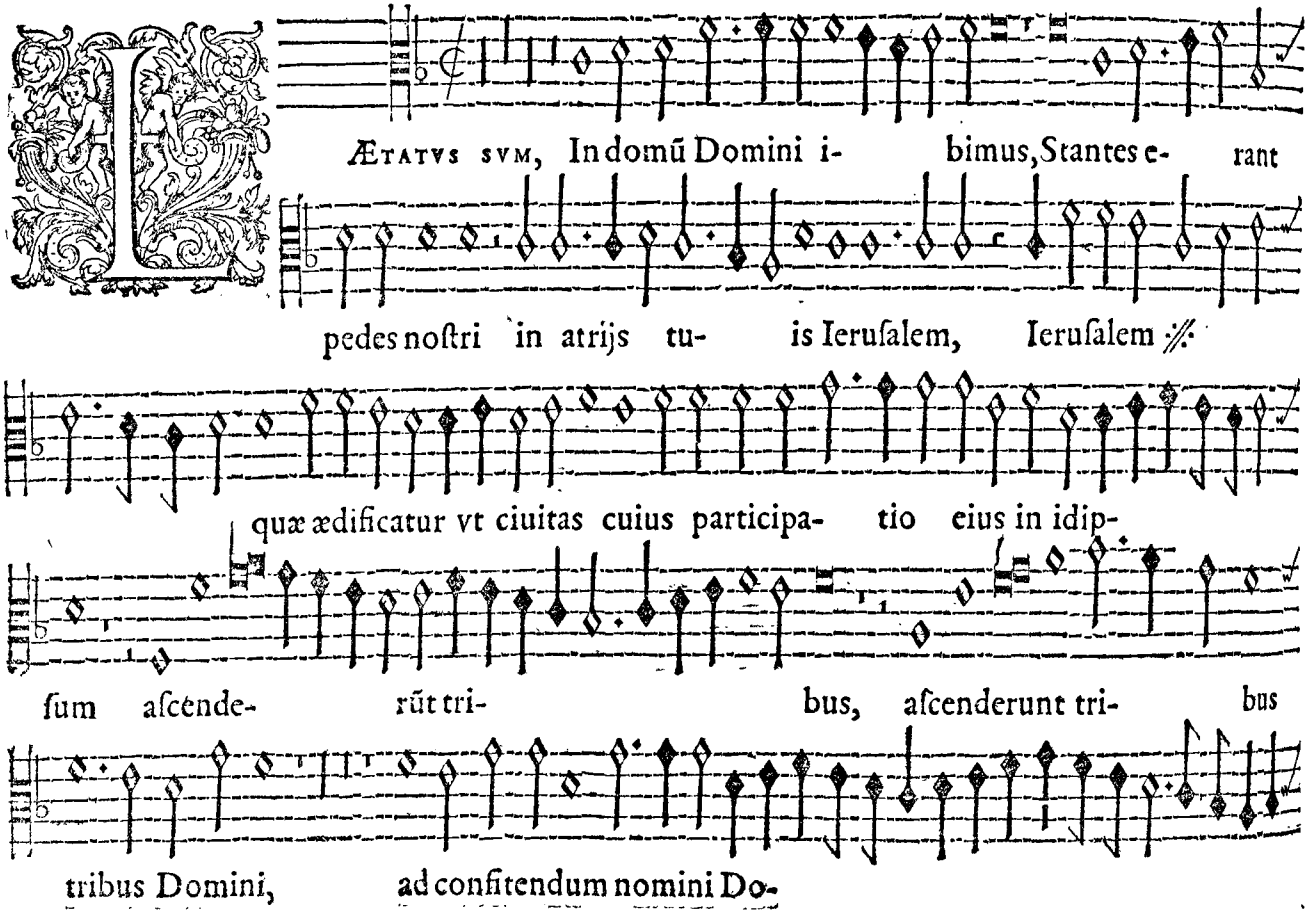
Ætatvs svm, In domũ Domini i- bimus, Stantes e- rant
pedes noſtri in atrijs tu- is Ieruſalem, Ieruſalem
quæ ædificatur vt ciuitas cuius participa- tio eius in idip-
ſum aſcende- rũt tri- bus, aſcenderunt tri- bus
tribus Domini, ad confitendum nomini Do-

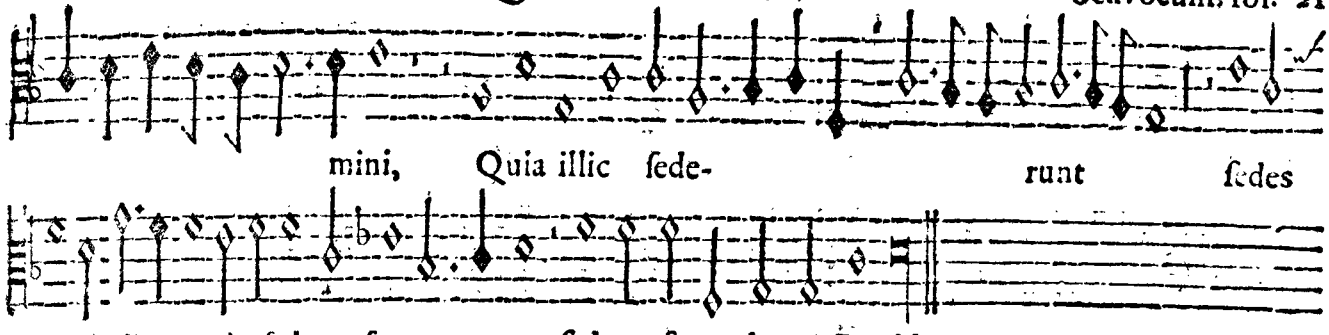
mini, Quia illic sede- runt sedes

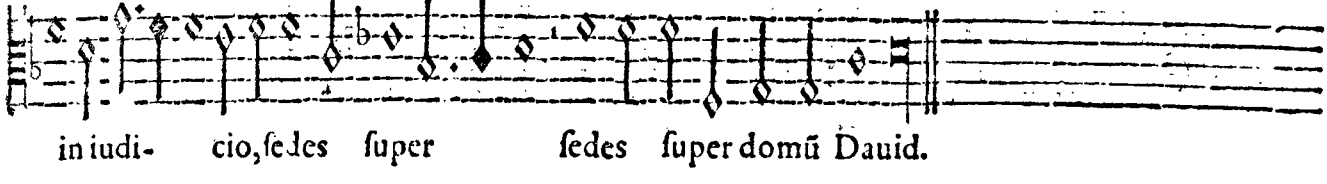
in iudi- cio, sedes super sedes super domũ Dauid.

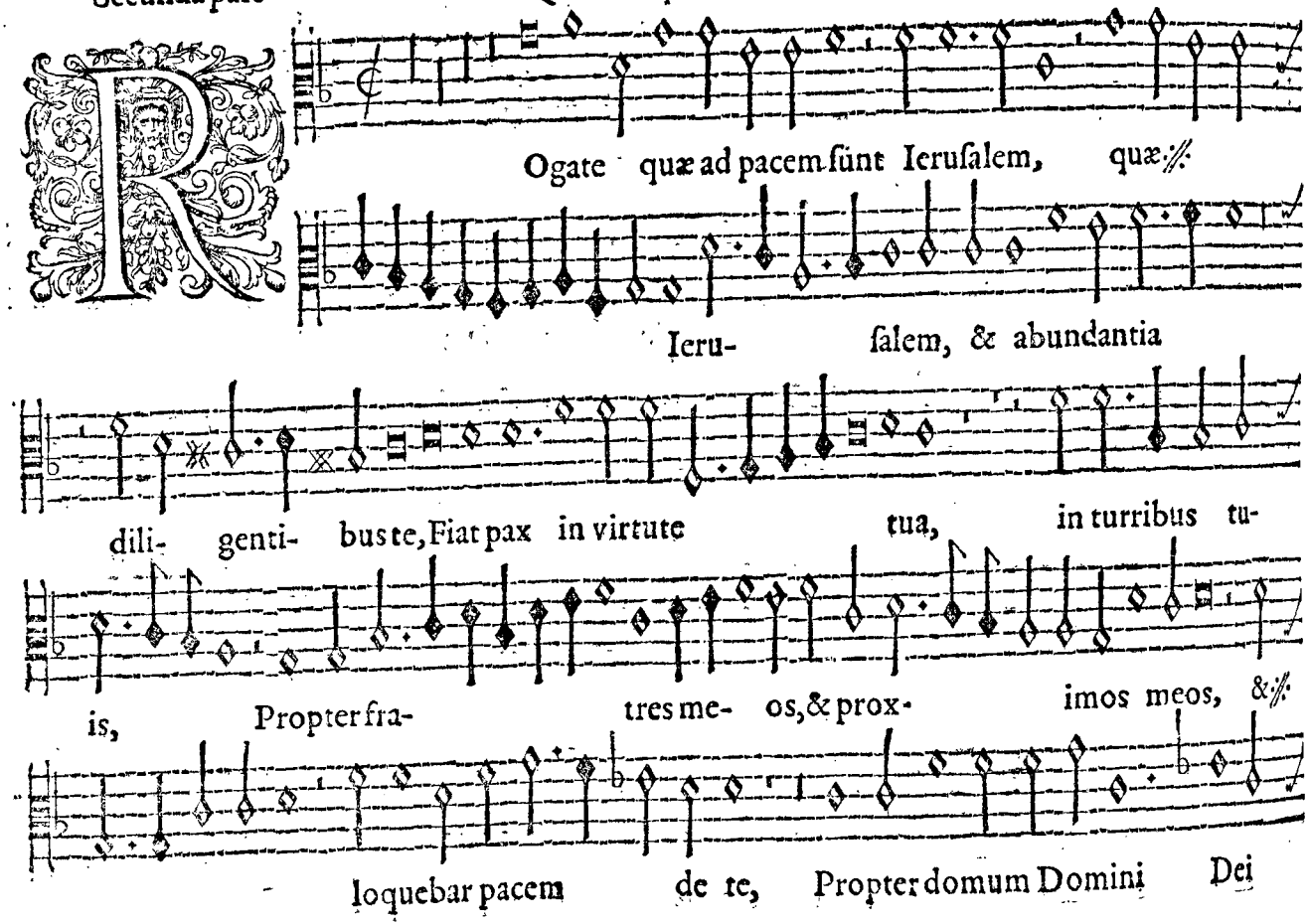
Rogate quæ ad pacem sunt Ierusalem, quæ:/:
Ieru- salem, & abundantia
dili- genti- bus te, Fiat pax in virtute tua, in turribus tu-
is, Propter fra- tres me- os, & prox- imos meos, &:/:
loquebar pacem de te, Propter domum Domini Dei

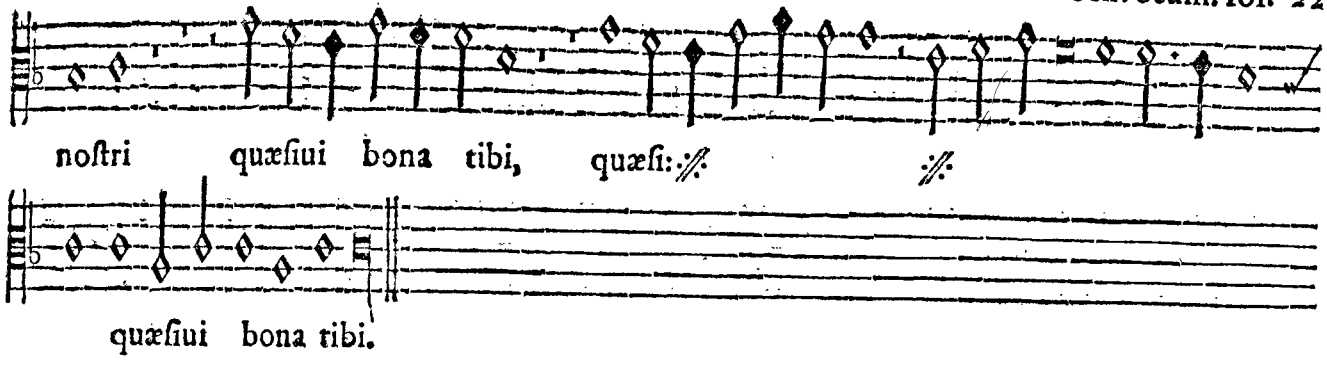
nostri quæsiui bona tibi, quæsi:
quæsiui bona tibi.

Prima pars

QVINTA VOX

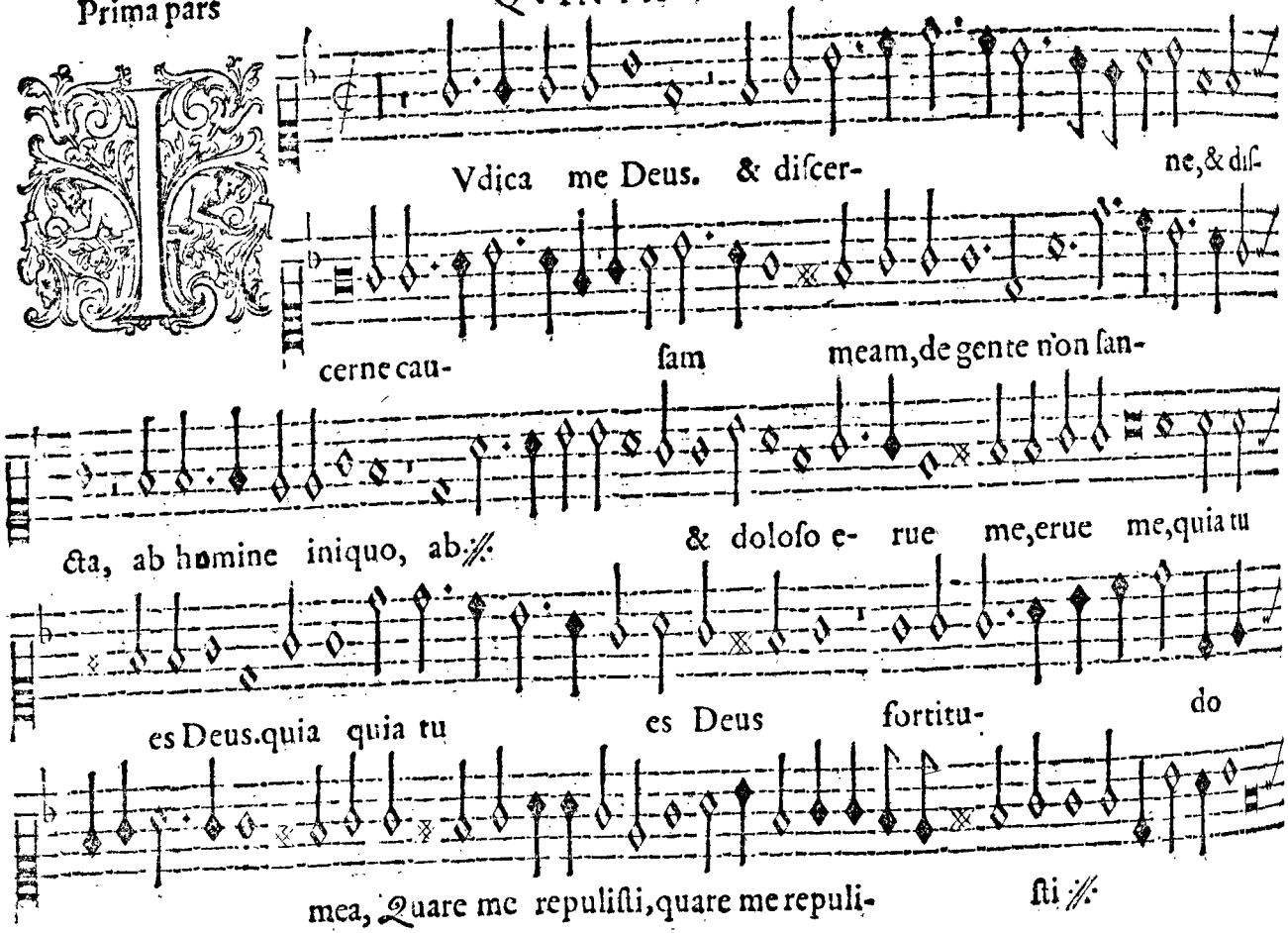

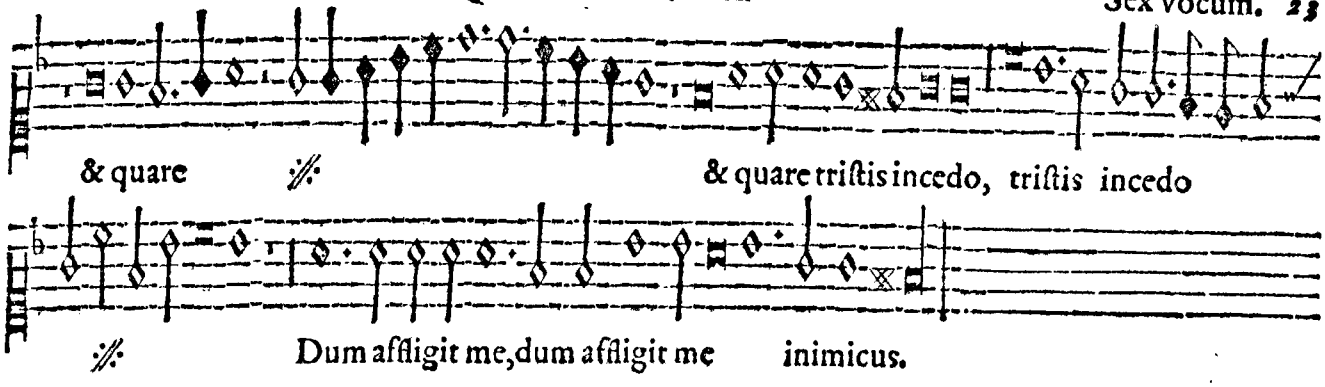
& quare
& quare triſtis incedo, triſtis incedo
Dum affligit me, dum affligit me inimicus.

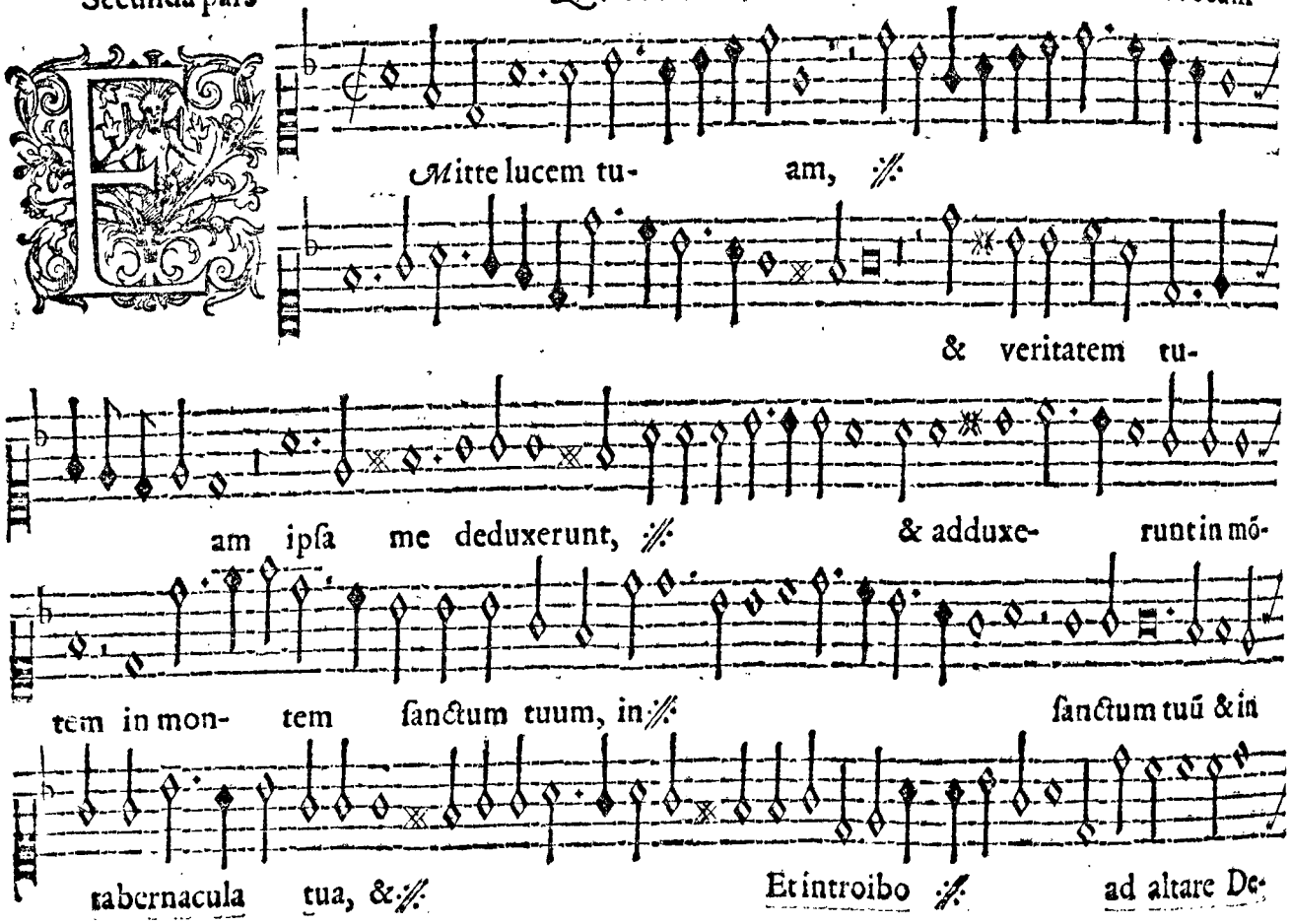
Mitte lucem tu- am, ℣
& veritatem tu-
am ipſa me deduxerunt, ℣ & adduxe- runt in mõ-
tem in mon- tem ſanctum tuum, in ℣ ſanctum tuũ & in
tabernacula tua, & ℣ Et introibo ℣ ad altare De-

i, ad Deum qui lætificat

Deum qui lætificat iuuentu- tem meam, iuuentu-

tem me- am.

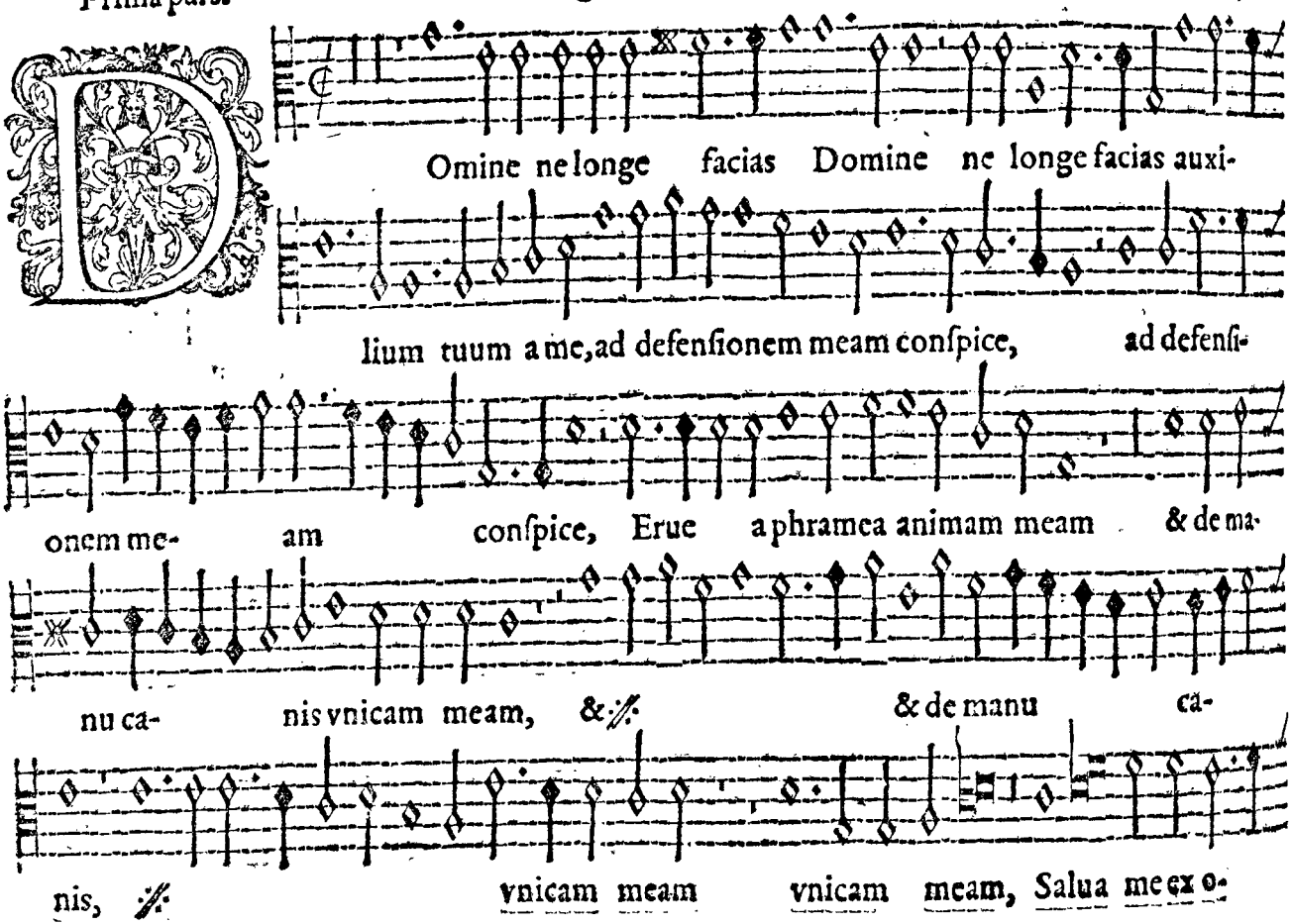
Omine ne longe facias Domine ne longe facias auxi-
lium tuum a me, ad defensionem meam conspice, ad defensi-
onem me- am conspice, Erue a phramea animam meam & de ma-
nu ca- nis vnicam meam, &:/: & de manu ca-
nis, :/: vnicam meam vnicam meam, Salua me ex o-

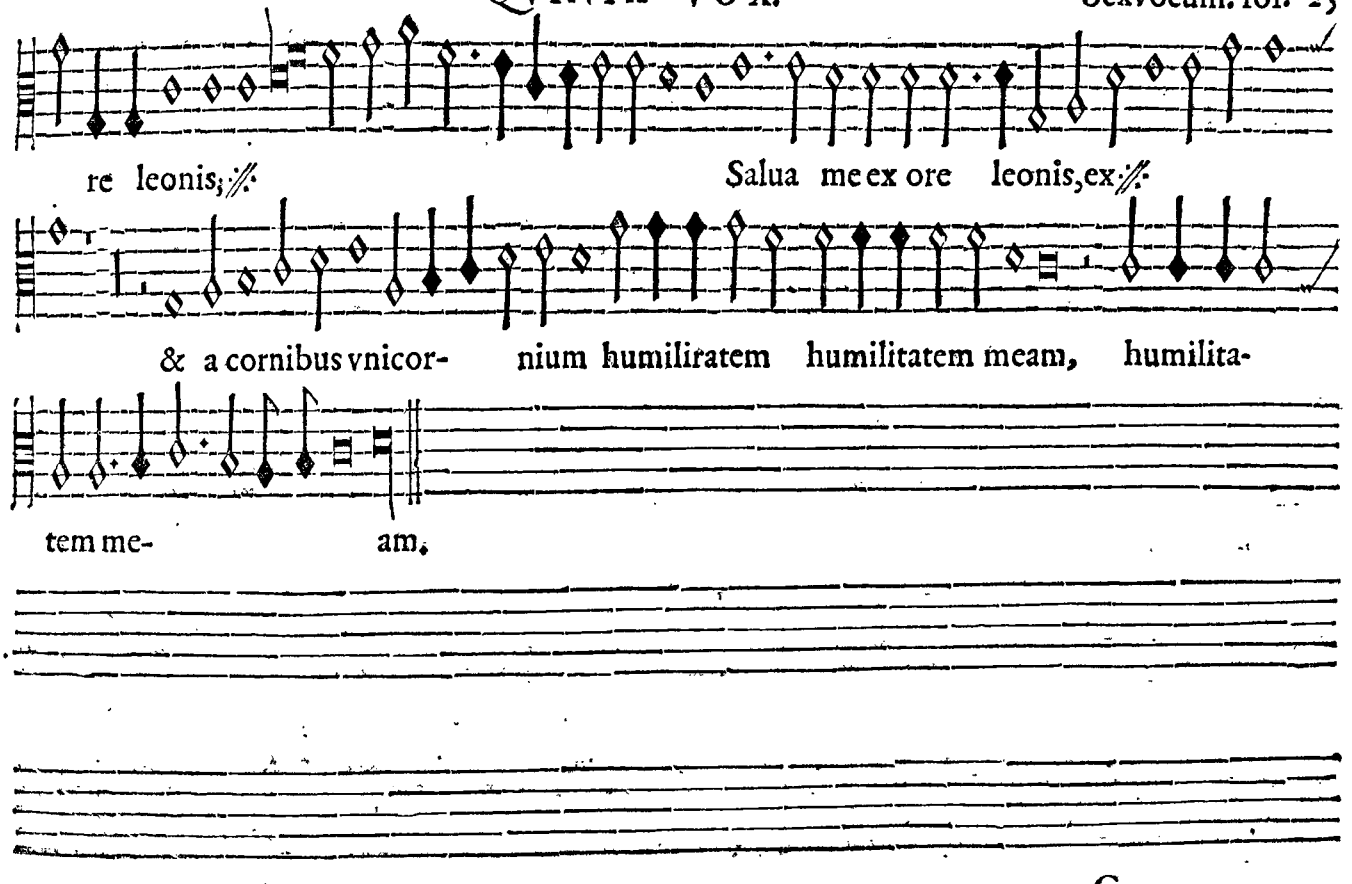
re leonis, ℣. Salua me ex ore leonis, ex ℣.
& a cornibus vnicor- nium humiliratem humilitatem meam, humilita-
tem me- am.

Secunda pars

QVINTA VOX

Sex vocum

Arra- bo nomen tuum Narra-

bo nomen tuum; fratribus

meis, fra- tribus meis, ℣ in medi- o ec-

cle- siæ laudabo te, Qui timetis Dominum lauda- te eum, vniuersum

se- men semen Ia- cob, glorificate eum. ℣ glo-

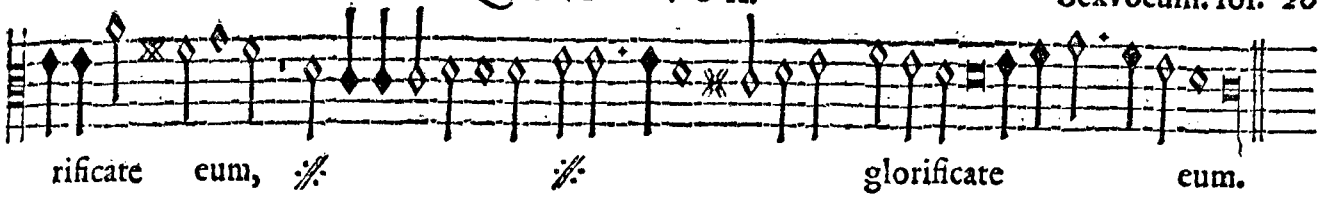
rificate eum, glorificate eum.

Sex vocum

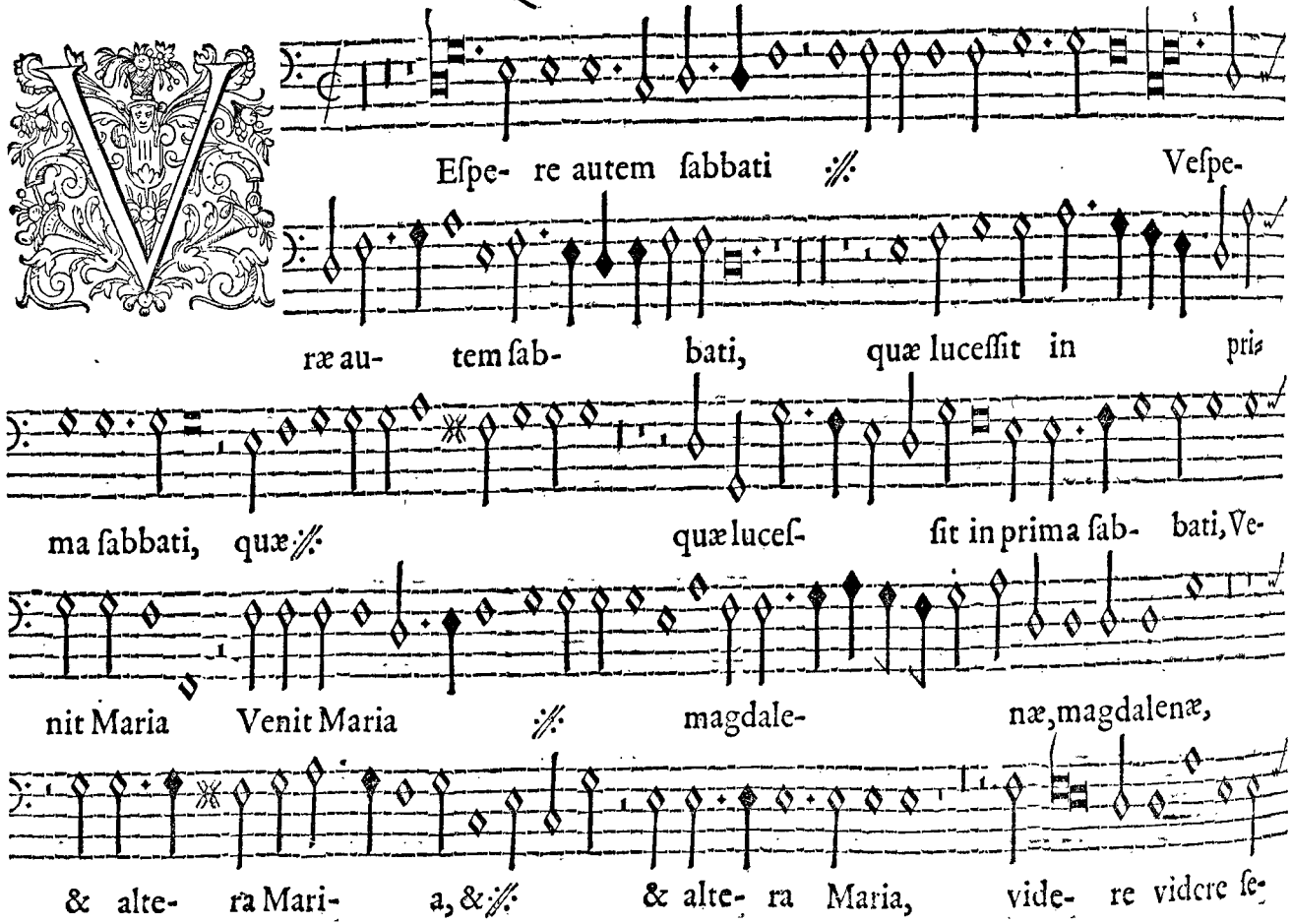
Espe- re autem sabbati ⁘ Vespe-
ræ au- tem sab- bati, quæ lucessit in pri-
ma sabbati, quæ ⁘ quæ lucef- sit in prima sab- bati, Ve-
nit Maria Venit Maria ⁘ magdale- næ, magdalenæ,
& alte- ra Mari- a, & ⁘ & alte- ra Maria, vide- re videre se-

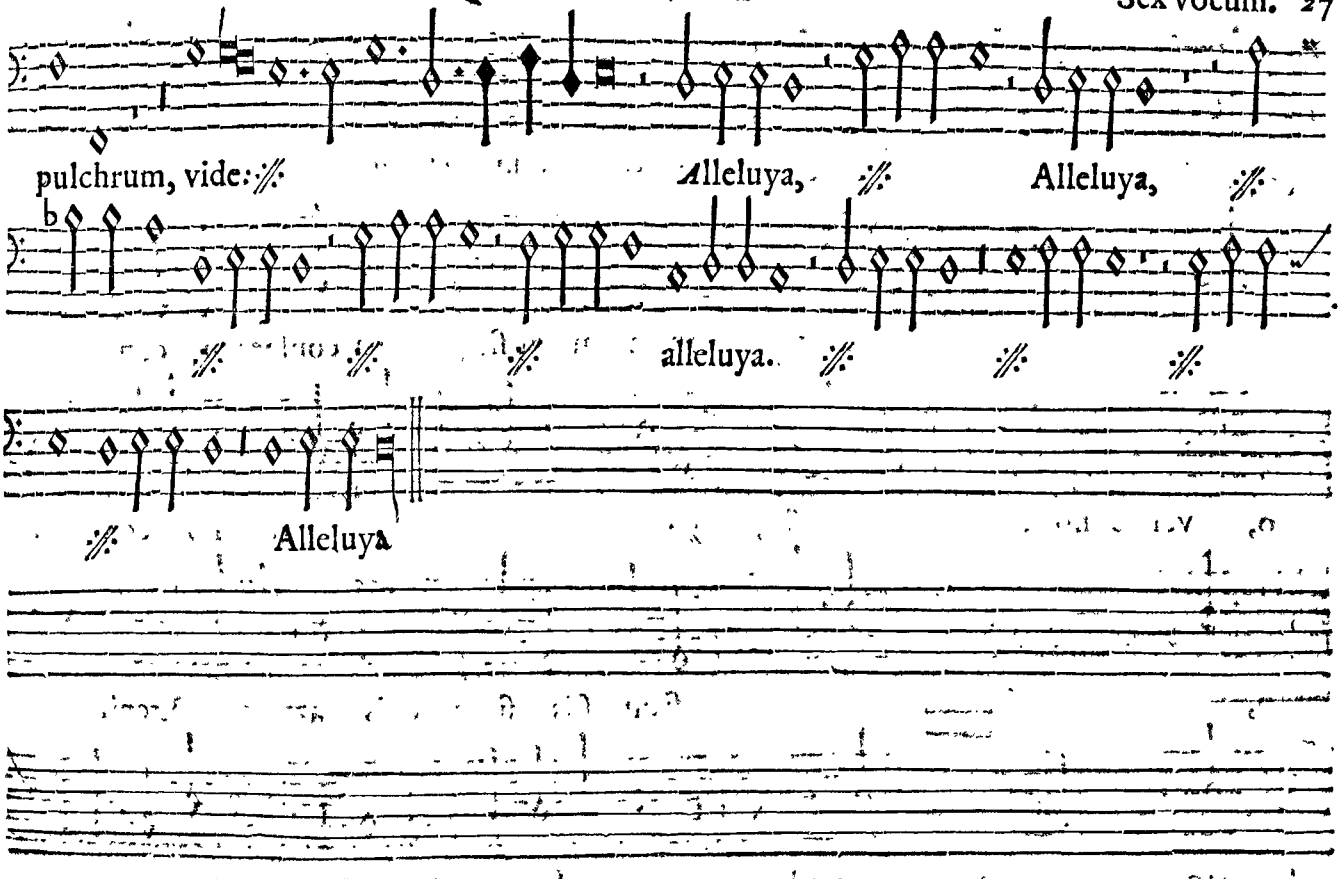
pulchrum, vide:
Alleluya,
Alleluya,
alleluya.
Alleluya

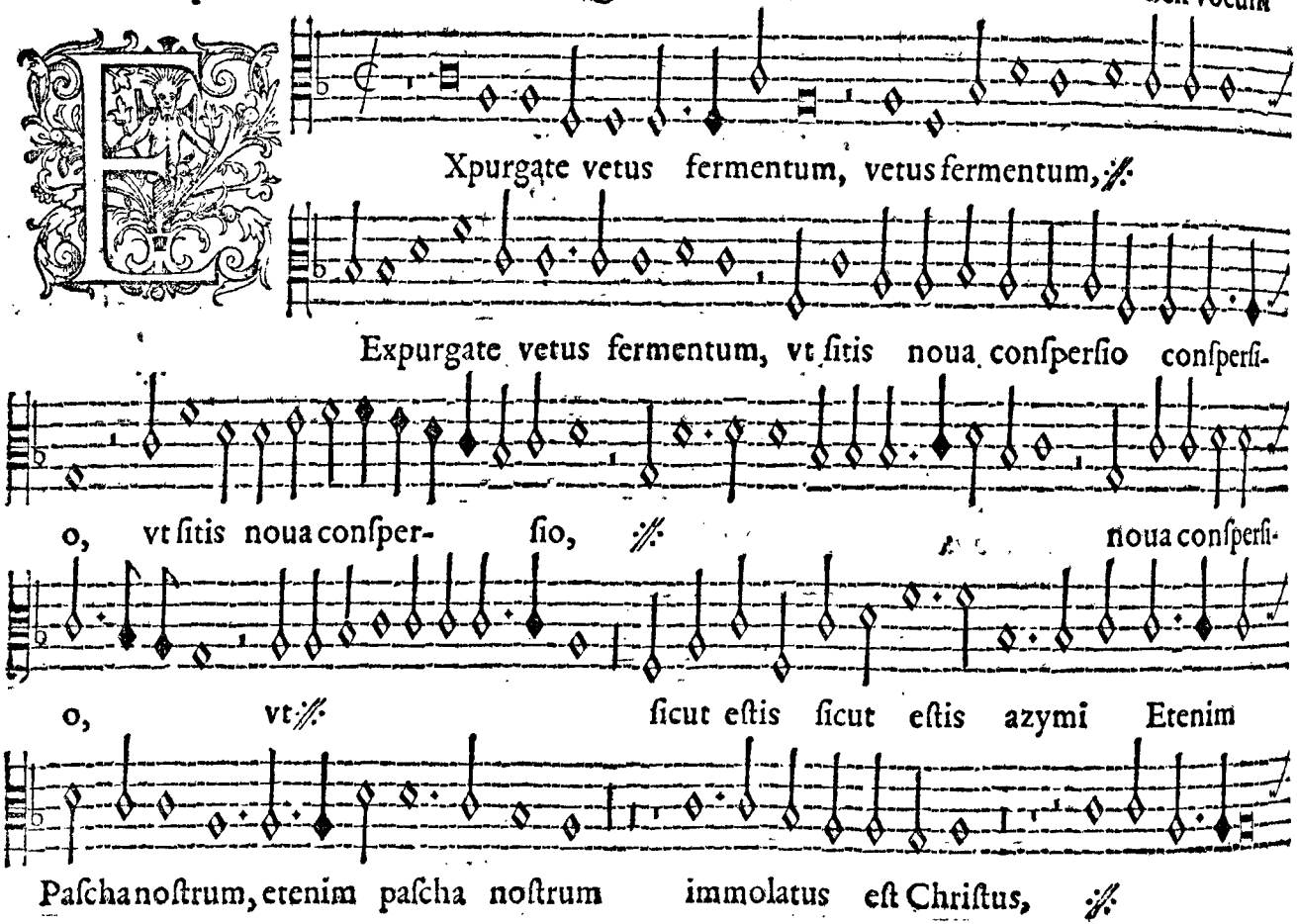
Xpurgate vetus fermentum, vetus fermentum, ℣
Expurgate vetus fermentum, vt ſitis noua conſperſio conſperſi-
o, vt ſitis noua conſper- ſio, ℣ noua conſperſi-
o, vt ℣ ſicut eſtis ſicut eſtis azymi Etenim
Paſcha noſtrum, etenim paſcha noſtrum immolatus eſt Chriſtus, ℣

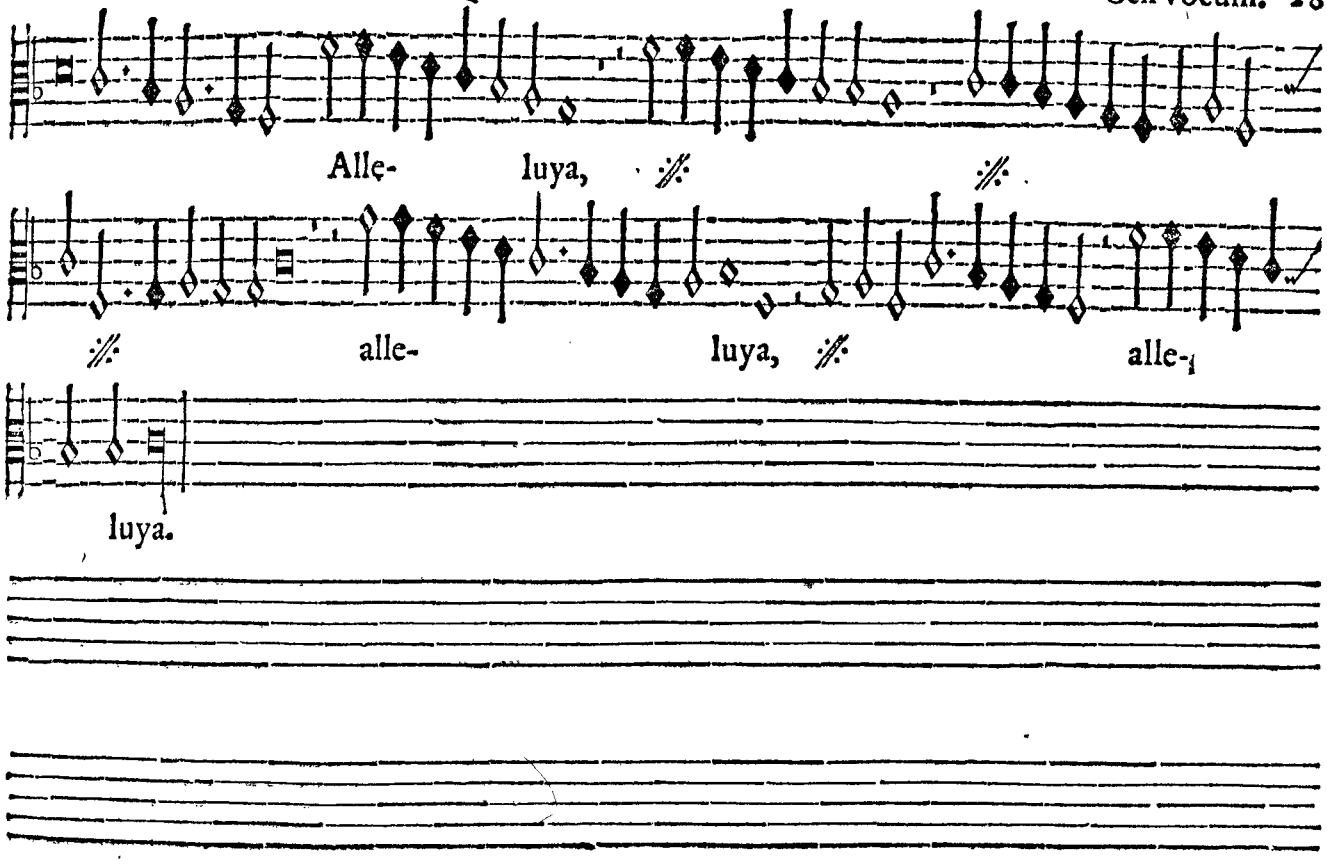
Alle- luya, ⁂ ⁂
⁂ alle- luya, ⁂ alle-
luya.

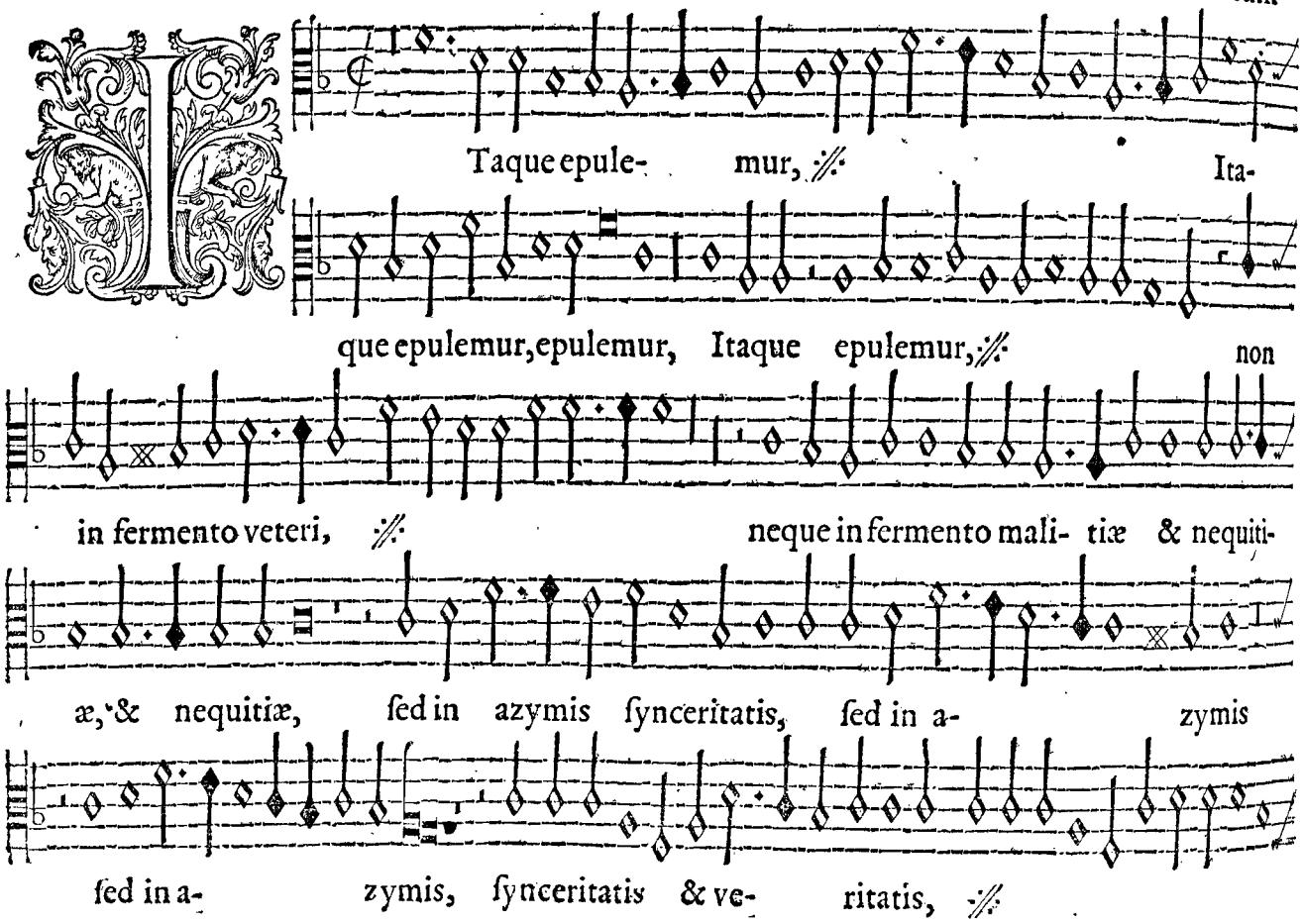
Taque epule- mur, ℣ Ita-
que epulemur, epulemur, Itaque epulemur, ℣ non
in fermento veteri, ℣ neque in fermento mali- tiæ & nequiti-
æ, & nequitiæ, sed in azymis synceritatis, sed in a- zymis
sed in a- zymis, synceritatis & ve- ritatis, ℣

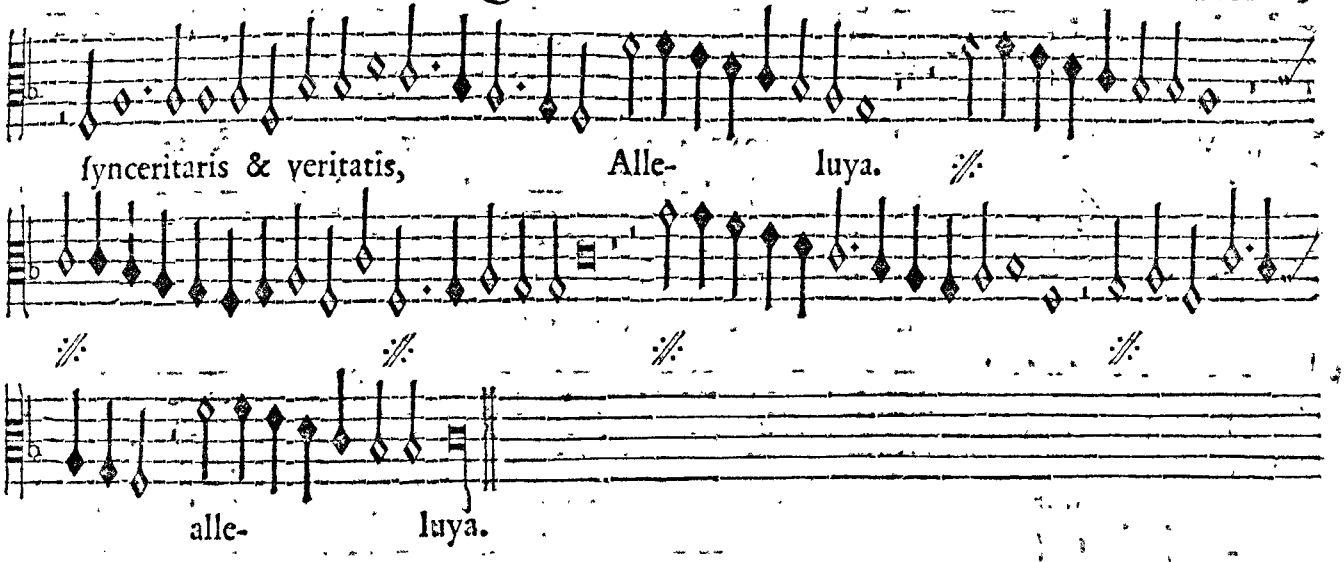
ſynceritaris & veritatis, Alle- luya.
alle- luya.

QVINTA VOX

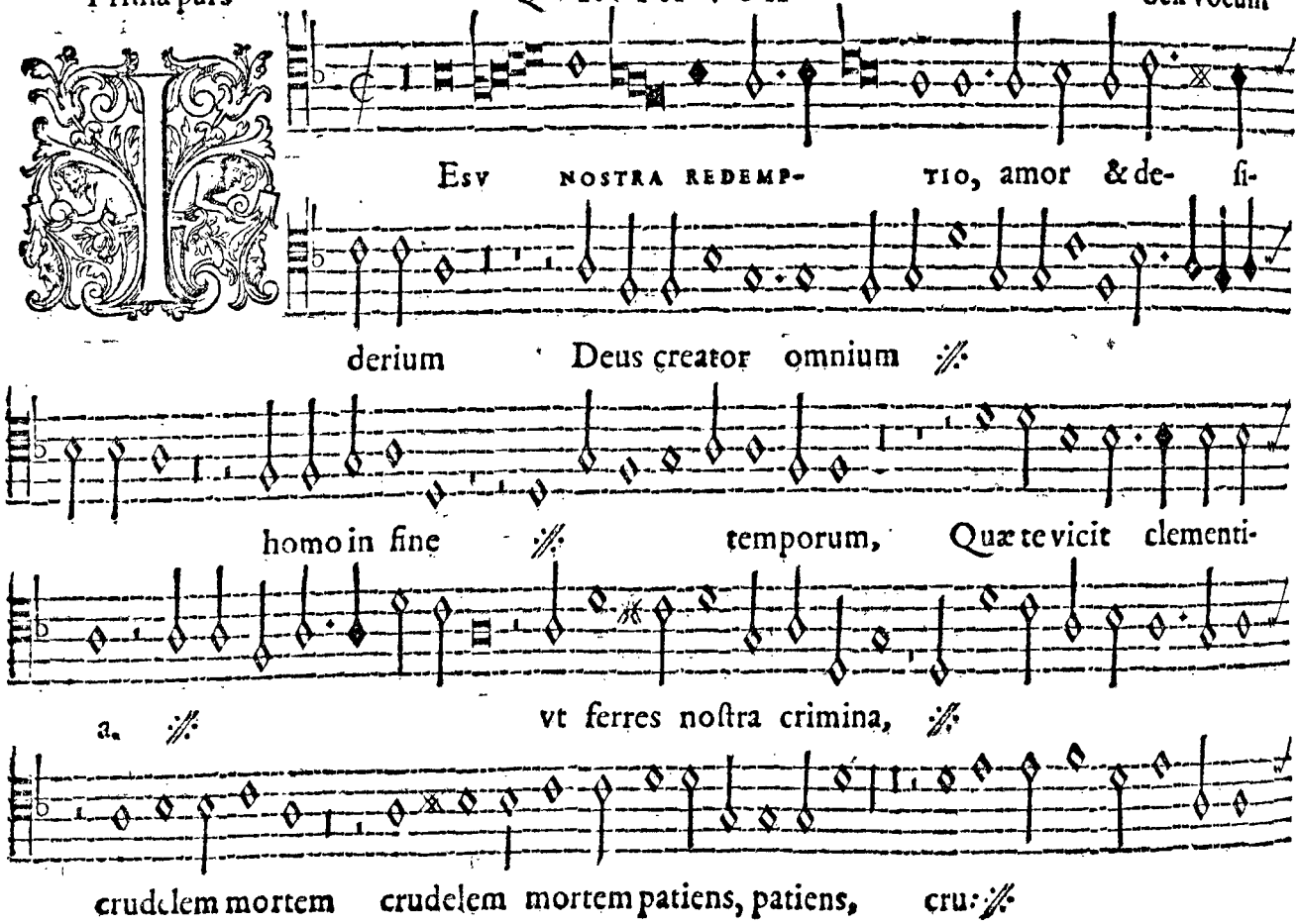
Esv NOSTRA REDEMP- TIO, amor & de- si-
derium Deus creator omnium ⁂
homo in fine ⁂ temporum, Quæ te vicit clementi-
a. ⁂ vt ferres nostra crimina, ⁂
crudelem mortem crudelem mortem patiens, patiens, cru: ⁂

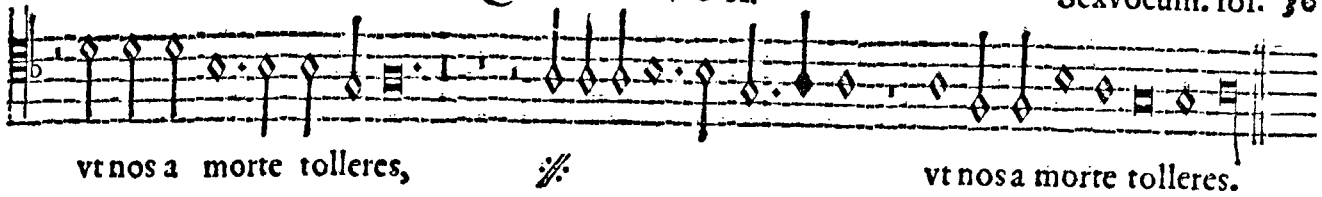
vt nos a morte tolleres,
vt nos a morte tolleres.

Secunda pars

QVINTA VOX

Sex vocum

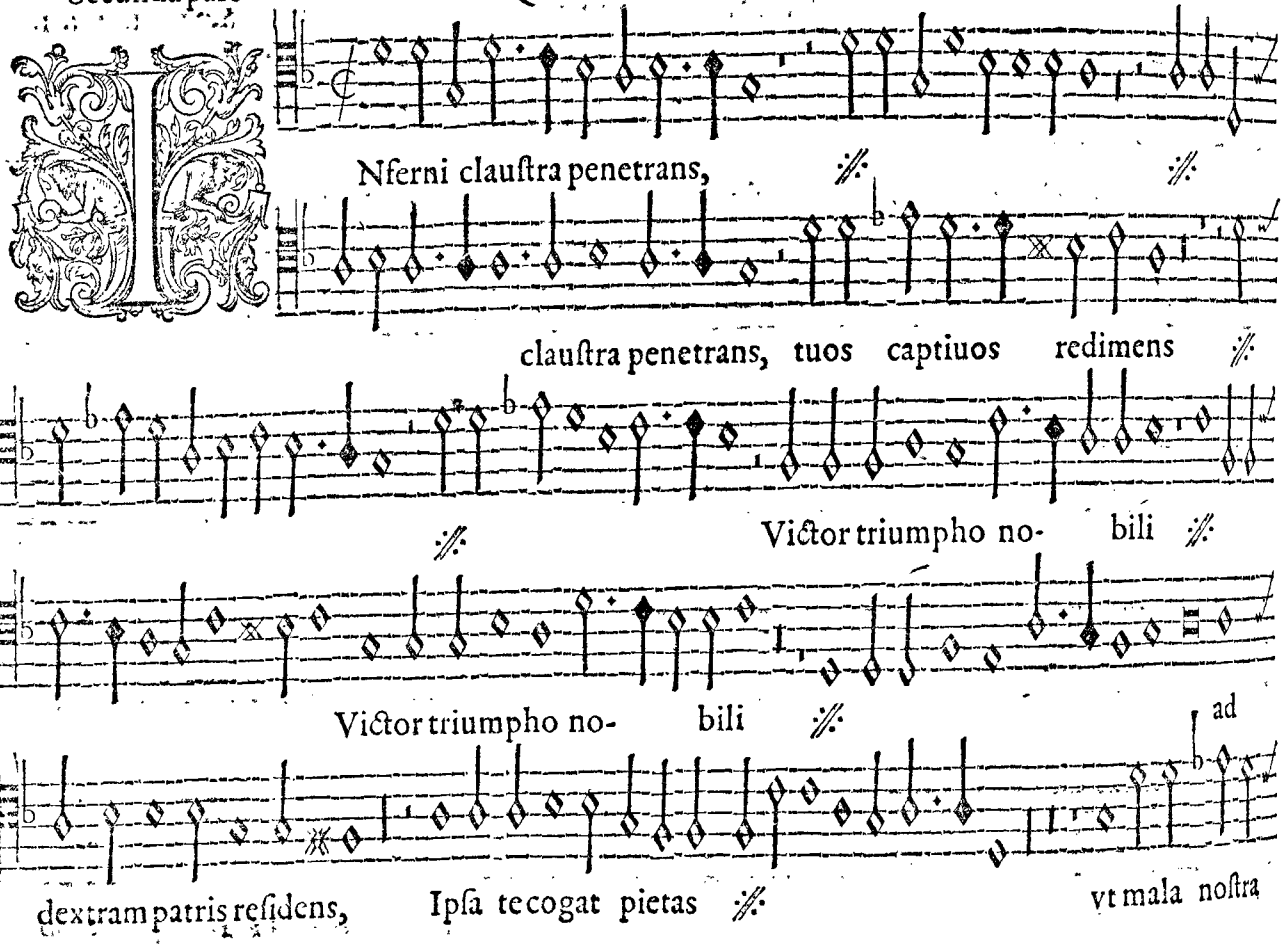

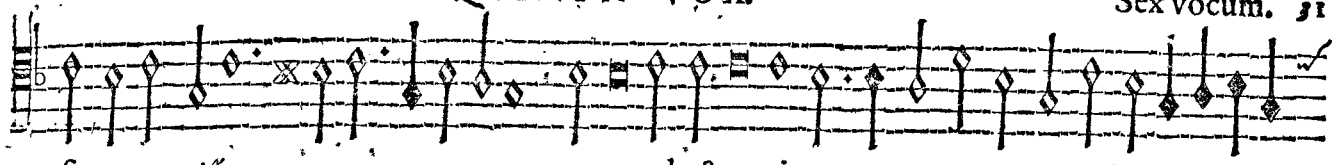

ſuperes, ℣ parcendo & voti compotes, nos tuo vultu ſa-

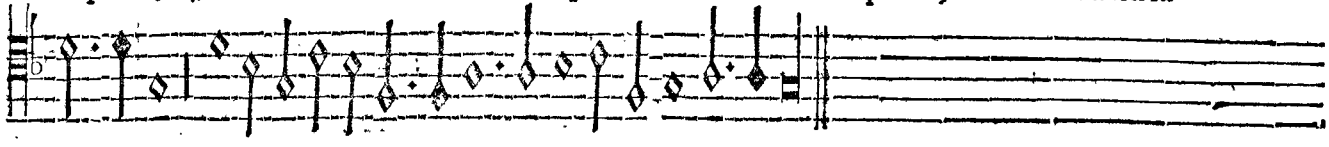

ties, ℣ nos tuo vultu ſaties.

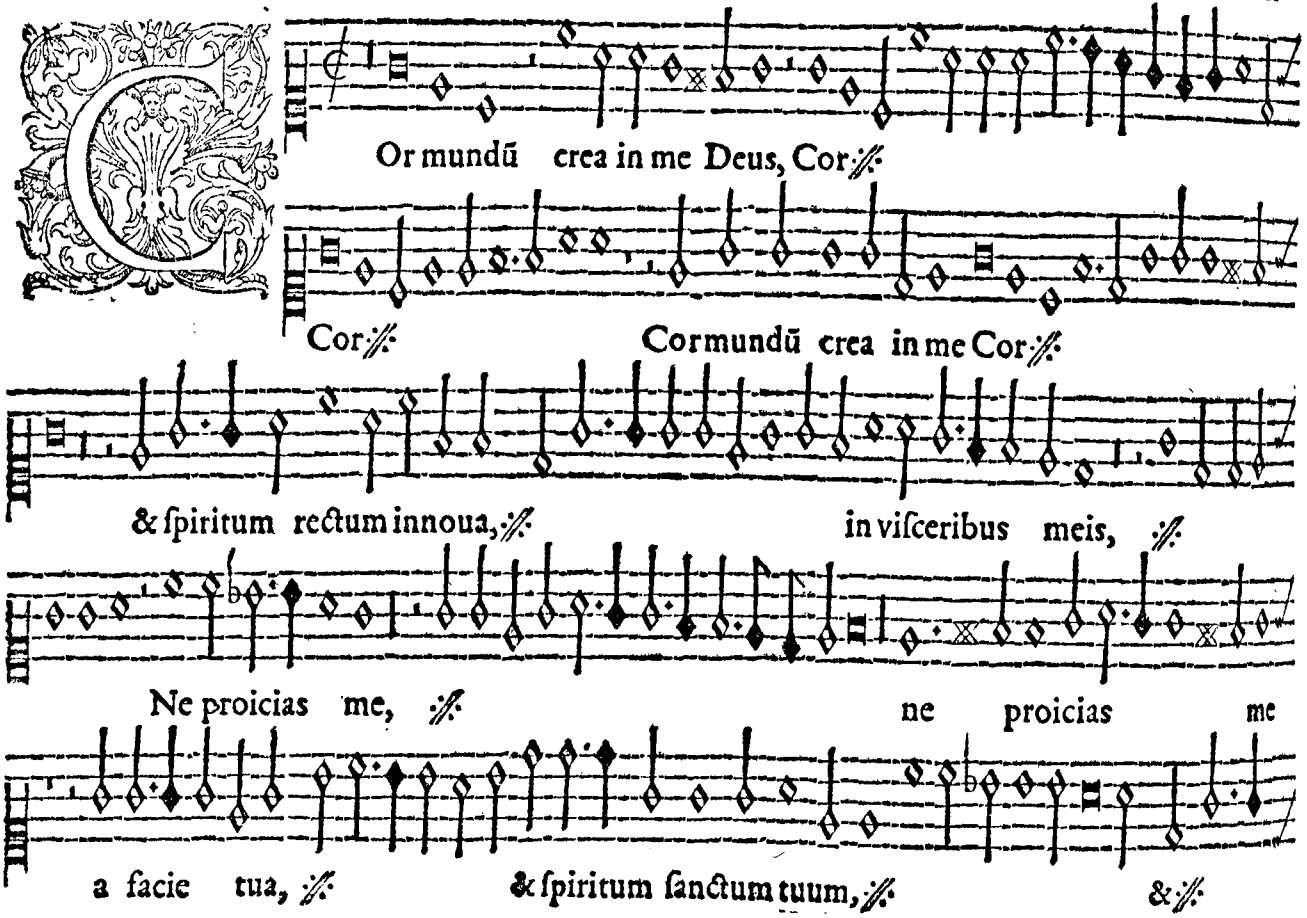
Or mundũ crea in me Deus, Cor ⁂
Cor ⁂ Cormundũ crea in me Cor ⁂
& ſpiritum rectum innoua, ⁂ in viſceribus meis, ⁂
Ne proicias me, ⁂ ne proicias me
a facie tua, ⁂ & ſpiritum ſanctum tuum, ⁂ & ⁂

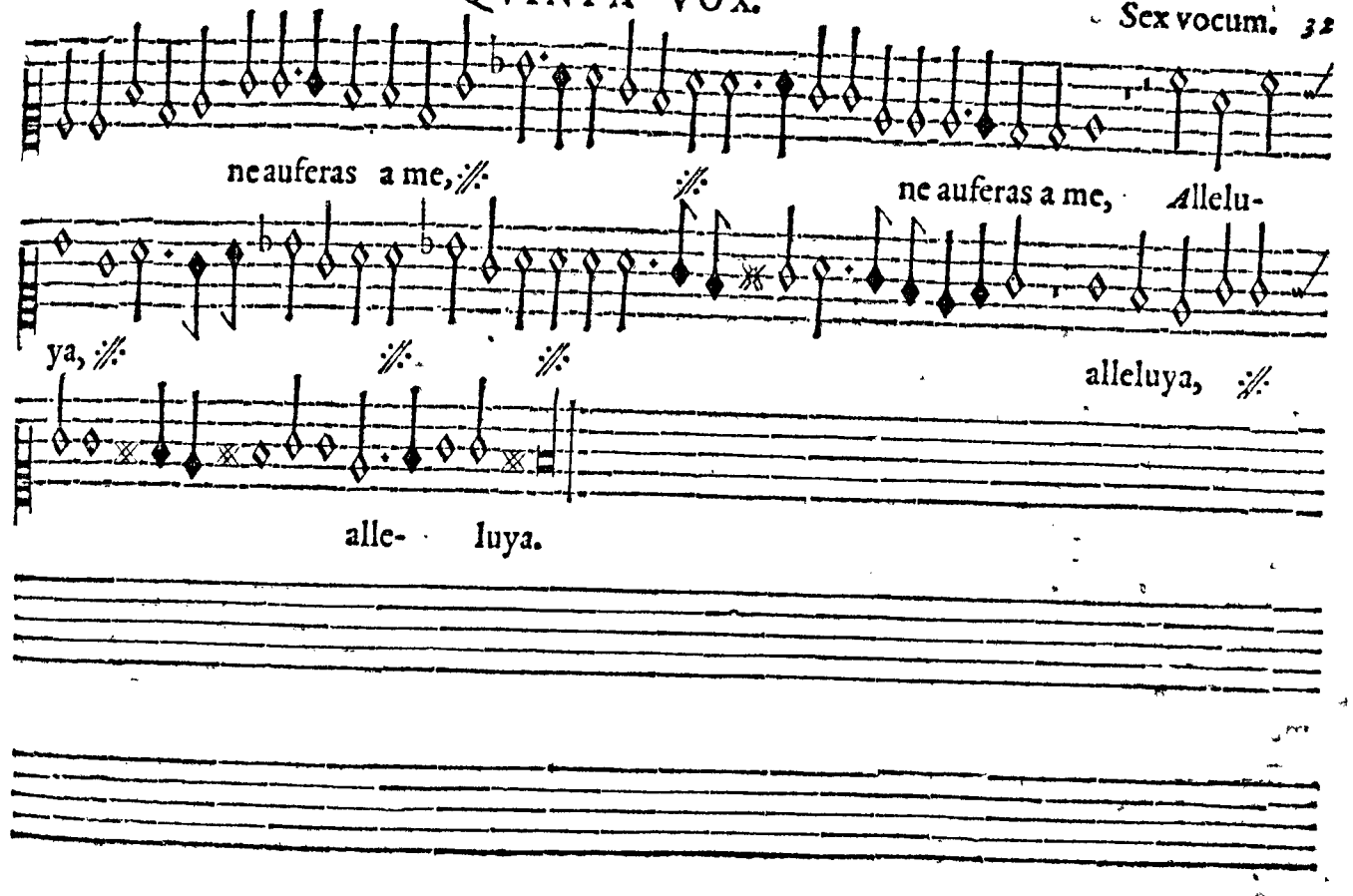
ne auferas a me,
ne auferas a me, Allelu-
ya,
alleluya,
alle- luya.

Secunda pars

QVINTA VOX.

Sex vocum

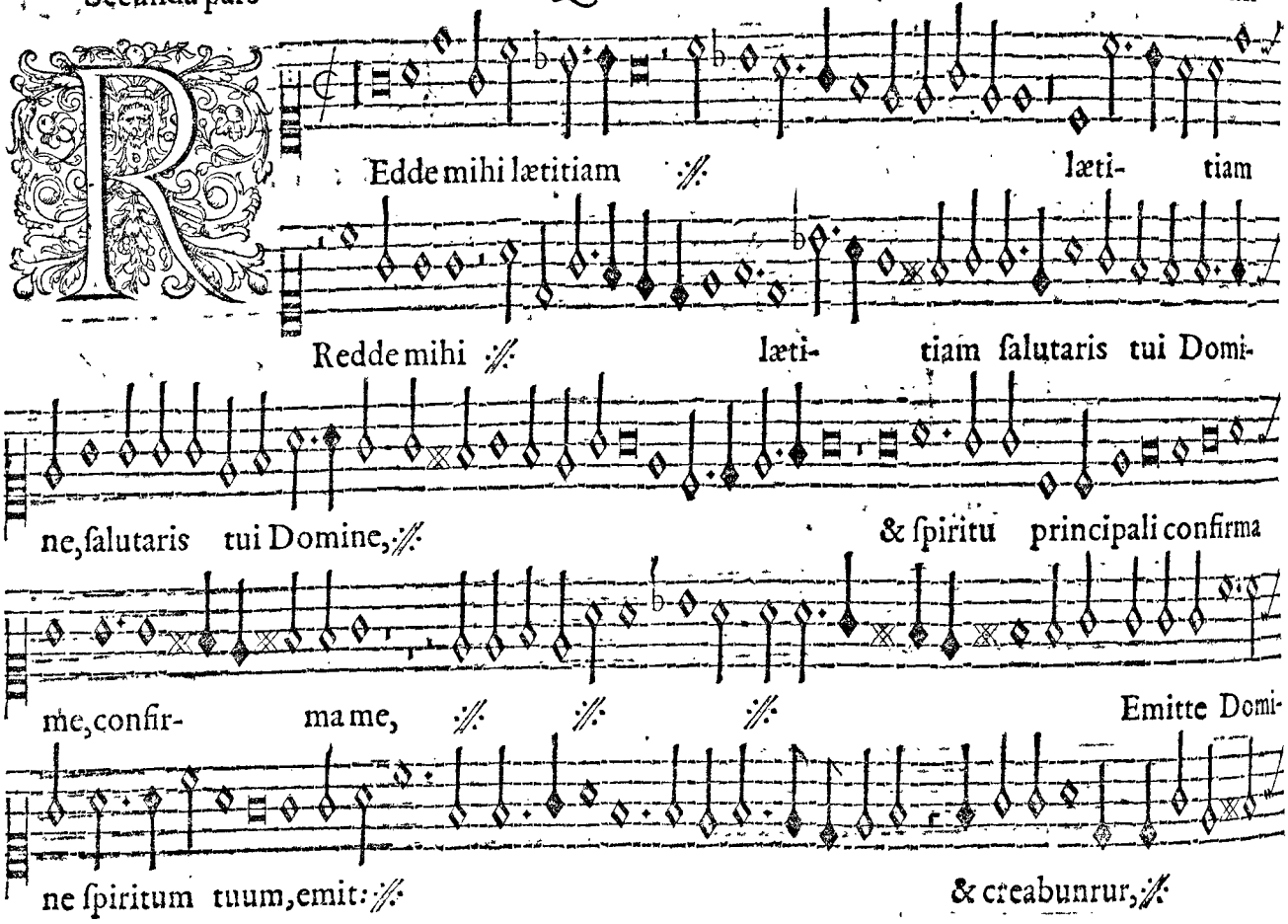

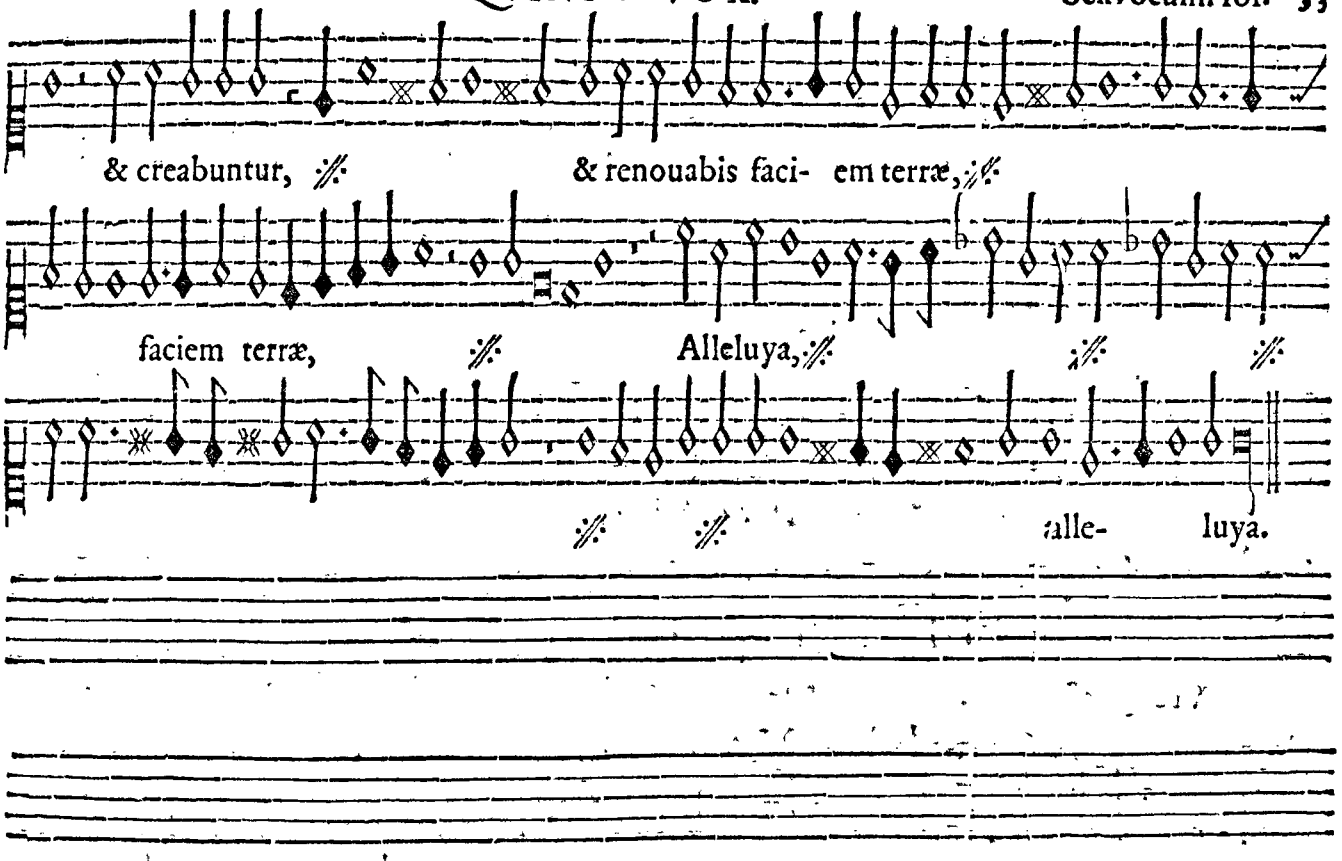
& creabuntur, & renouabis faci- em terræ,
faciem terræ, Alleluya,
alle- luya.

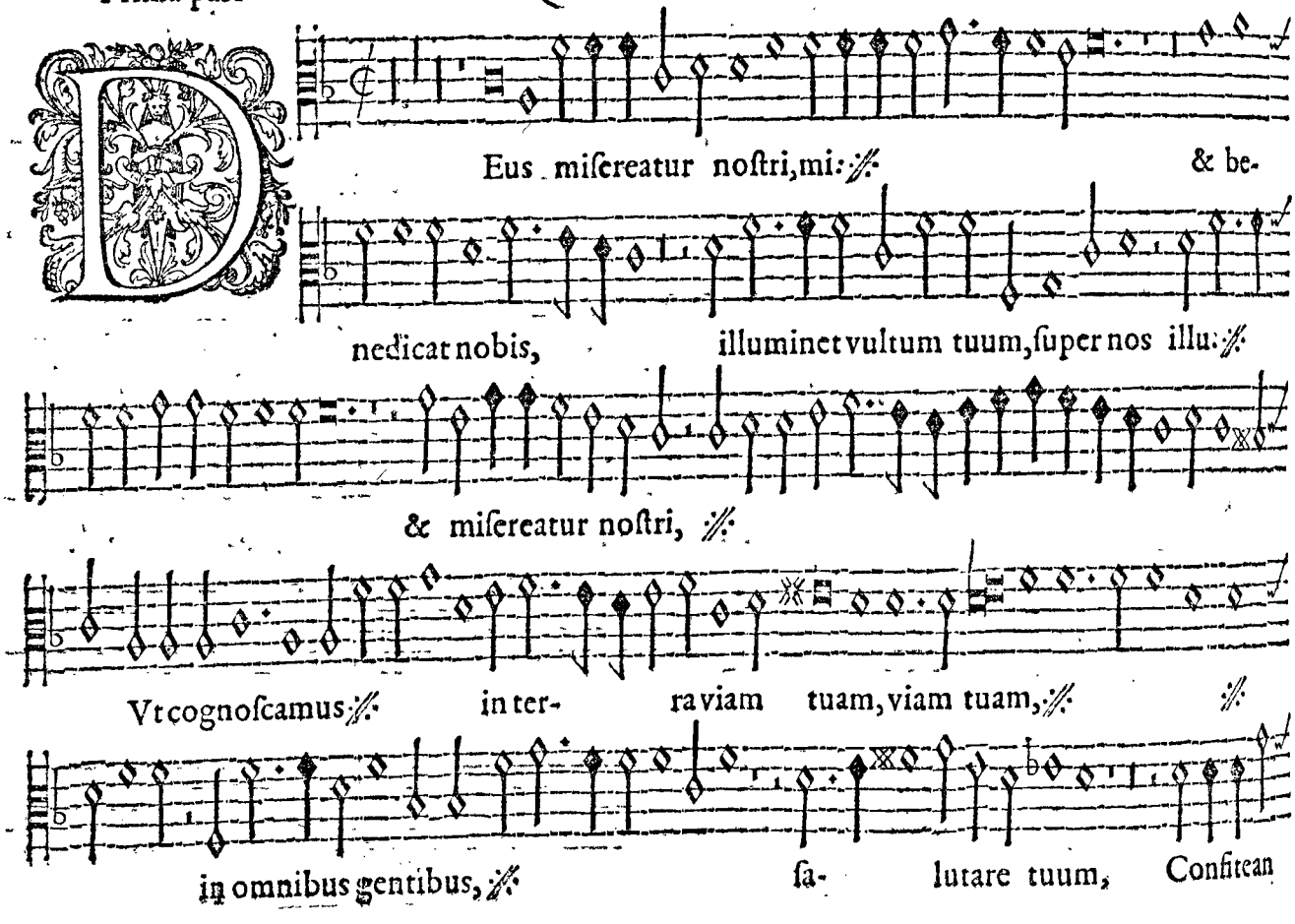
Deus misereatur nostri, mi: & be-
nedicat nobis, illuminet vultum tuum, super nos illu:
& misereatur nostri,
Vt cognoscamus in ter- ra viam tuam, viam tuam,
in omnibus gentibus, sa- lutare tuum, Confitean

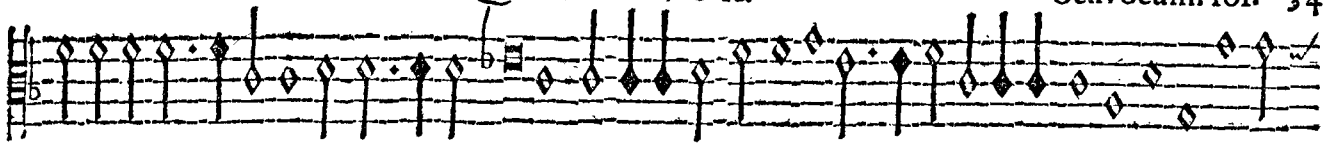

tur tibi populi Deus, populi Deus, confiteantur tibi populi con:

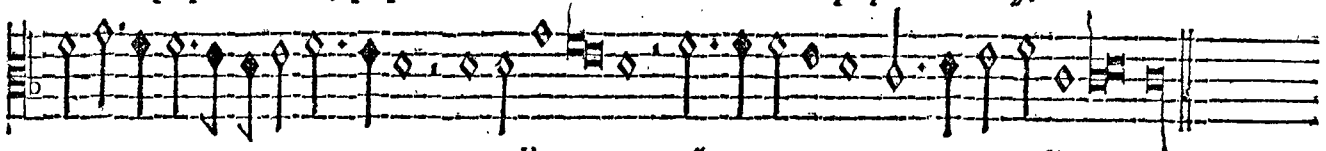

om- nes populi omnes, po- puli omnes.

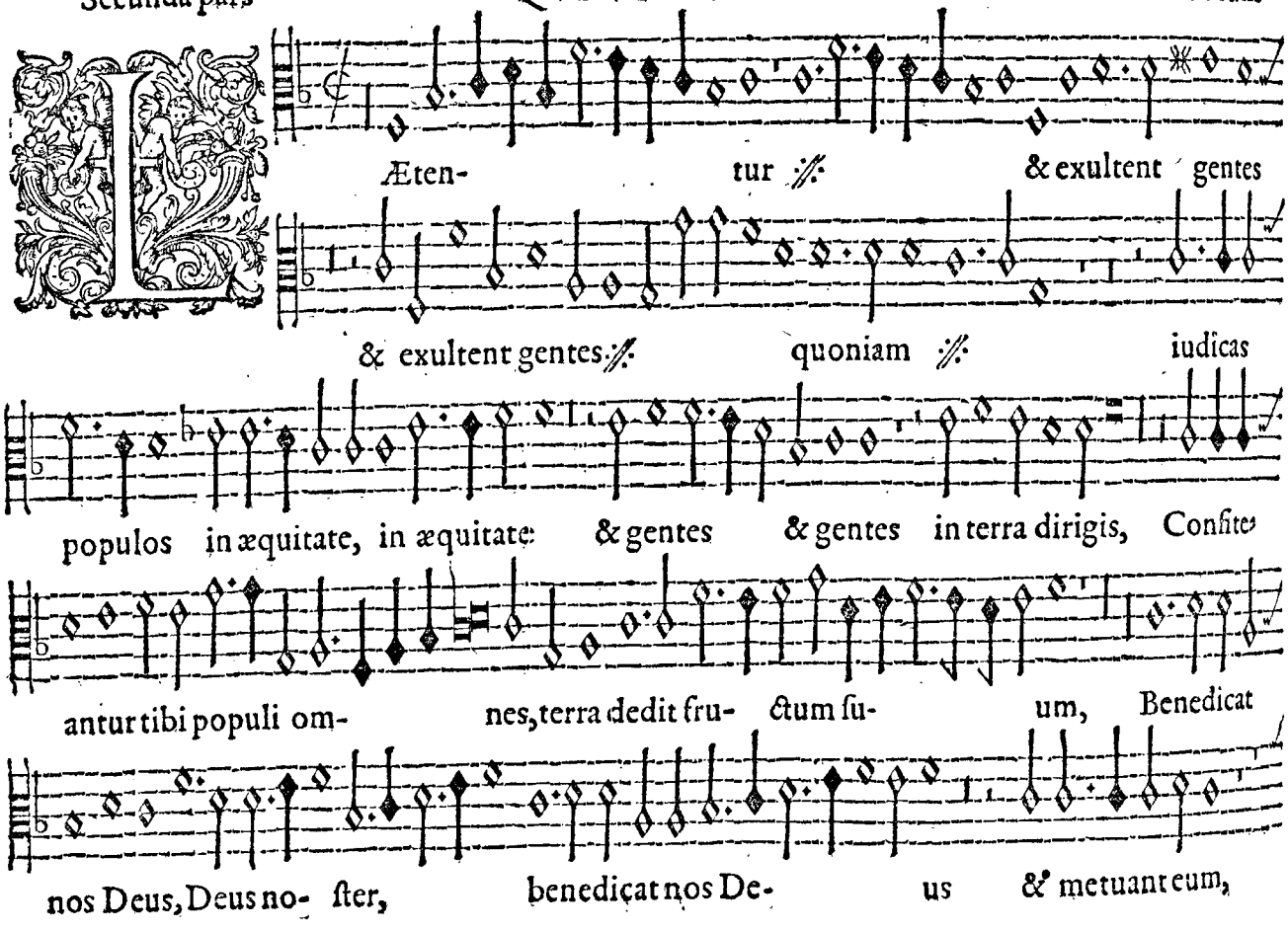
Æten- tur ⁂ & exultent gentes
& exultent gentes ⁂ quoniam ⁂ iudicas
populos in æquitate, in æquitate & gentes & gentes in terra dirigis, Confite-
antur tibi populi om- nes, terra dedit fru- ctum su- um, Benedicat
nos Deus, Deus no- ster, benedicat nos De- us & metuant eum,

omnes fines terræ, ⁂ omnes fines ter- ræ, ⁂ ⁂

⁂ omnes fines terræ,

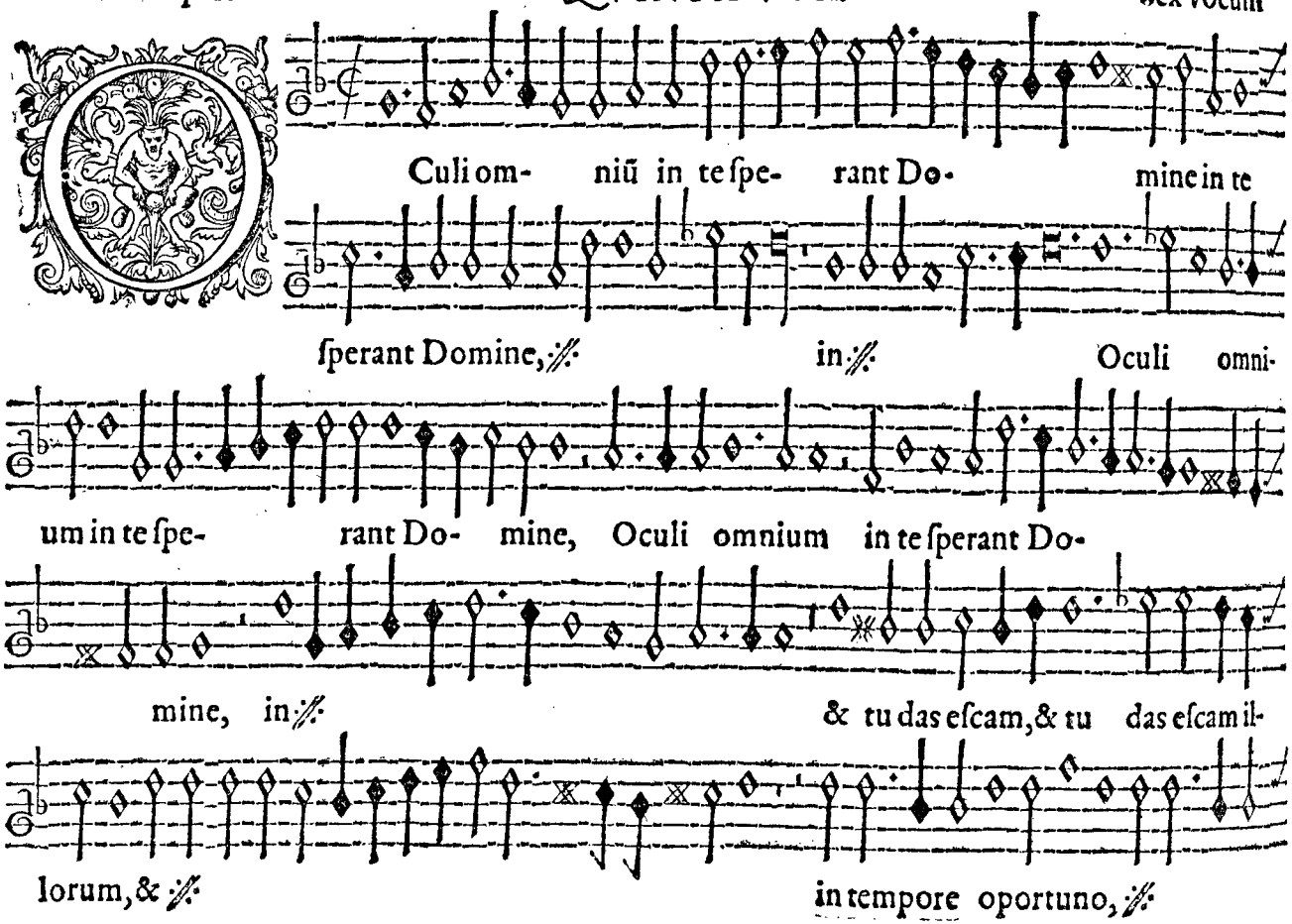
Culi om- niũ in te ſpe- rant Do- mine in te
ſperant Domine, ℣ in ℣ Oculi omni-
um in te ſpe- rant Do- mine, Oculi omnium in te ſperant Do-
mine, in ℣ & tu das eſcam, & tu das eſcam il-
lorum, & ℣ in tempore oportuno, ℣

in tempore oportu- no, Aperis tu ma- nũ tuam, ℣.

℣. Aperis tu ma- nũ tu- am, & imples omne a- ni-

mal benedictio- ne; be- nedictio- ne.

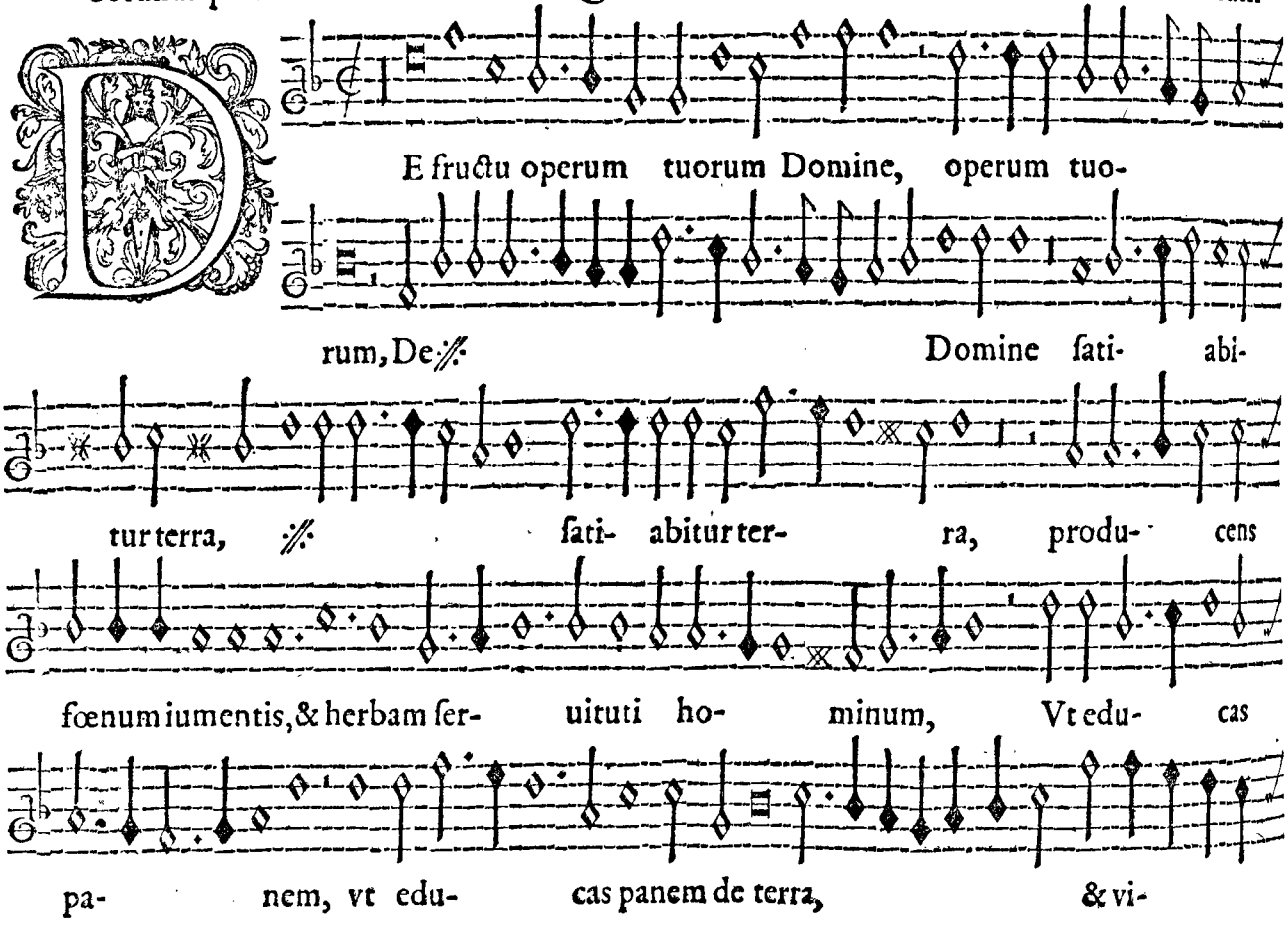
De fructu operum tuorum Domine, operum tuorum, De:
Domine satiabitur terra, :
satiabitur terra, producens fœnum iumentis, & herbam seruituti hominum, Vt educas panem, vt educas panem de terra, & vi-

num ⁄⁄ & vi- num ⁄⁄

lætifi- cet cor hominis, ⁄⁄ cor hominis.

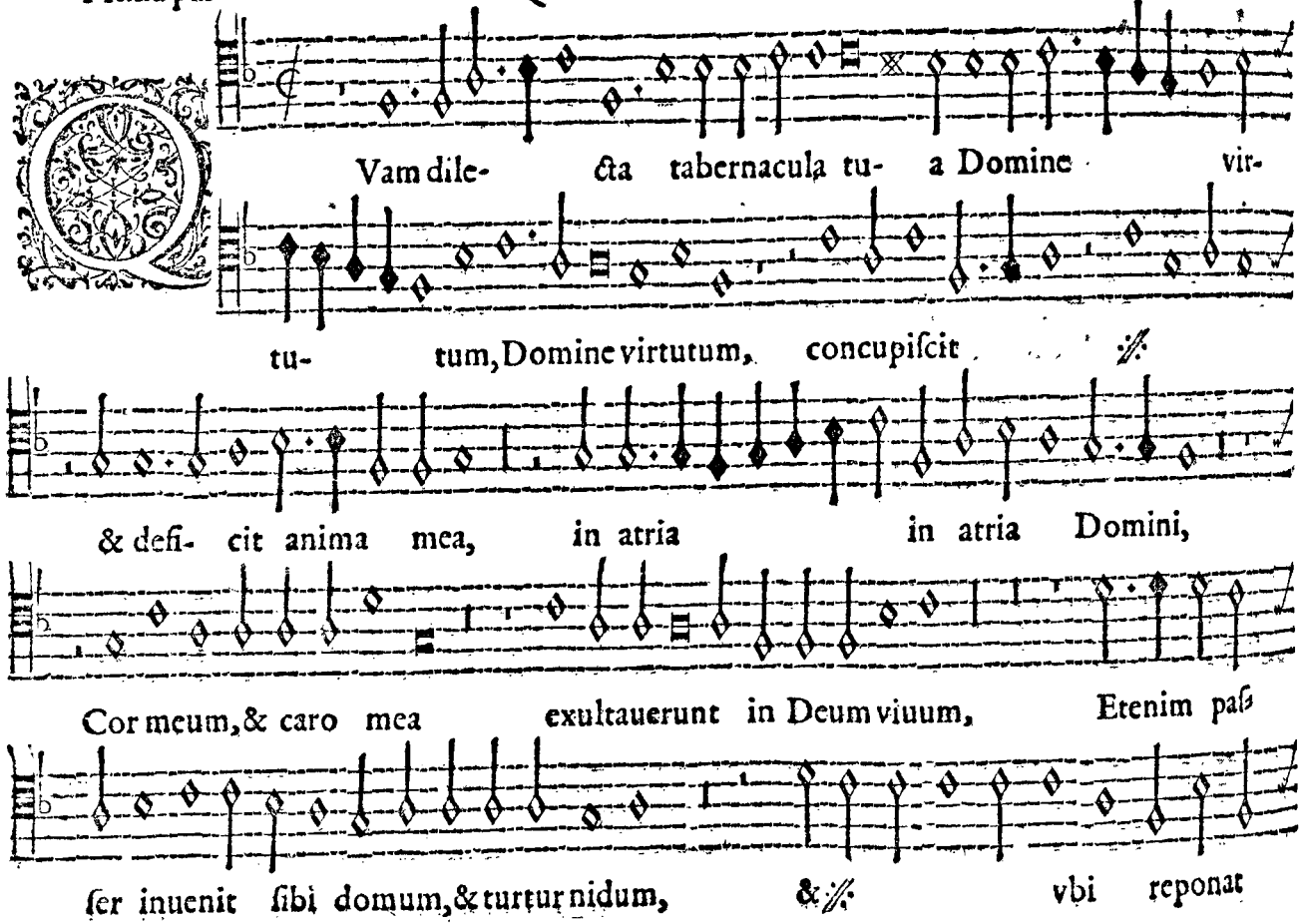
Quam dilecta tabernacula tua Domine virtutum, Domine virtutum, concupiscit
&
& deficit anima mea, in atria in atria Domini,
Cor meum, & caro mea exultauerunt in Deum viuum, Etenim passer inuenit sibi domum, & turtur nidum, &
vbi reponat

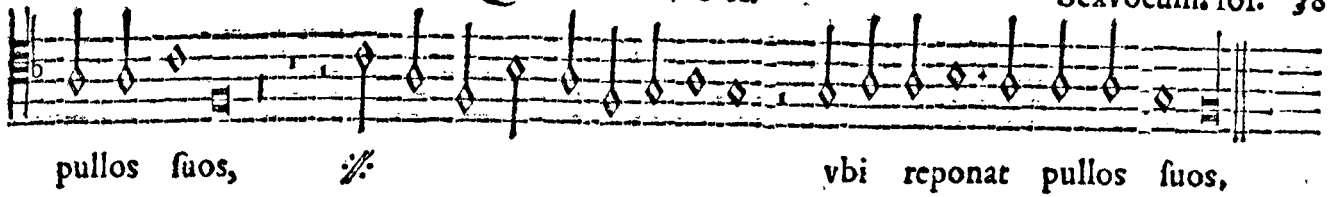
pullos ſuos,
vbi reponat pullos ſuos,

Secunda pars

QVINTA VOX

Sex vocum

Lta- ria tua Domine virtutum, ℣

rex meus & Deus meus, ℣

rex meus & Deus me- us, Beati qui habitant, Beati ℣ in

domo tua Domine, in ſæculum ſæcu- li laudabunt te, Quia melior eſt melior

eſt dies vna melior ℣ in atrijs tuis, ℣ ſu-

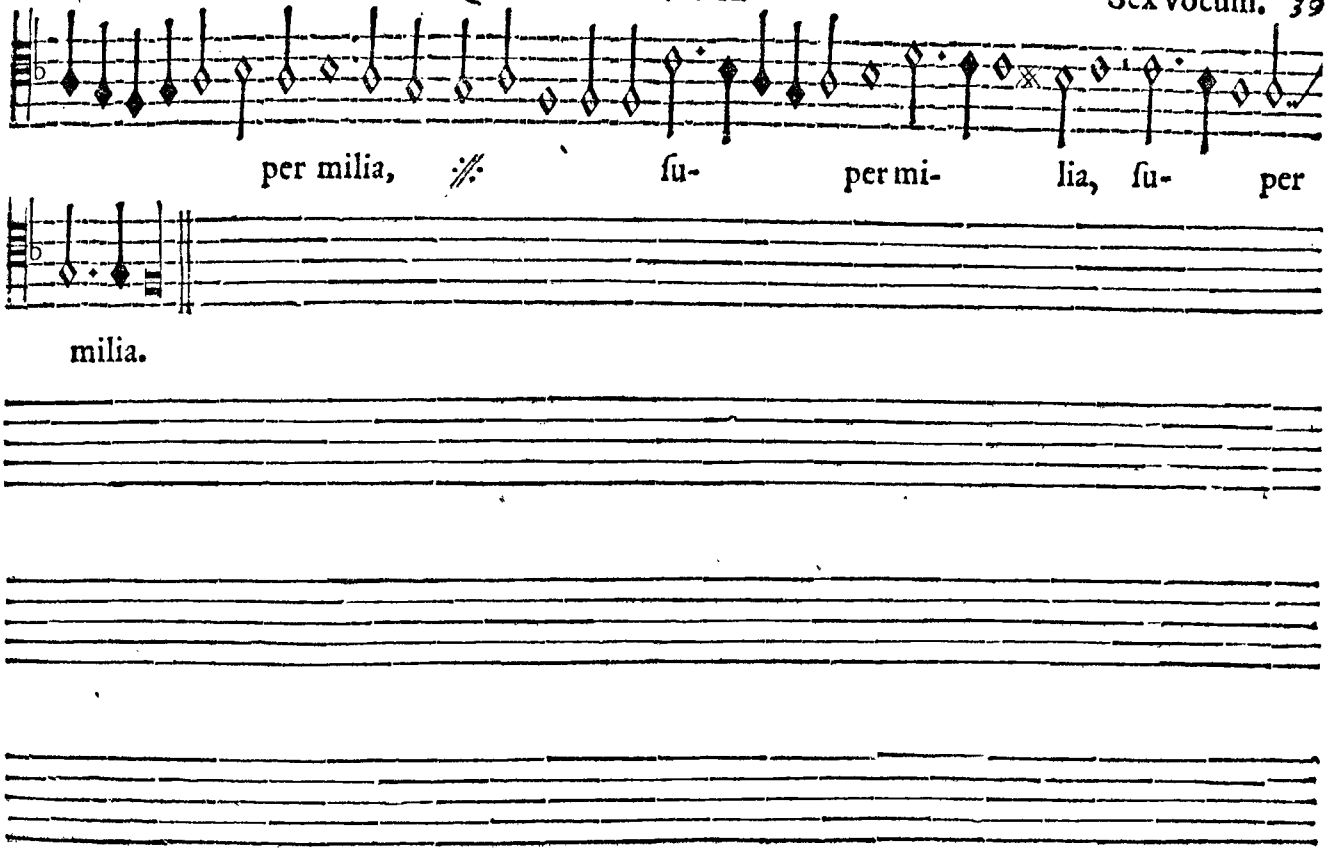
per milia, ⁂ ſu- per mi- lia, ſu- per
milia.

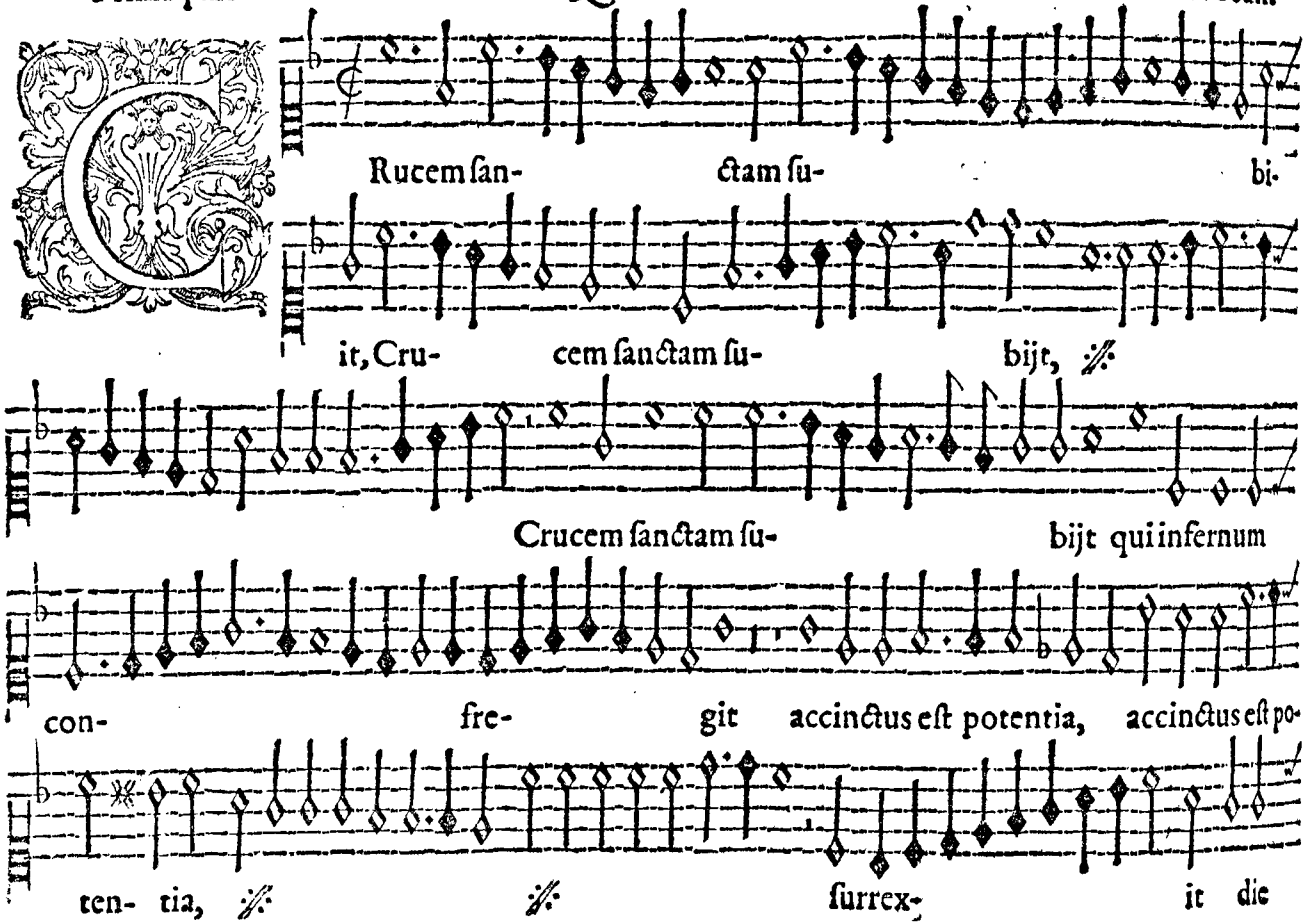
Rucem san- ctam su- bi-
it, Cru- cem sanctam su- bijt, ℣
Crucem sanctam su- bijt qui infernum
con- fre- git accinctus est potentia, accinctus est po-
ten- tia, ℣ ℣ surrex- it die

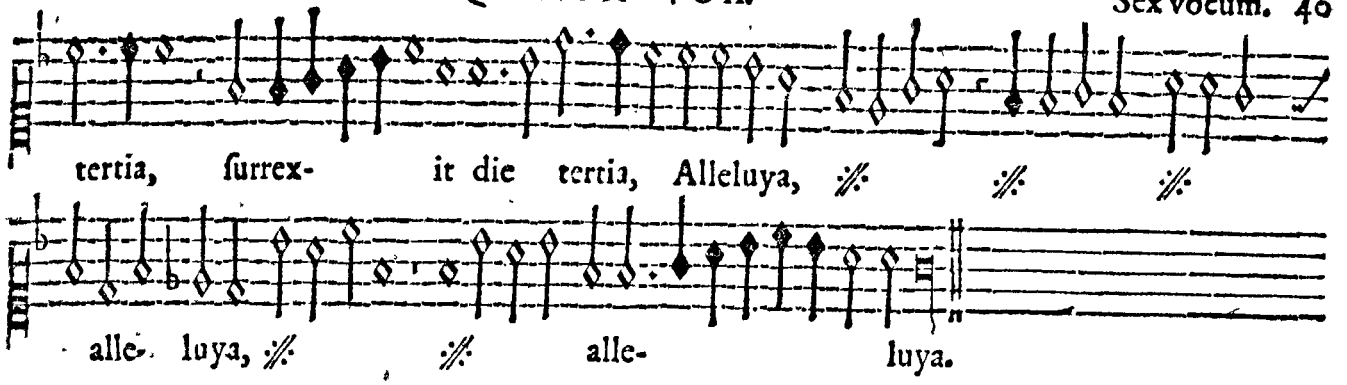
tertia, ſurrex- it die tertia, Alleluya, ⁂ ⁂ ⁂
alle- luya, ⁂ ⁂ alle- luya.

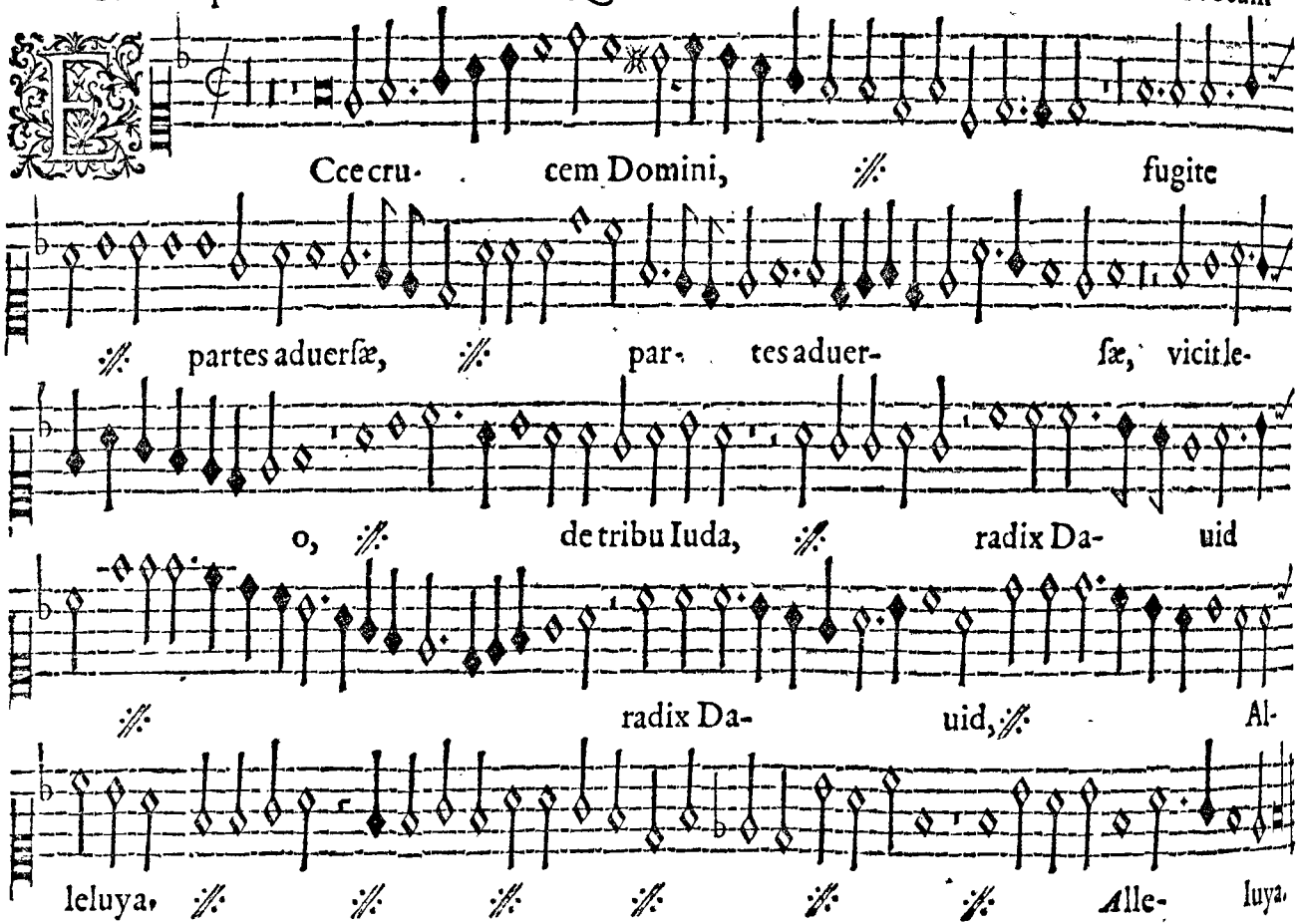
Ccecru- cem Domini, fugite
partes aduersæ, par- tes aduer- sæ, vicitle-
o, de tribu Iuda, radix Da- uid
radix Da- uid, Al-
leluya, Alle- luya.

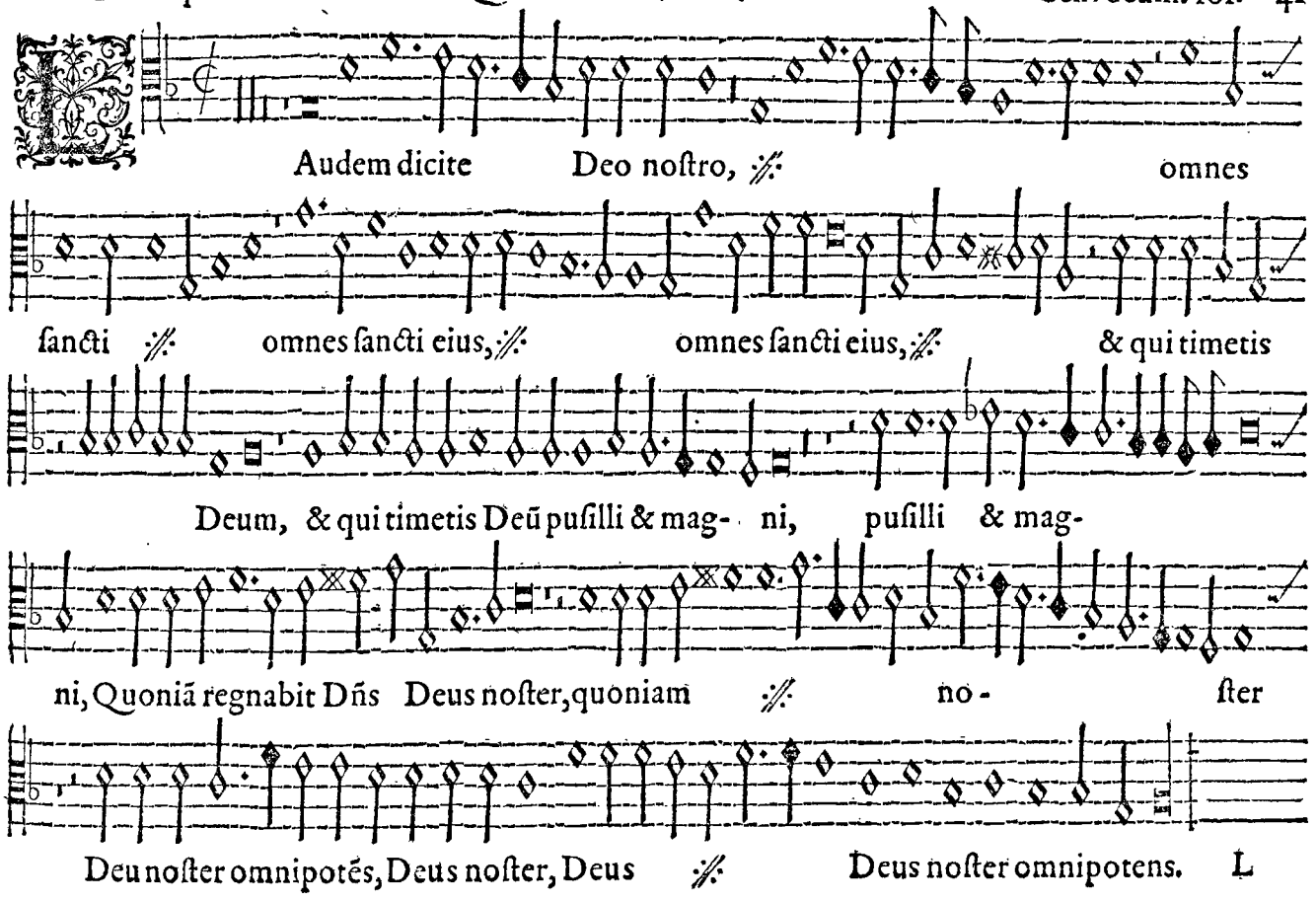
Audem dicite Deo noſtro, ·/:· omnes
ſancti ·/:· omnes ſancti eius, ·/:· omnes ſancti eius, ·/:· & qui timetis
Deum, & qui timetis Deũ puſilli & mag- ni, puſilli & mag-
ni, Quoniã regnabit Dñs Deus noſter, quoniam ·/:· no- ſter
Deu noſter omnipotẽs, Deus noſter, Deus ·/:· Deus noſter omnipotens.

Aude- amus & exultemus, & exulte- mus &

Gaudeamus, Gaudeamus & exul- temus, Gaudea-

mus & ex- ultemus, & & exulte- mus, & de-

mus gloriam ei, & demus gloriam ei, gloriam ei, Quoniã reg-

nabit Dominus Deus noſter Quoniam regnabit Dominus Deus no-

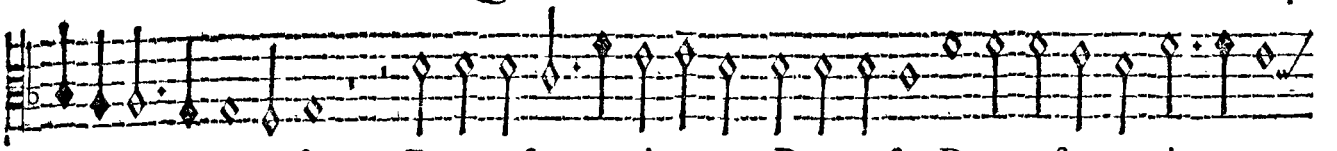

ſter, Deus noſter omnipotens, Deus noſter Deus noſter omnipotens

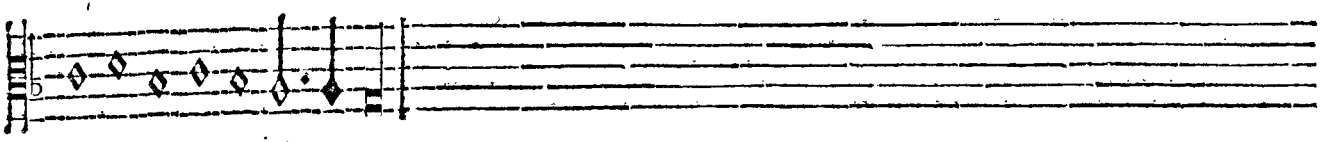

Deus noſter omnipotens.

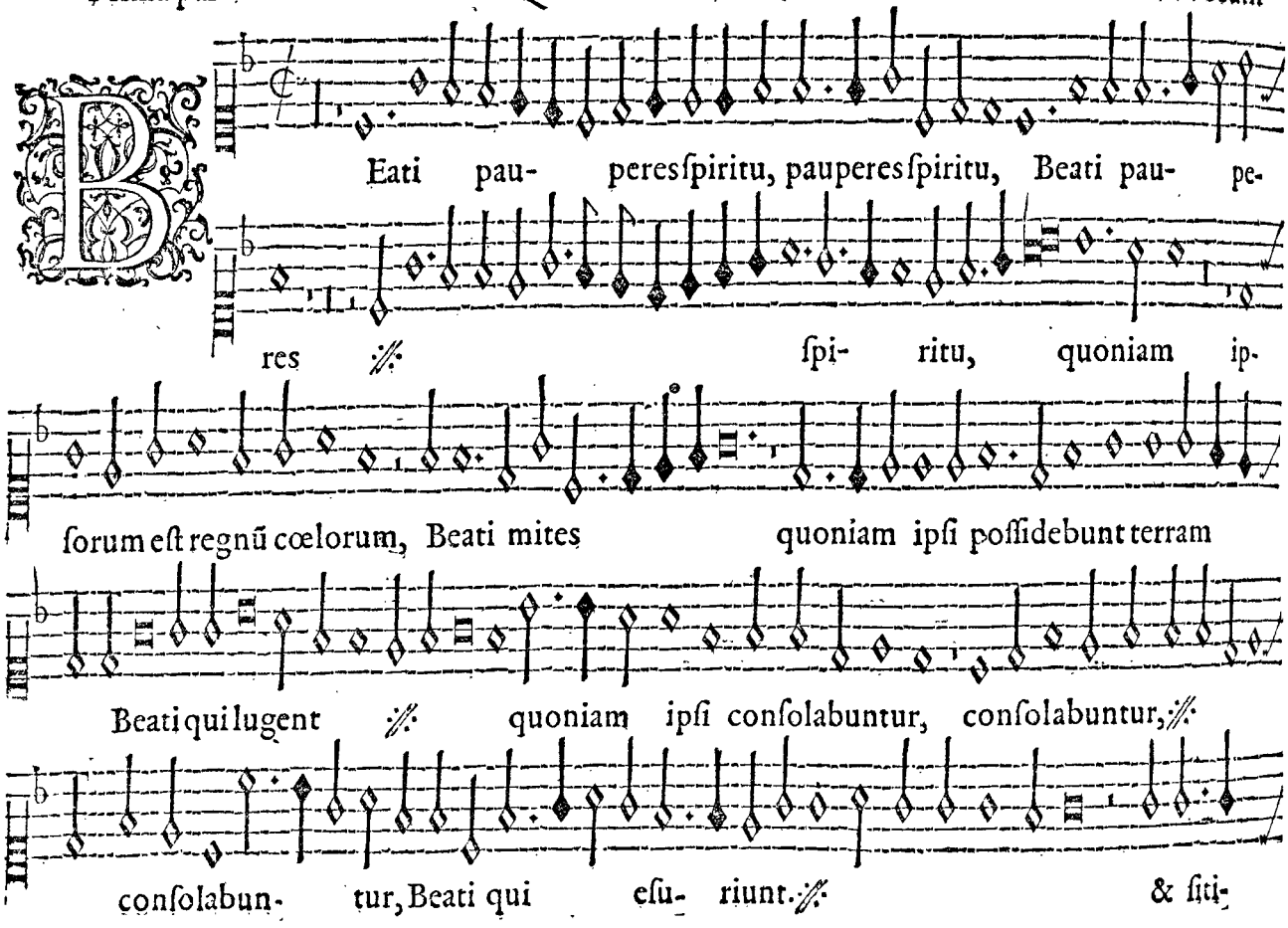
Beati pau- peres ſpiritu, pauperes ſpiritu, Beati pau- pe-
res ſpi- ritu, quoniam ip-
ſorum eſt regnũ cœlorum, Beati mites quoniam ipſi poſſidebunt terram
Beati qui lugent quoniam ipſi conſolabuntur, conſolabuntur,
conſolabun- tur, Beati qui eſu- riunt. & ſiti-

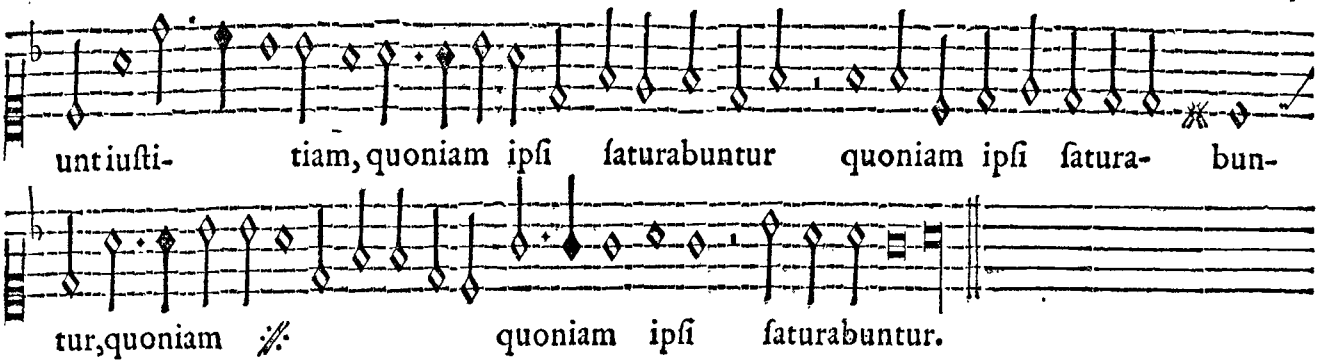
unt iusti- tiam, quoniam ipsi saturabuntur quoniam ipsi satura- bun-
tur, quoniam quoniam ipsi saturabuntur.

SECVNDA PARS TACET.

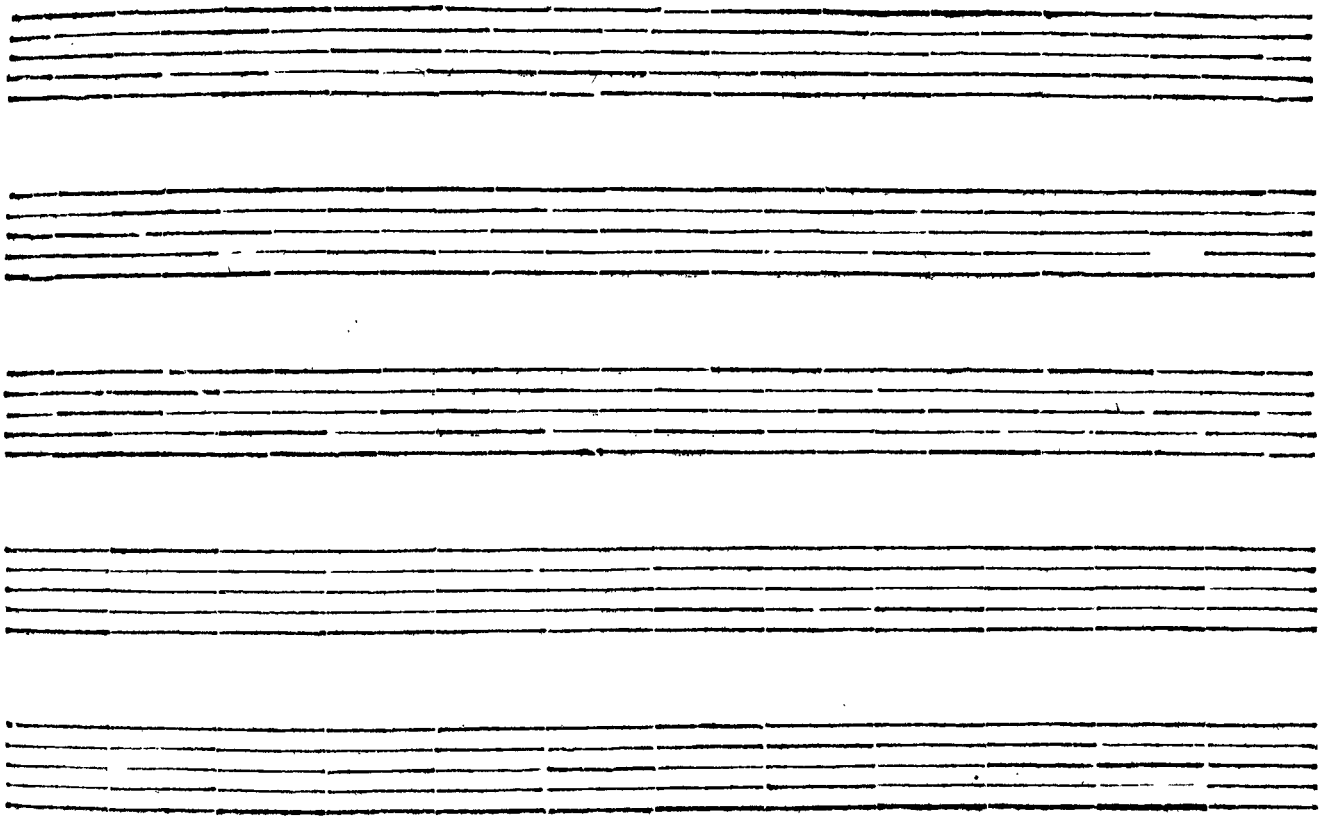

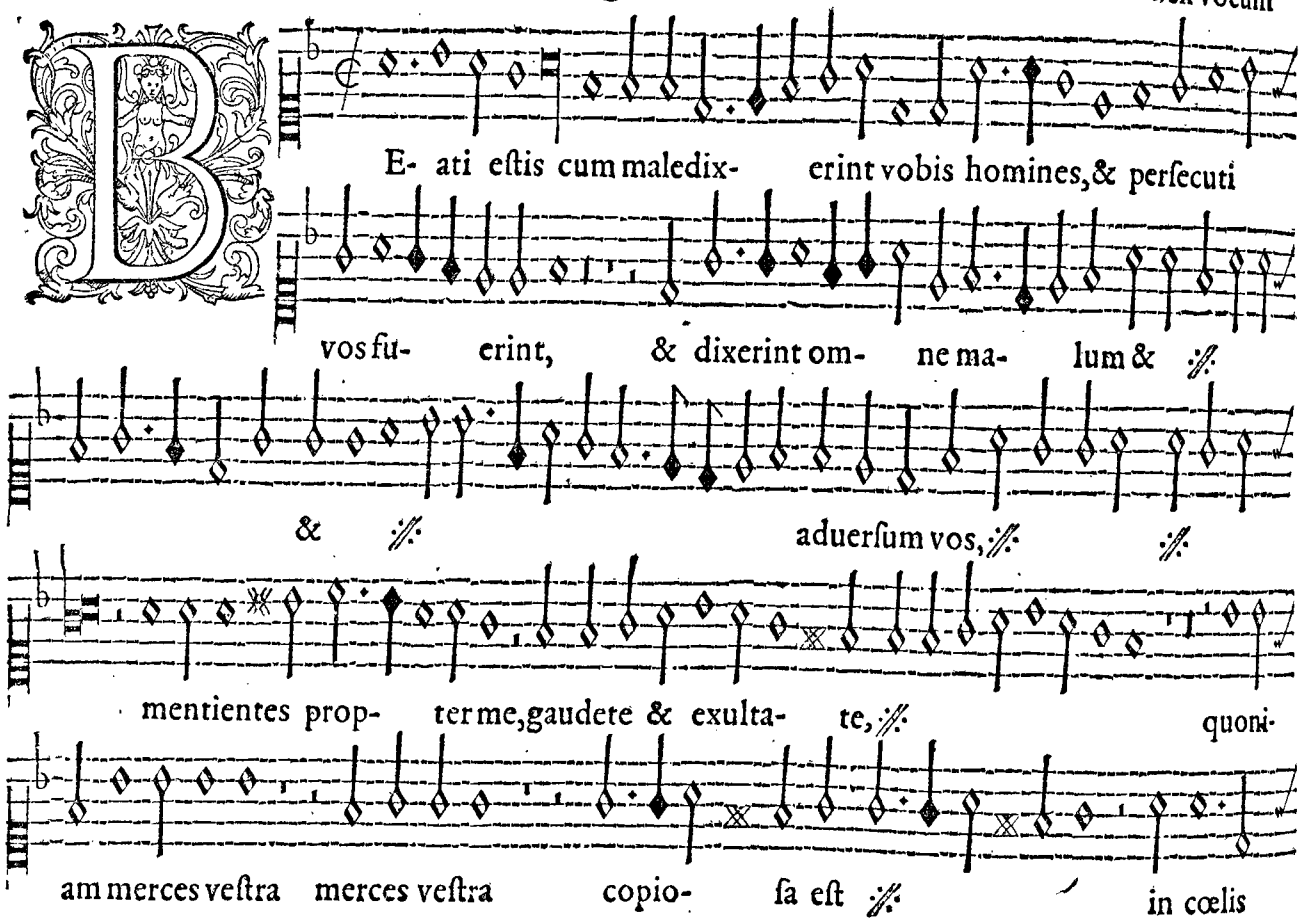
B
E- ati estis cum maledix- erint vobis homines,& persecuti
vos fu- erint, & dixerint om- ne ma- lum &
& aduersum vos,
mentientes prop- ter me,gaudete & exulta- te, quoni-
am merces vestra merces vestra copio- sa est in cœlis

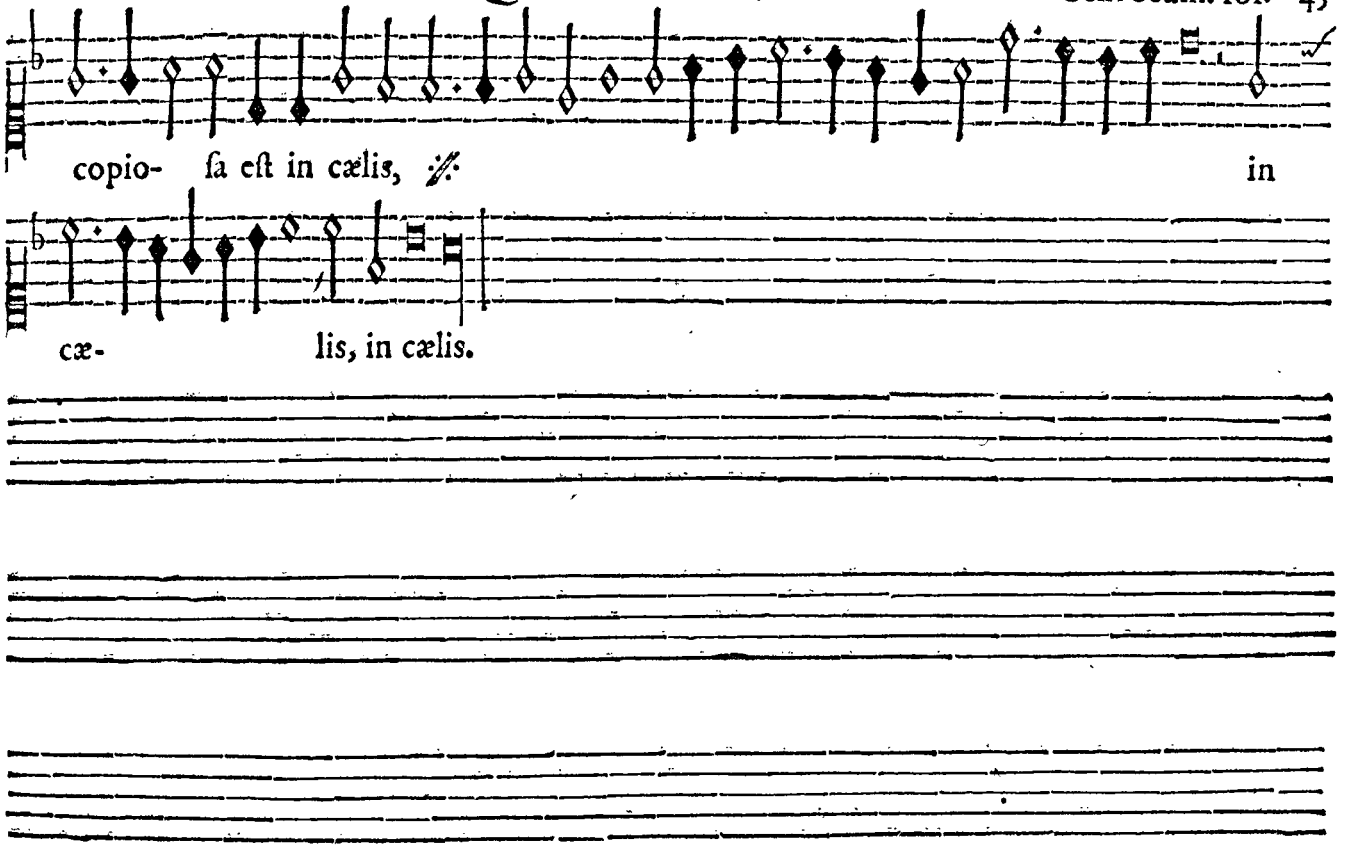
copio- sa est in cælis, in
cæ- lis, in cælis.

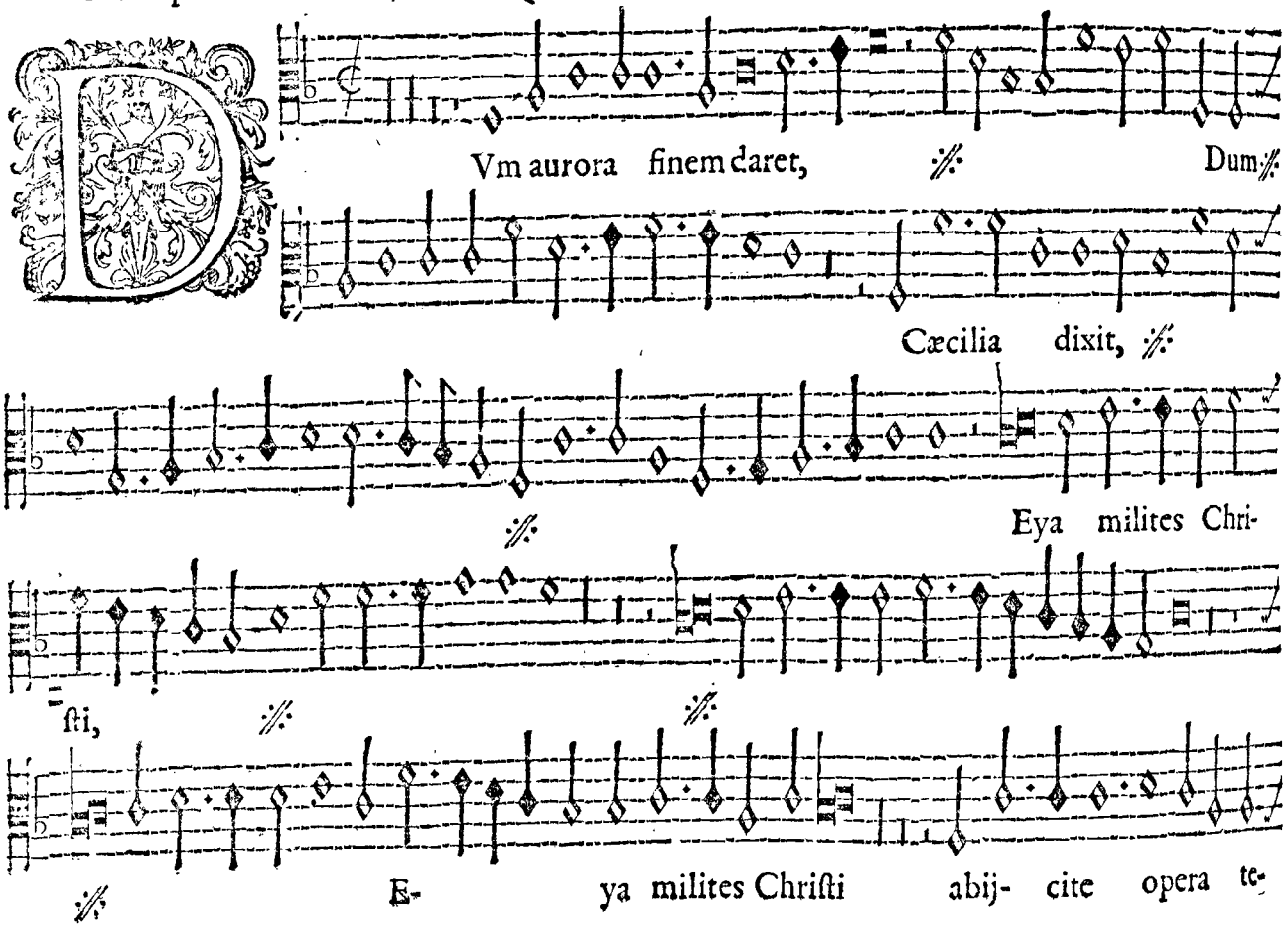
Vm aurora finem daret, Dum
Cæcilia dixit,
Eya milites Chri-
sti,
E- ya milites Christi abij- cite opera te-

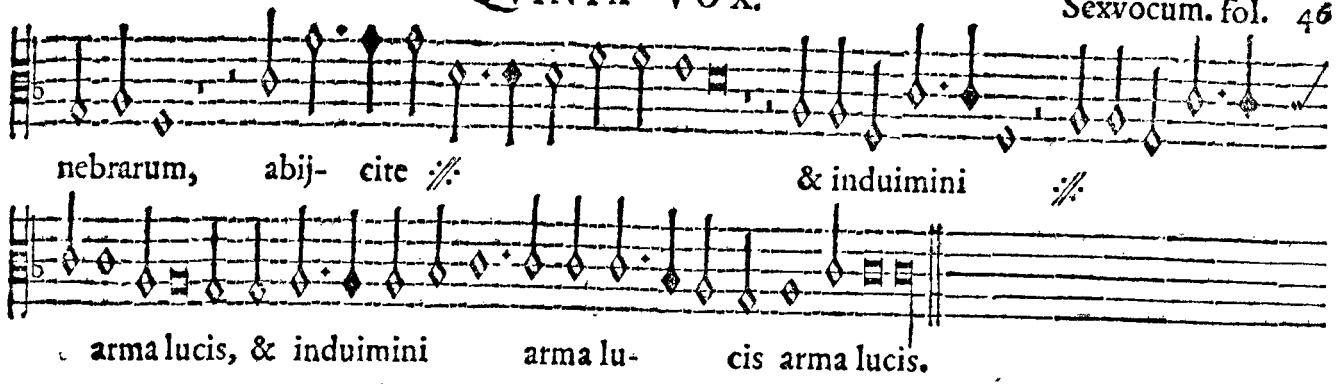
nebrarum, abij- cite ⁂ & induimini ⁂
arma lucis, & induimini arma lu- cis arma lucis.

Secunda pars

QVINTA VOX

Sex vocum

Æcilia virgo vale-

dicens fratribus, & exhortans eos

ait, & exhortans eos ait, Eya milites Chri-

sti Eya milites Chri- sti

e- ya milites Christi, abij- cite ope-

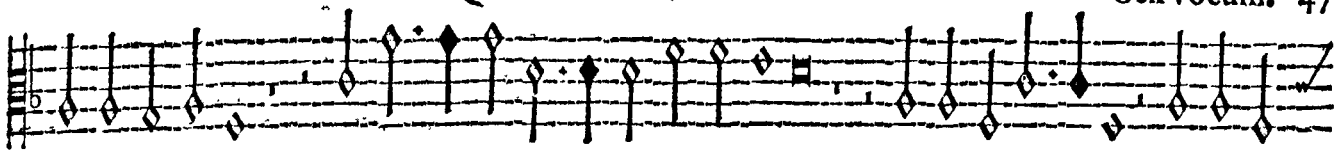

ra tenebrarum, ℣. & induimini ℣.

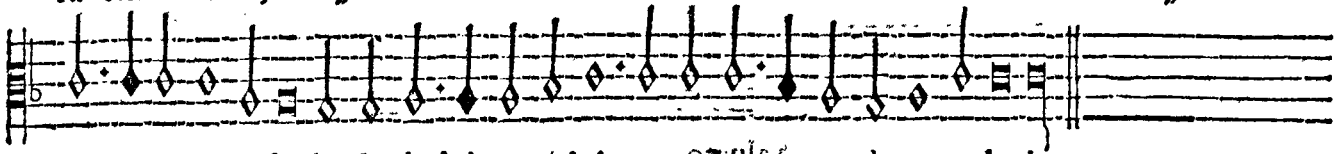

arma lucis, & indui- mini arma lu- cis arma lucis.

Aluatorem expecta- mus, ℣.

Saluatorem expecta- mus Dominum

nostrum, ℣. Dominum nostrum, ℣. IESVM

CHRISTVM, ℣. qui reformabit, corpus ℣. qui refor-

mabit cor- pus humilitatis no- stræ humilitatis nostræ, ℣.

no- ſtræ, configuratum corpori, cla- ri- tatis ſuæ,

cla- ritatis ſu- æ.

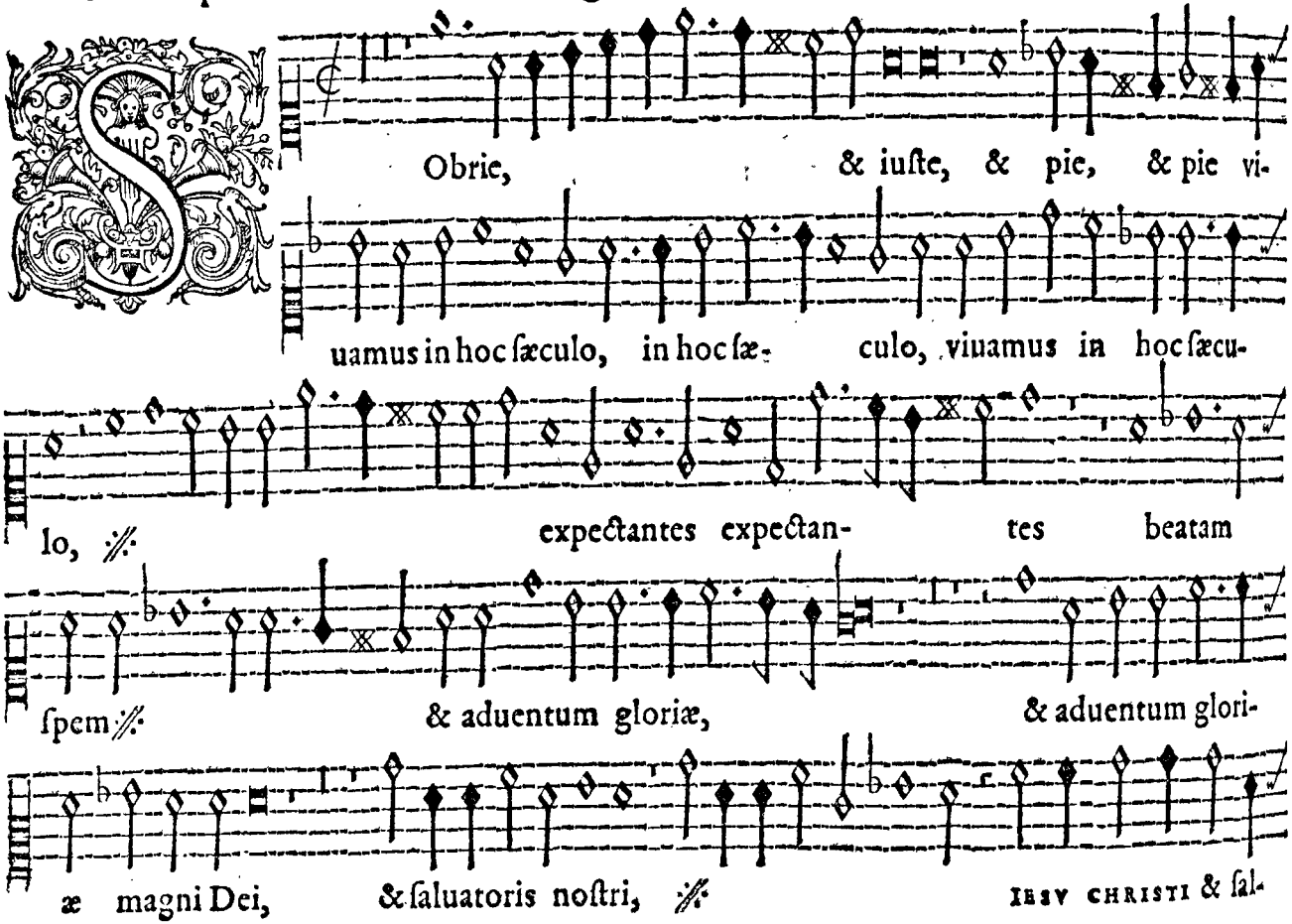
Obrie, & iuste, & pie, & pie vi-
uamus in hoc ſæculo, in hoc ſæ- culo, viuamus in hoc ſæcu-
lo, ℣. expectantes expectan- tes beatam
ſpem ℣. & aduentum gloriæ, & aduentum glori-
æ magni Dei, & ſaluatoris noſtri, ℣. IESV CHRISTI & ſal-

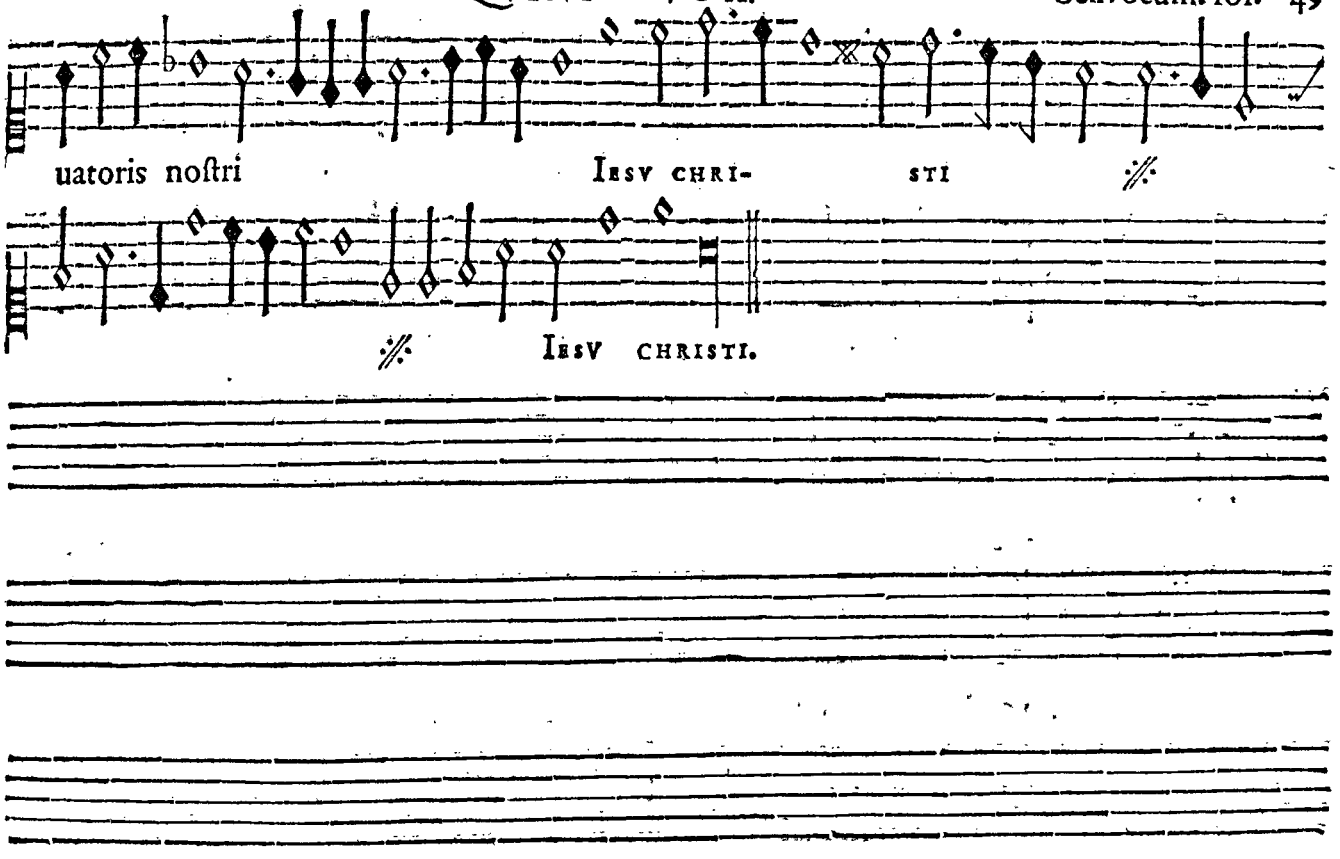
uatoris noſtri
IESV CHRI-
STI
IESV CHRISTI.

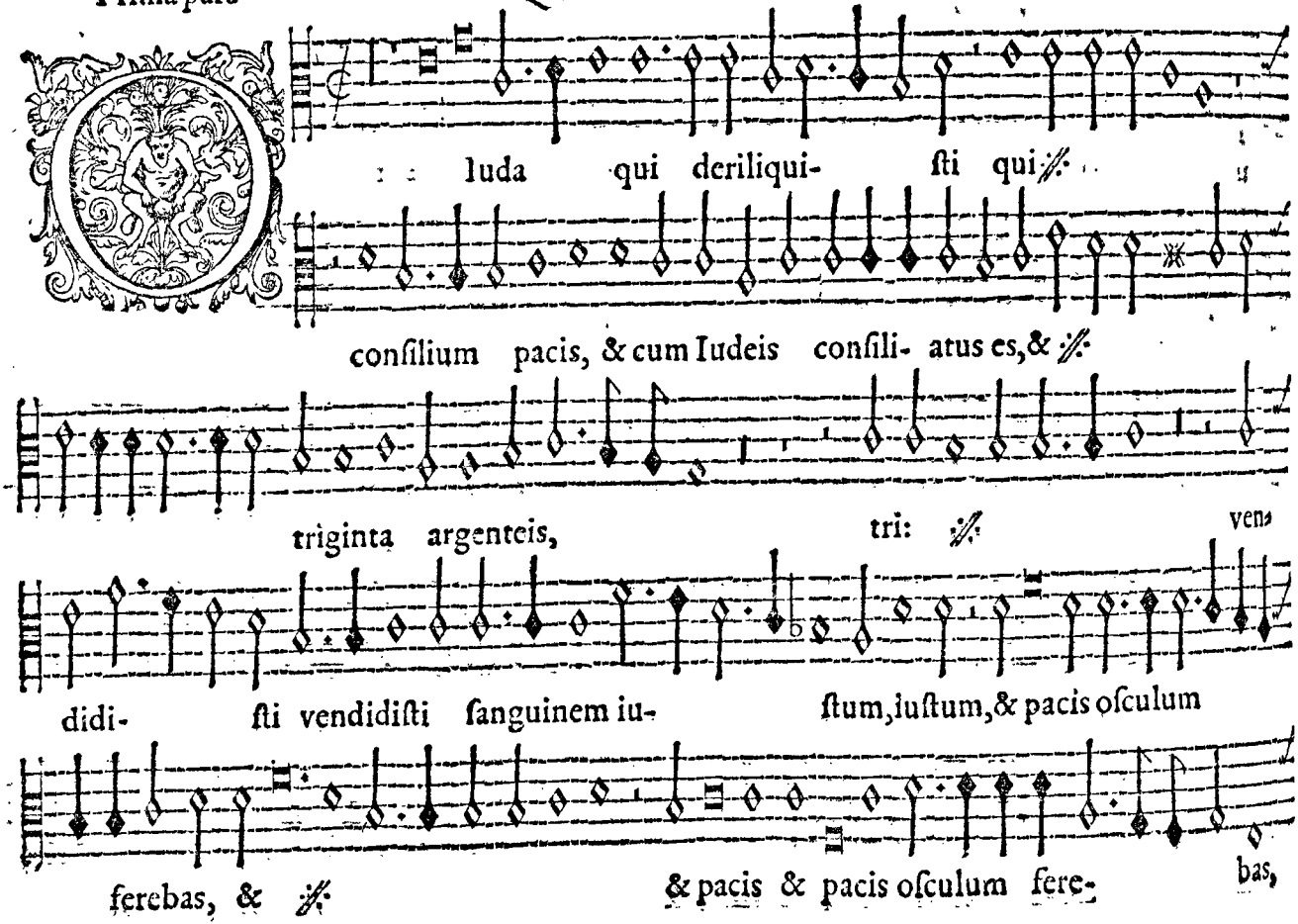
O
Iuda qui deriliqui- ſti qui ℣
consilium pacis, & cum Iudeis consili- atus es,& ℣
triginta argenteis, tri: ℣
vens
didi- ſti vendidiſti ſanguinem iu- ſtum,iuſtum,& pacis oſculum
ferebas, & ℣ & pacis & pacis oſculum fere- bas,

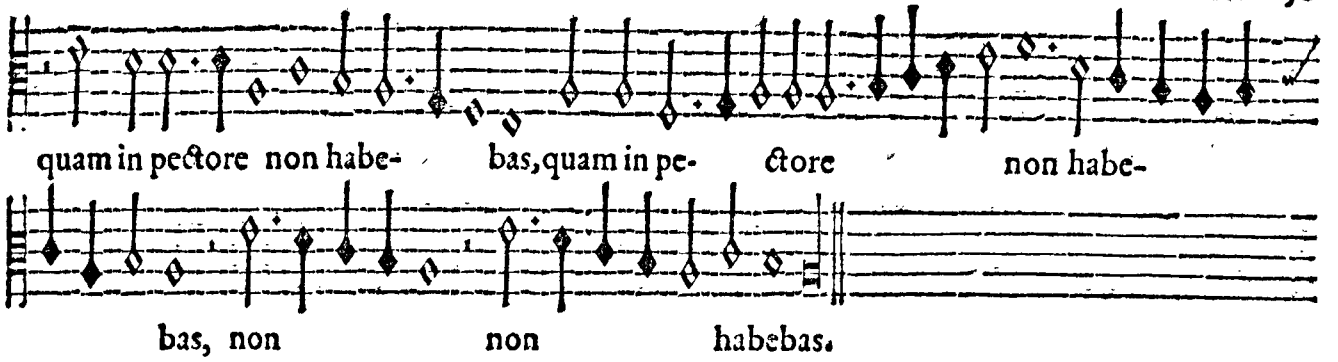
quam in pectore non habe- bas, quam in pe- ctore non habe-
bas, non non habebas.

Secunda pars

QVINTA VOX

Sex vocum

Vdas merca- tor peſſimus, oſculo peti- it Domi-

num oſculo petijt Dominum, oſculo pe- tijt oſ: ℣

Ille vt agnus in- nocens, Il-

le vt agnus innocens, ℣ non negat Iudæ oſculum, non

negat Iudæ oſculum, Denariorum numero, ℣ Denari-

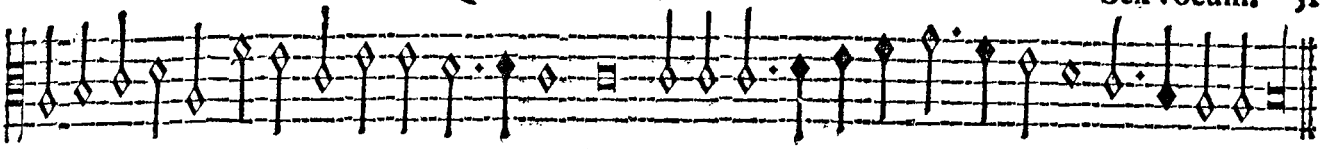

orum numero, ℣ Christum Iude- is tra- didit.

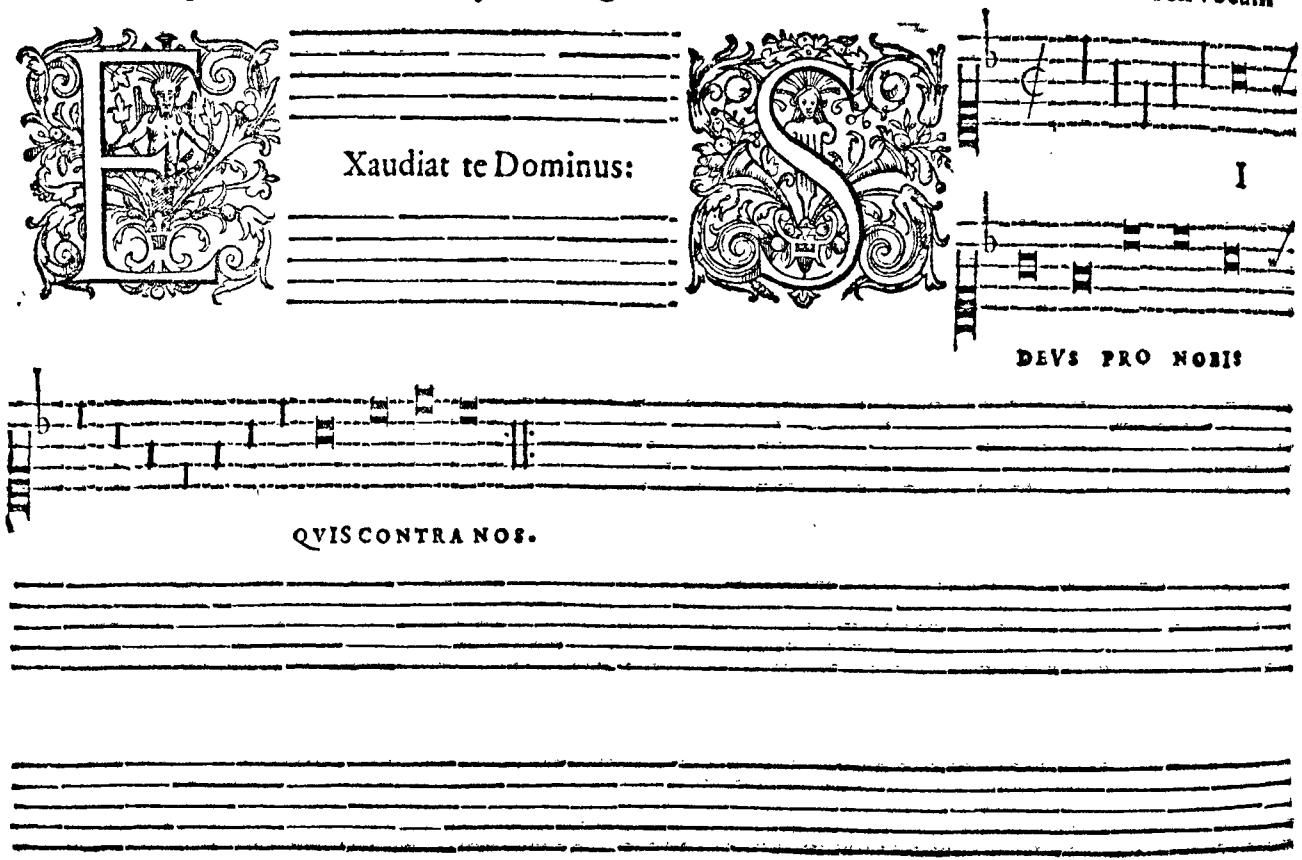
EXaudiat te Dominus:
SI
I
DEVS PRO NOBIS
QVIS CONTRA NOS.

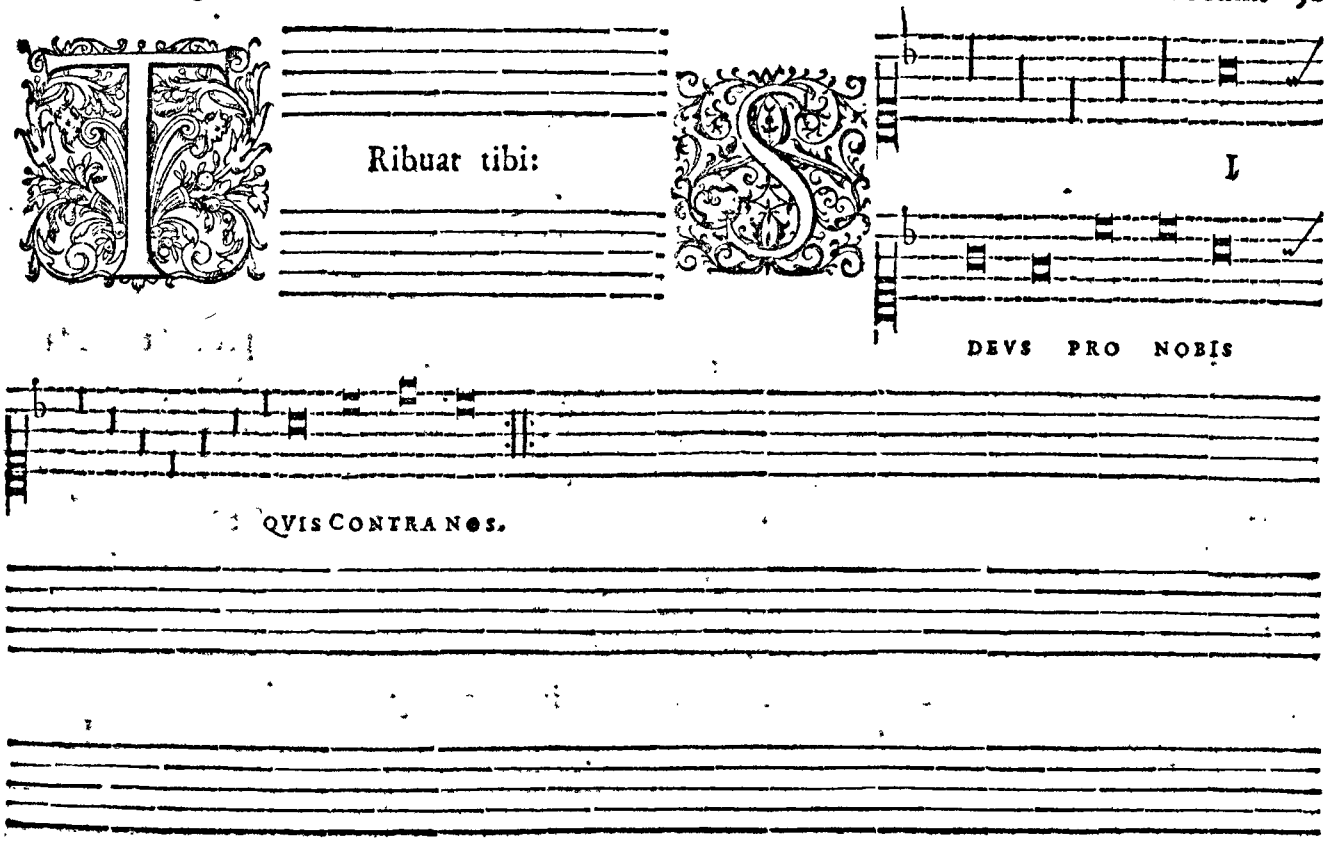
Ribuat tibi:
DEVS PRO NOBIS
QVIS CONTRA NOS.

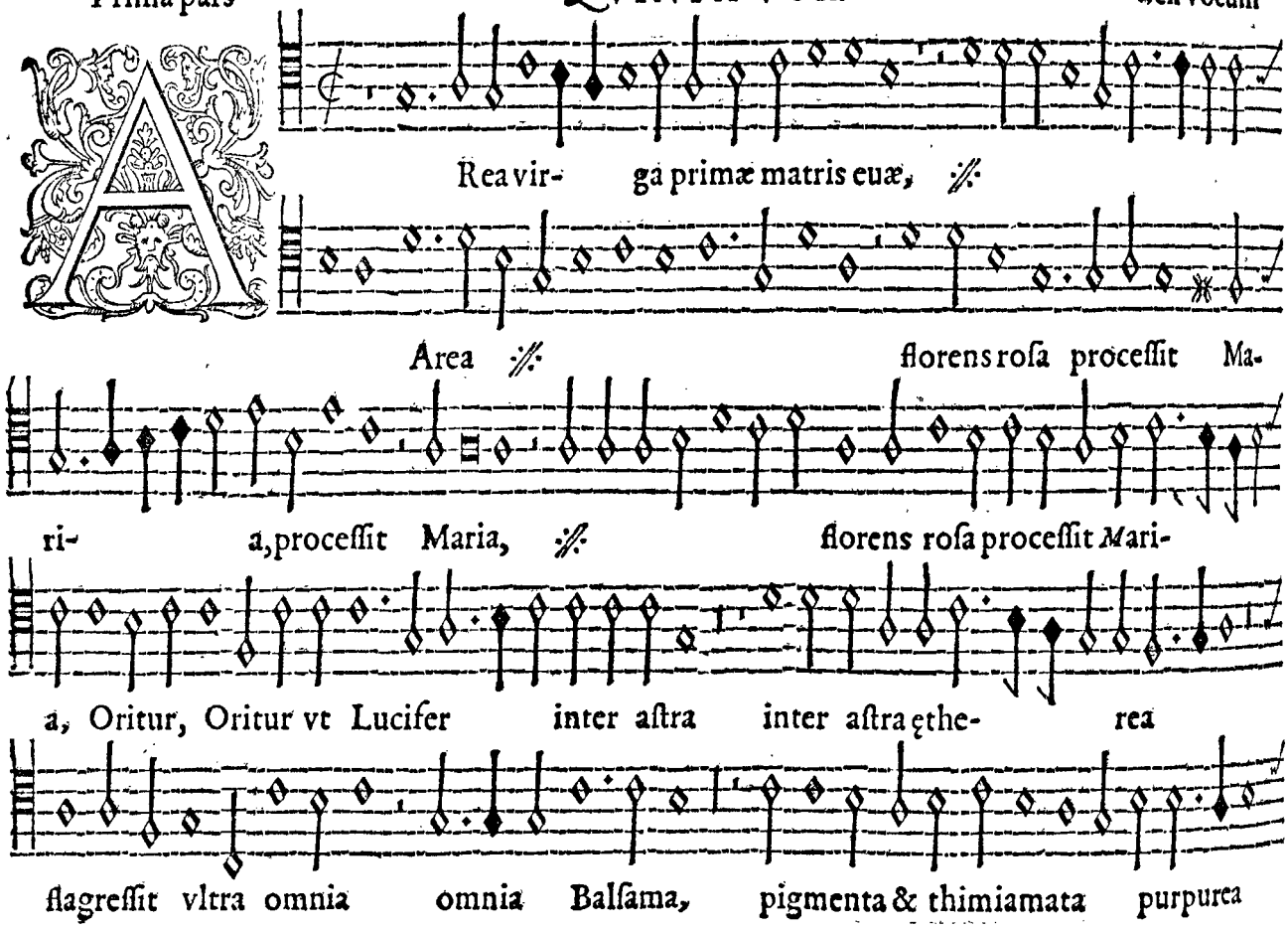
A
Rea vir- ga primæ matris euæ, ⁂
Area ⁂ florens rosa processit Ma-
ri- a, processit Maria, ⁂ florens rosa processit Mari-
a, Oritur, Oritur vt Lucifer inter astra inter astra ethe- rea
flagressit vltra omnia omnia Balsama, pigmenta & thimiamata purpurea

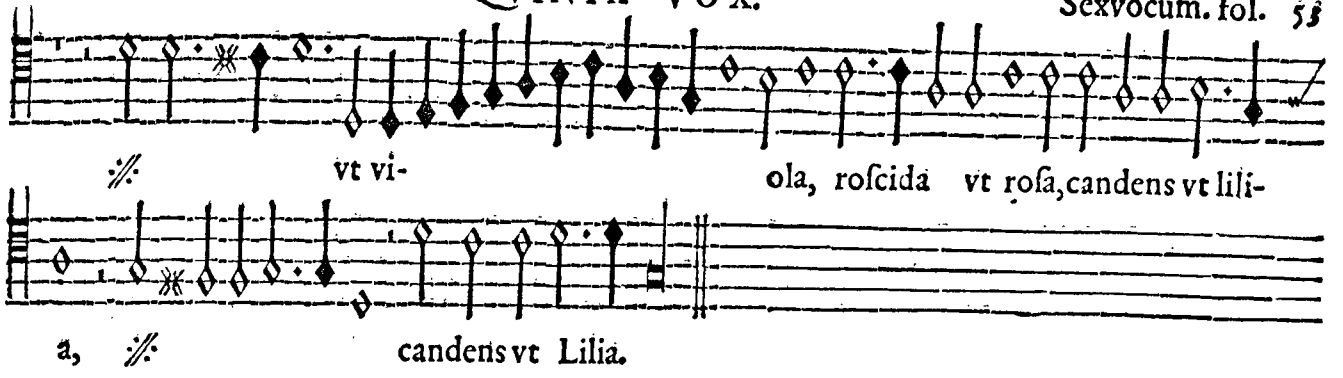
vt vi-
ola, roſcida vt roſa, candens vt lili-
a,
candens vt Lilia.

Secunda pars.

QVINTA VOX

Sex vocum

Am cum Deo regnans, cum Deo regnans, Iam ⁂

nostra excusa cle- mens mala, nostra excu- sa cle-

mẽs mala, nostra ⁂ poscens cuncta bona, poscens cuncta bona, O

benigna Mediatrix no- stra ⁂ Medi- atrix nostra, ⁂

quæ es post Deũ spes sola, spes sola, quę: ⁂ spes so-

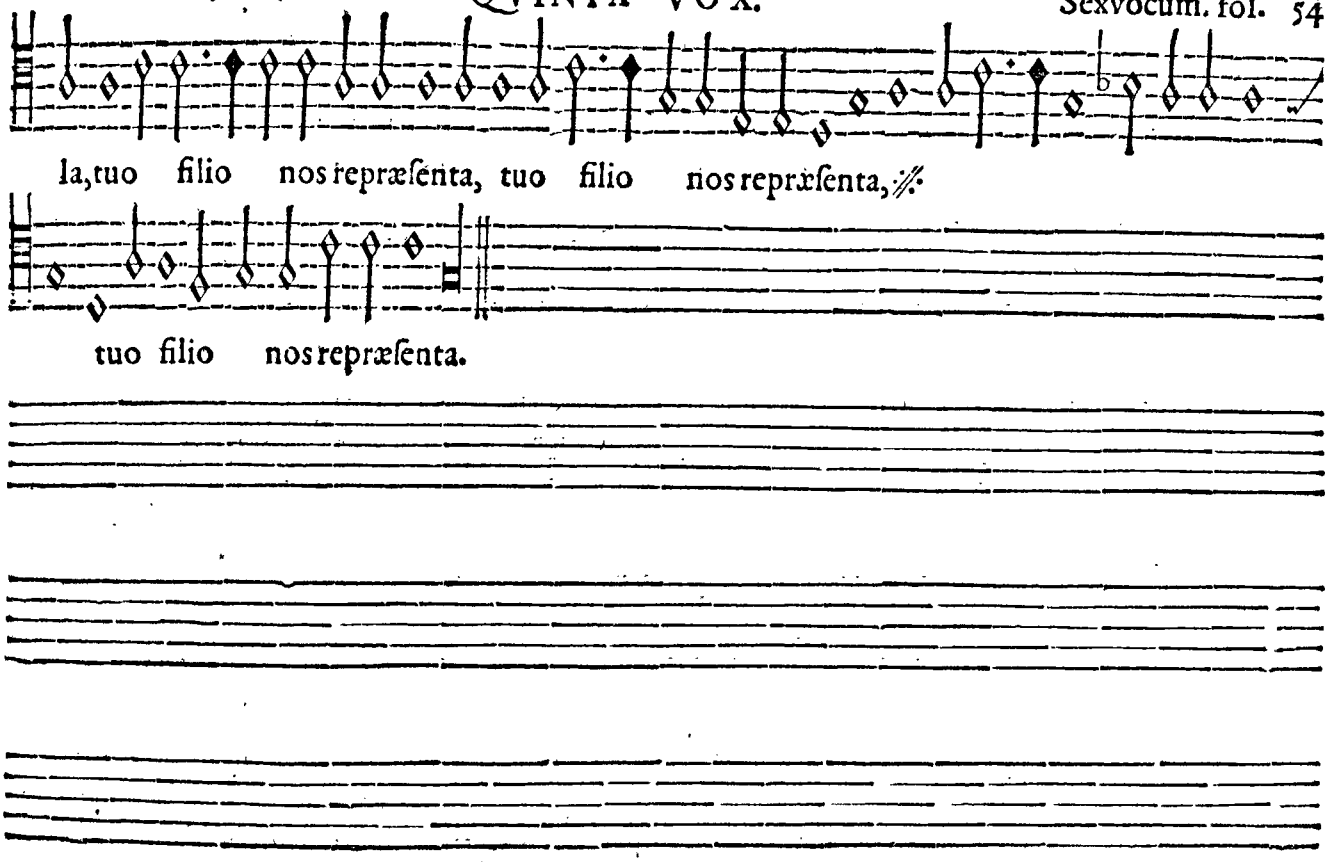
la, tuo filio nos repræsenta, tuo filio nos repræsenta, ℣.
tuo filio nos repræsenta.

Prima pars

QVINTA VOX

Sex vocum

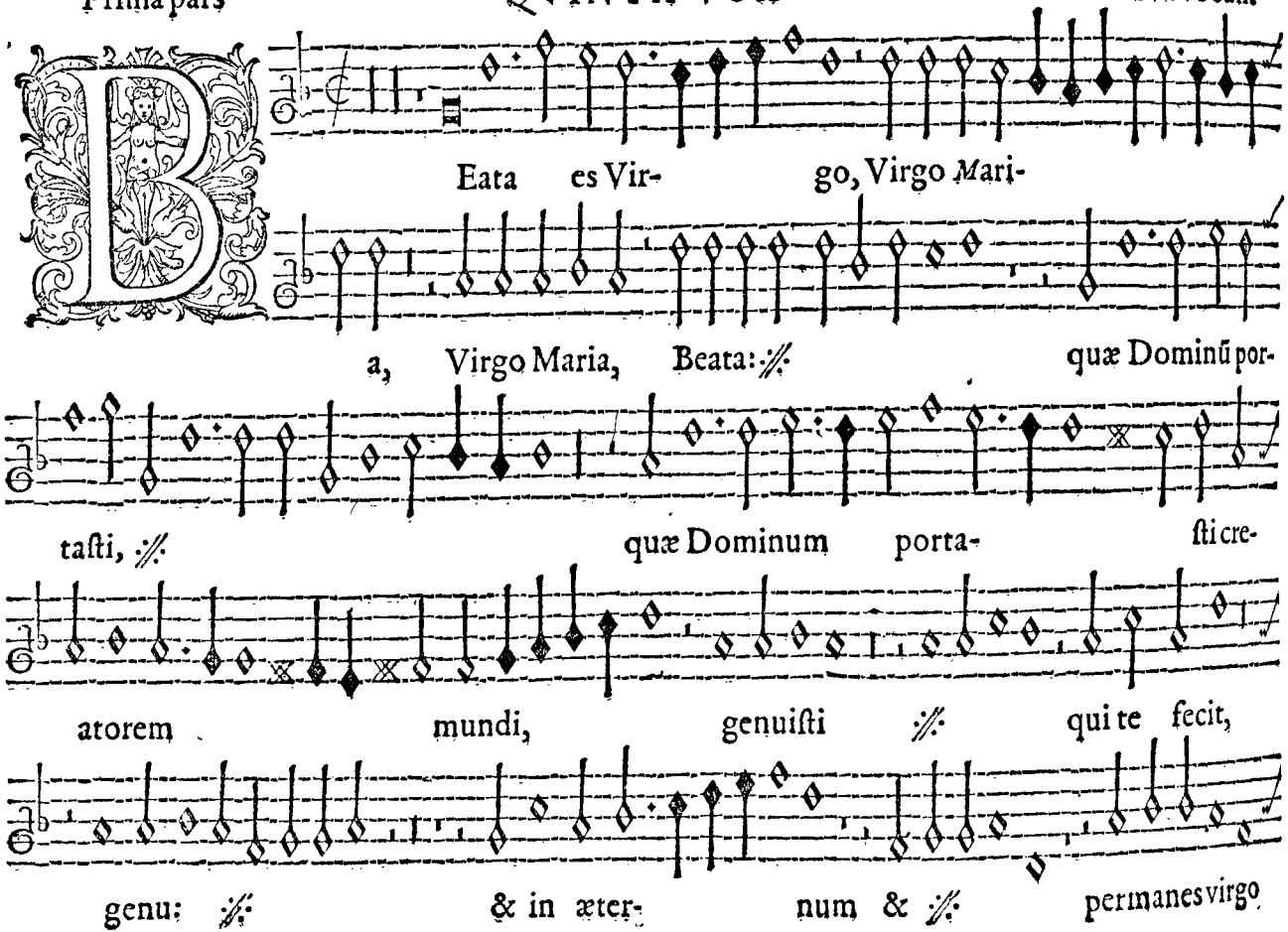

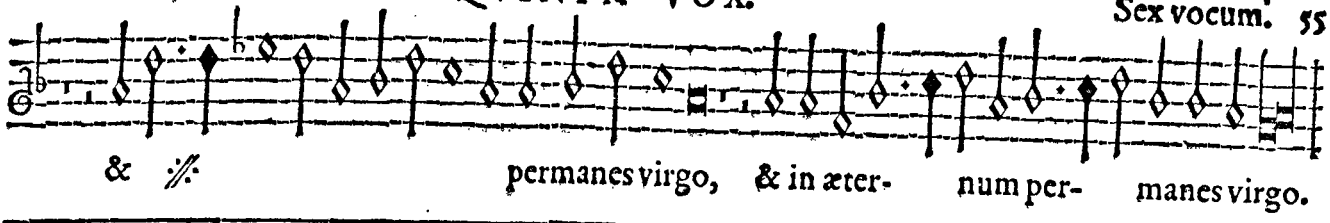
& %
permanes virgo, & in æter-
num per-
manes virgo.

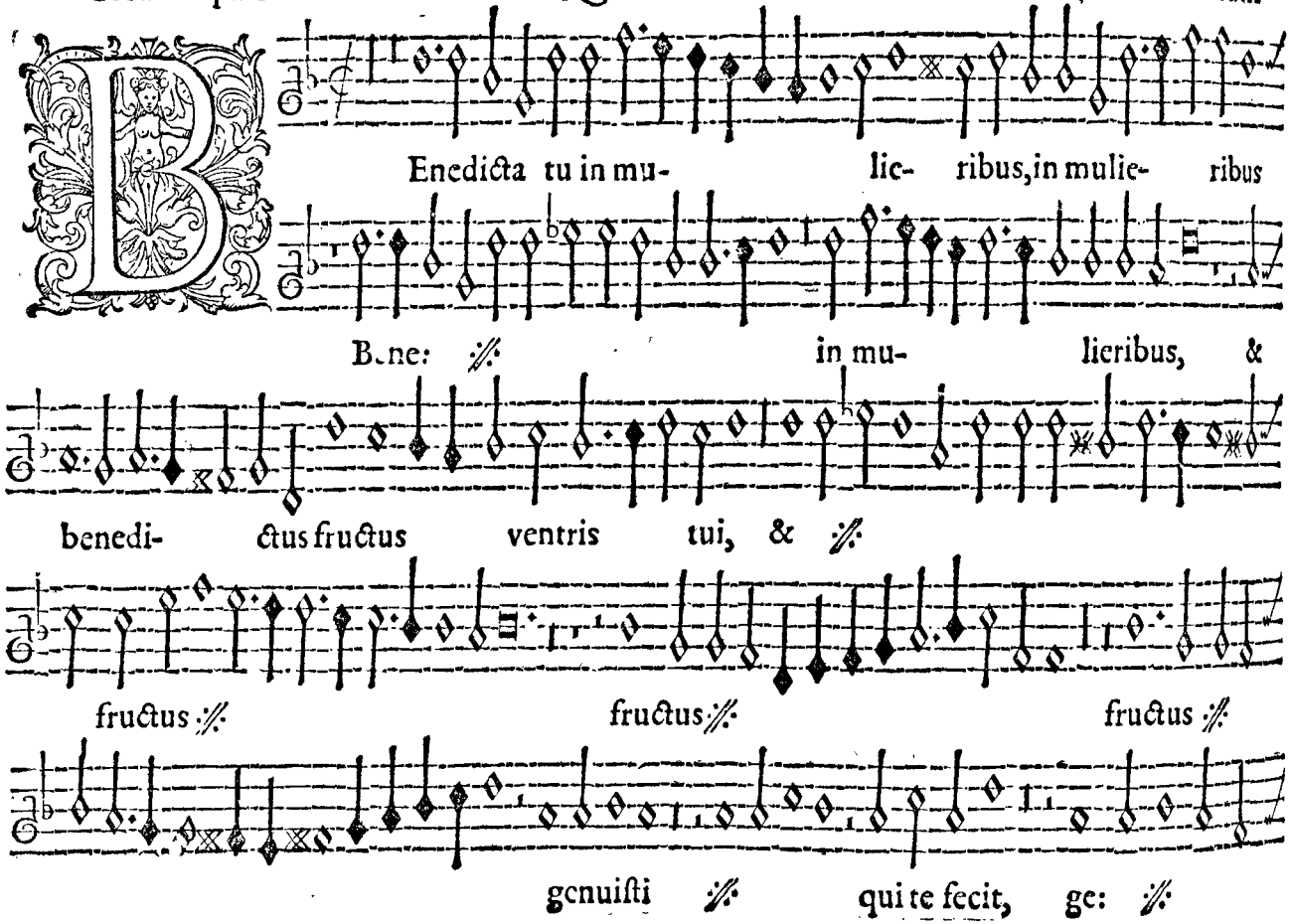
Enedicta tu in mu- lie- ribus, in mulie- ribus
Bene: ⁂ in mu- lieribus, &
benedi- ctus fructus ventris tui, & ⁂
fructus ⁂ fructus ⁂ fructus ⁂
genuisti ⁂ qui te fecit, ge: ⁂

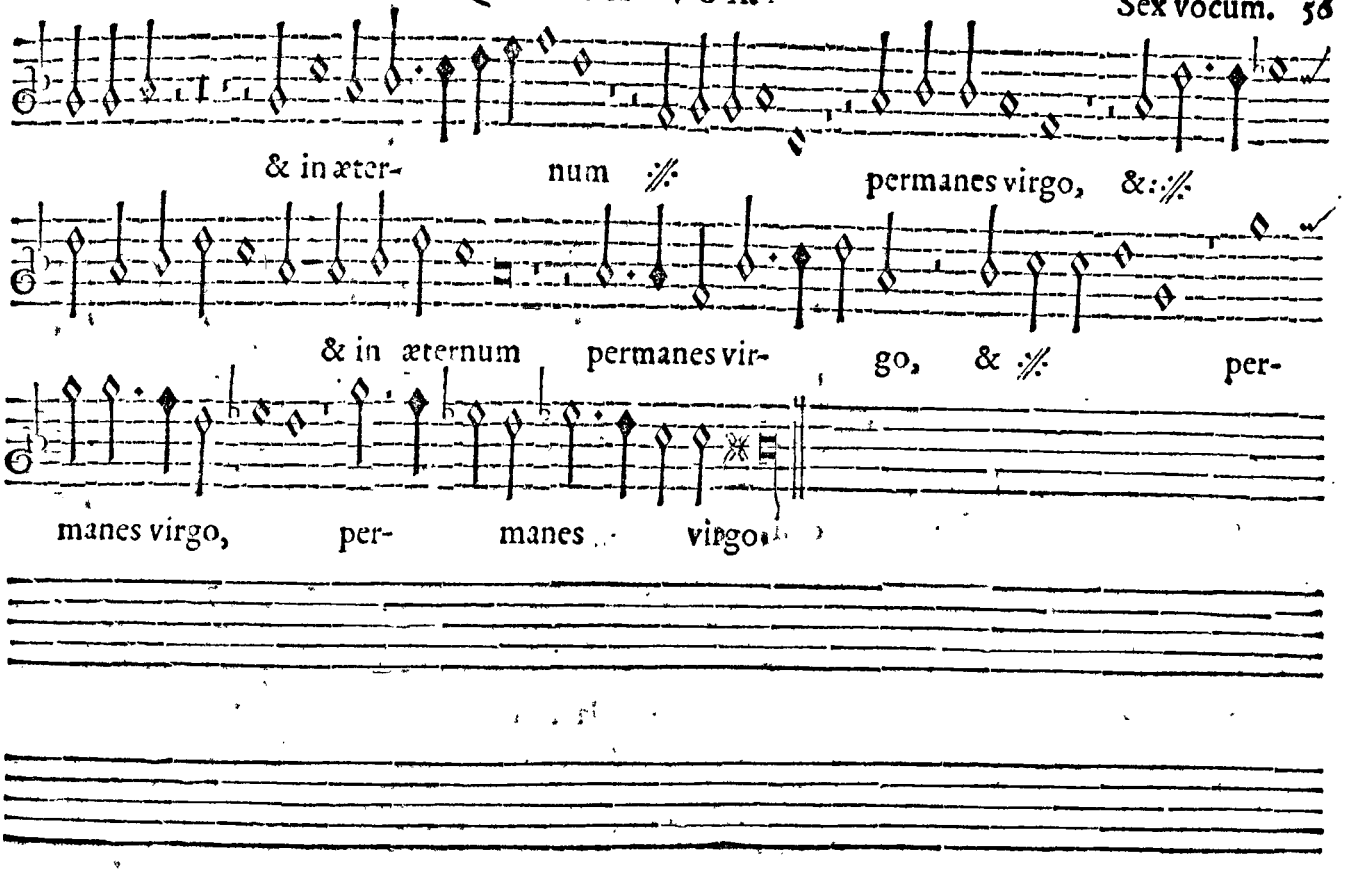
& in æter- num permanes virgo, &
& in æternum permanes vir- go, & per-
manes virgo, per- manes virgo.

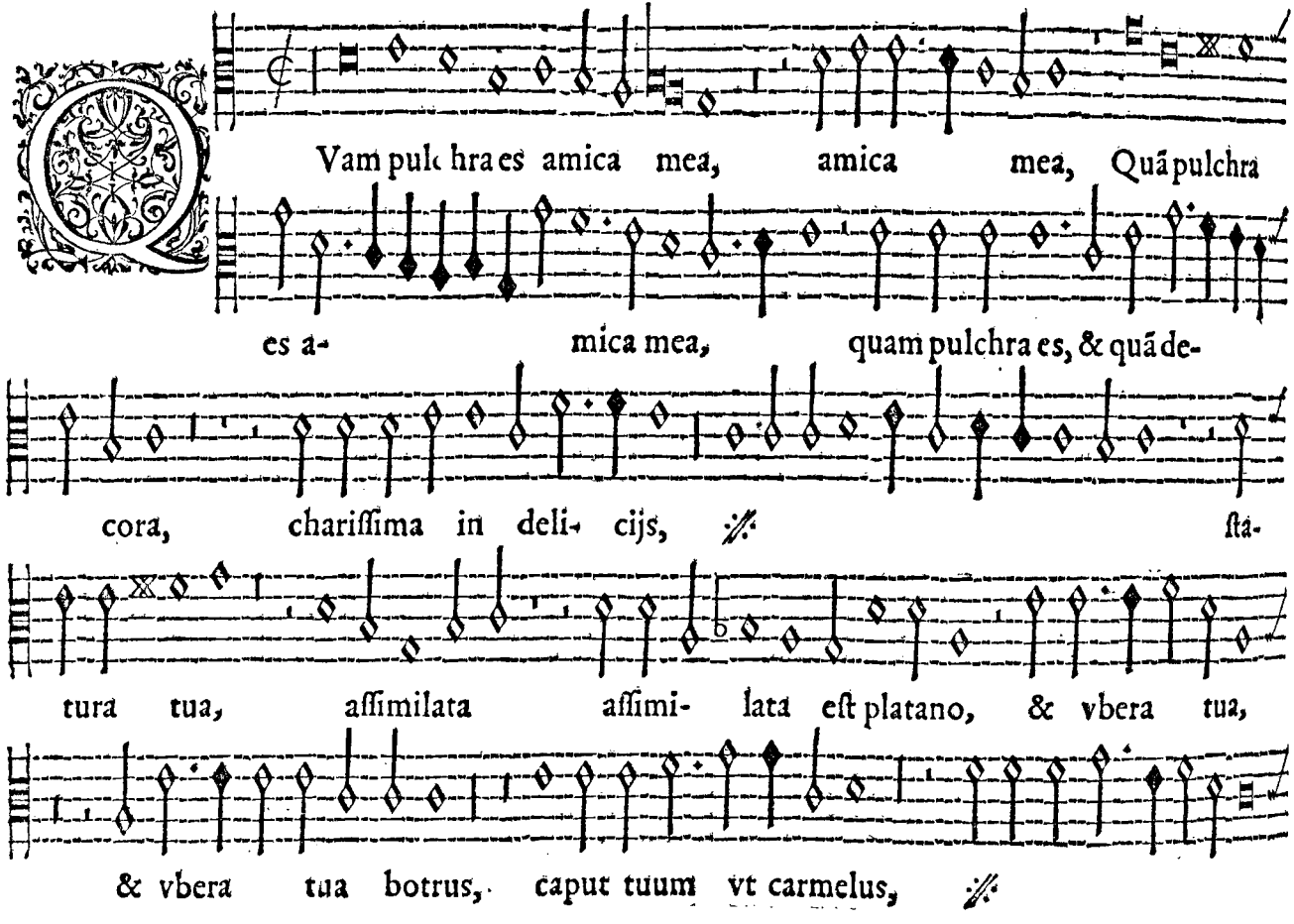
Quam pulchra es amica mea, amica mea, Quã pulchra
es a- mica mea, quam pulchra es, & quã de-
cora, chariſſima in deli- cijs, ſta-
tura tua, aſſimilata aſſimi- lata eſt platano, & vbera tua,
& vbera tua botrus, caput tuum vt carmelus,

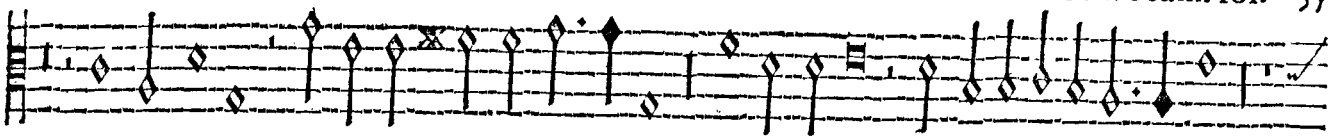

collum tuum ſicut turris ebur- nea, ſicut turris ſicut turris eburnea,

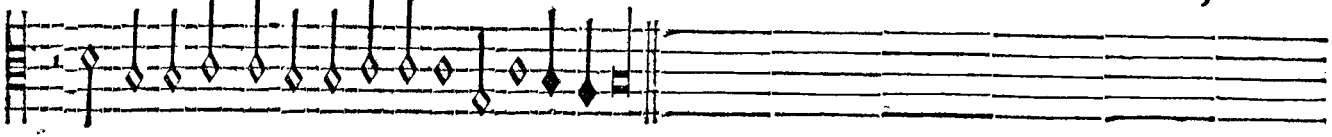

ſicut turris, ſicut turris eburnea.

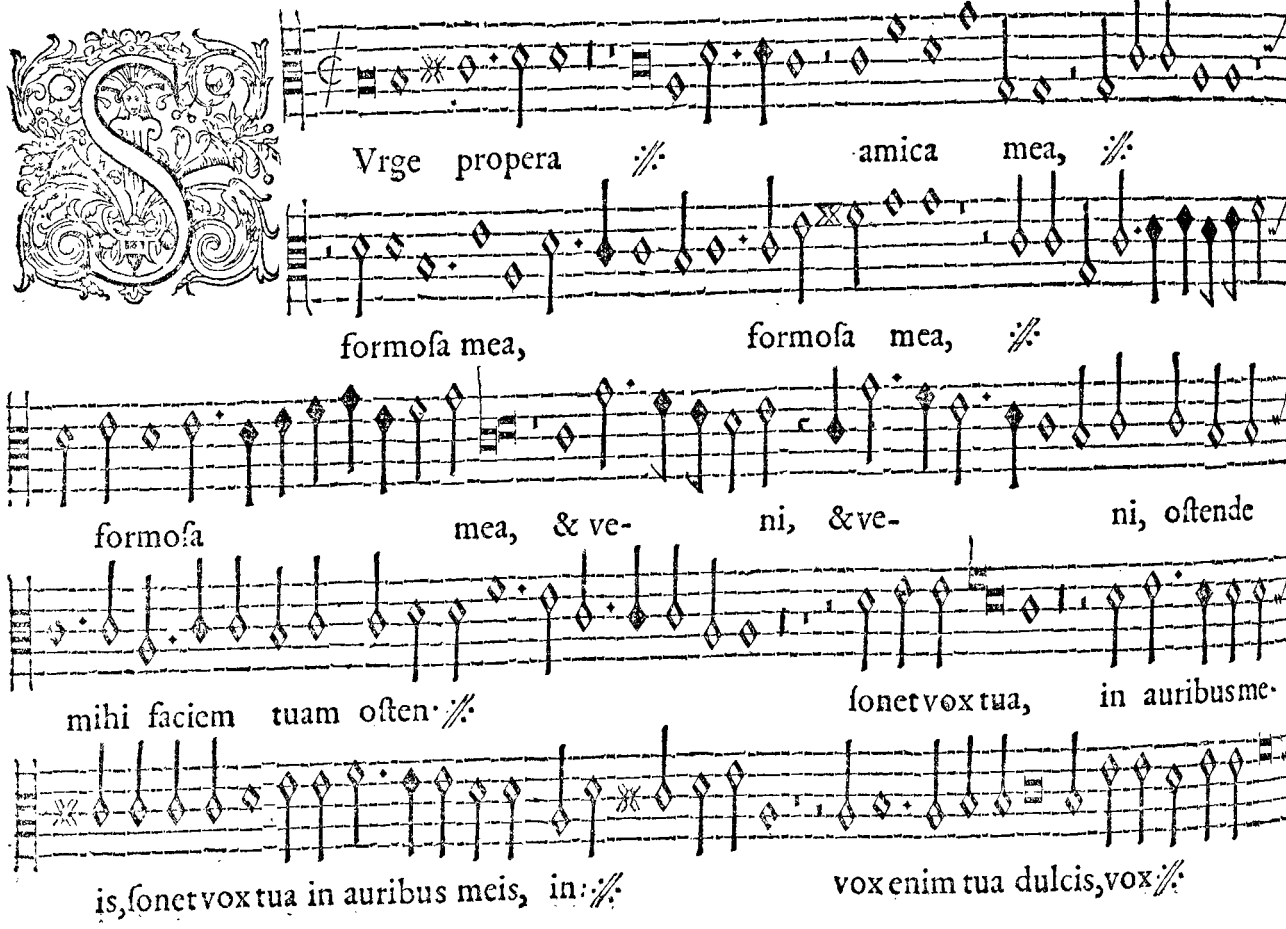
Vrge propera amica mea,
formosa mea, formosa mea,
formosa mea, & ve- ni, & ve- ni, ostende
mihi faciem tuam osten·
sonet vox tua, in auribus me·
is, sonet vox tua in auribus meis, in:
vox enim tua dulcis, vox

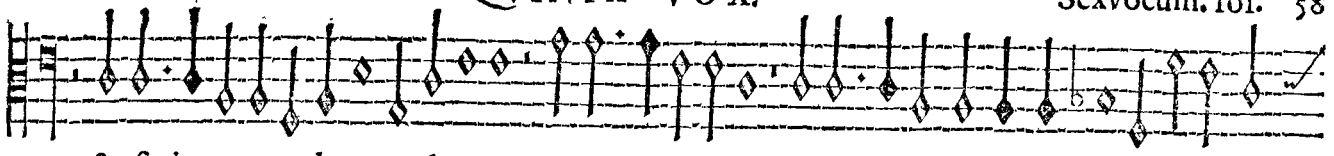

& facies tua decora, decora, & & & faci-

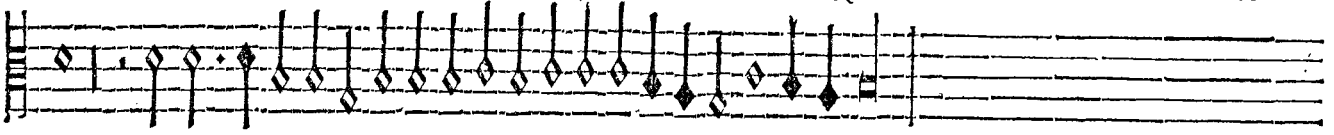

es & facies tua, & facies tua deco- ra.

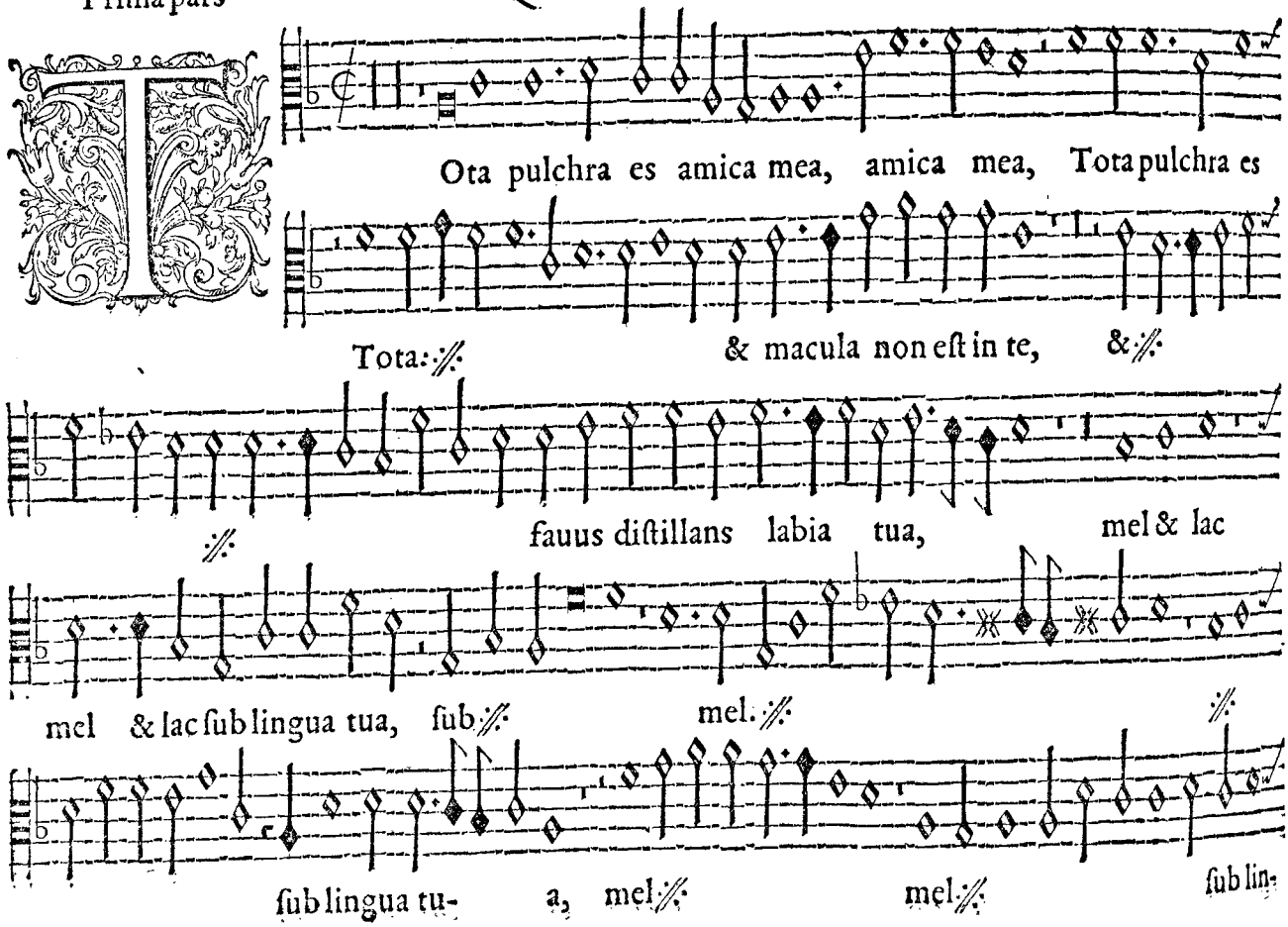
Ota pulchra es amica mea, amica mea, Tota pulchra es
Tota: ℣ & macula non est in te, & ℣
℣ fauus distillans labia tua, mel & lac
mel & lac sub lingua tua, sub ℣ mel. ℣ ℣
sub lingua tu- a, mel ℣ mel ℣ sub lin-

gua tu- a,& odor vnguentorum tuorũ,vnguẽtornm tuorum ſuper omnia a-

romata, ſup: ſuper omnia ſuper om- nia aromata.

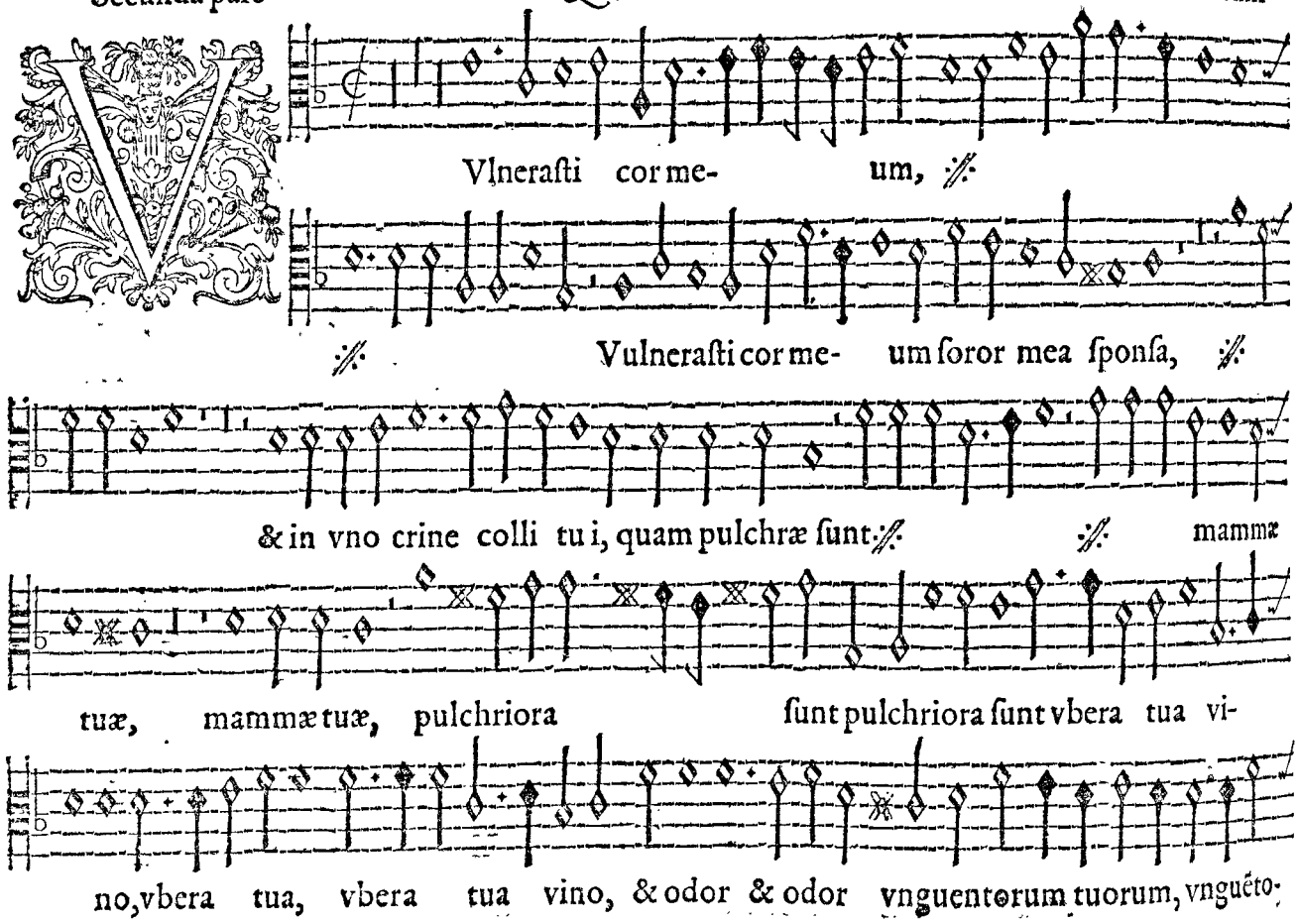
Vlnerasti cor me- um,
Vulnerasti cor me- um soror mea sponsa,
& in vno crine colli tu i, quam pulchræ sunt:
mammæ
tuæ, mammæ tuæ, pulchriora sunt pulchriora sunt vbera tua vi-
no, vbera tua, vbera tua vino, & odor & odor vnguentorum tuorum, vnguẽto-

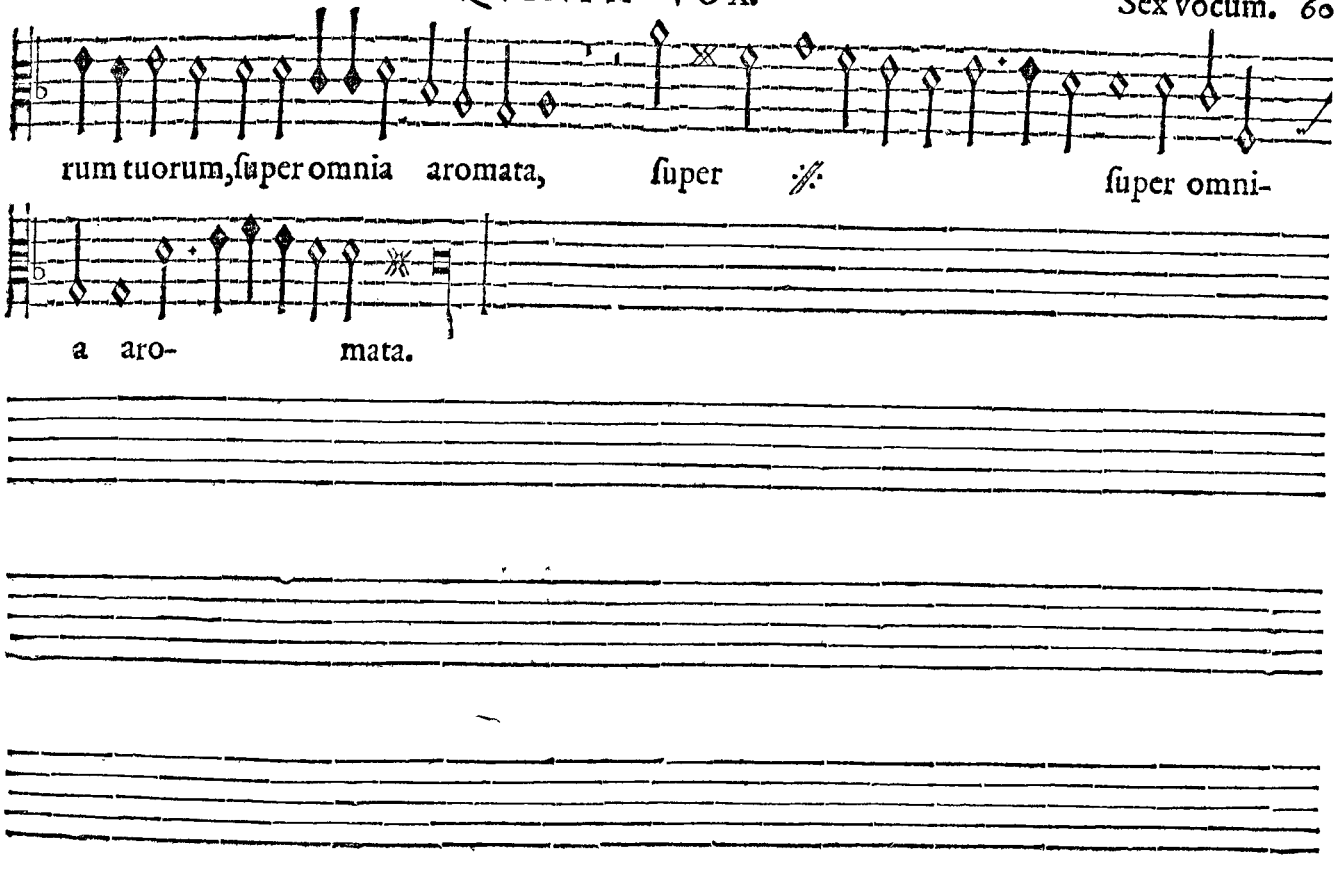
rum tuorum, ſuper omnia aromata, ſuper ſuper omni-
a aro- mata.

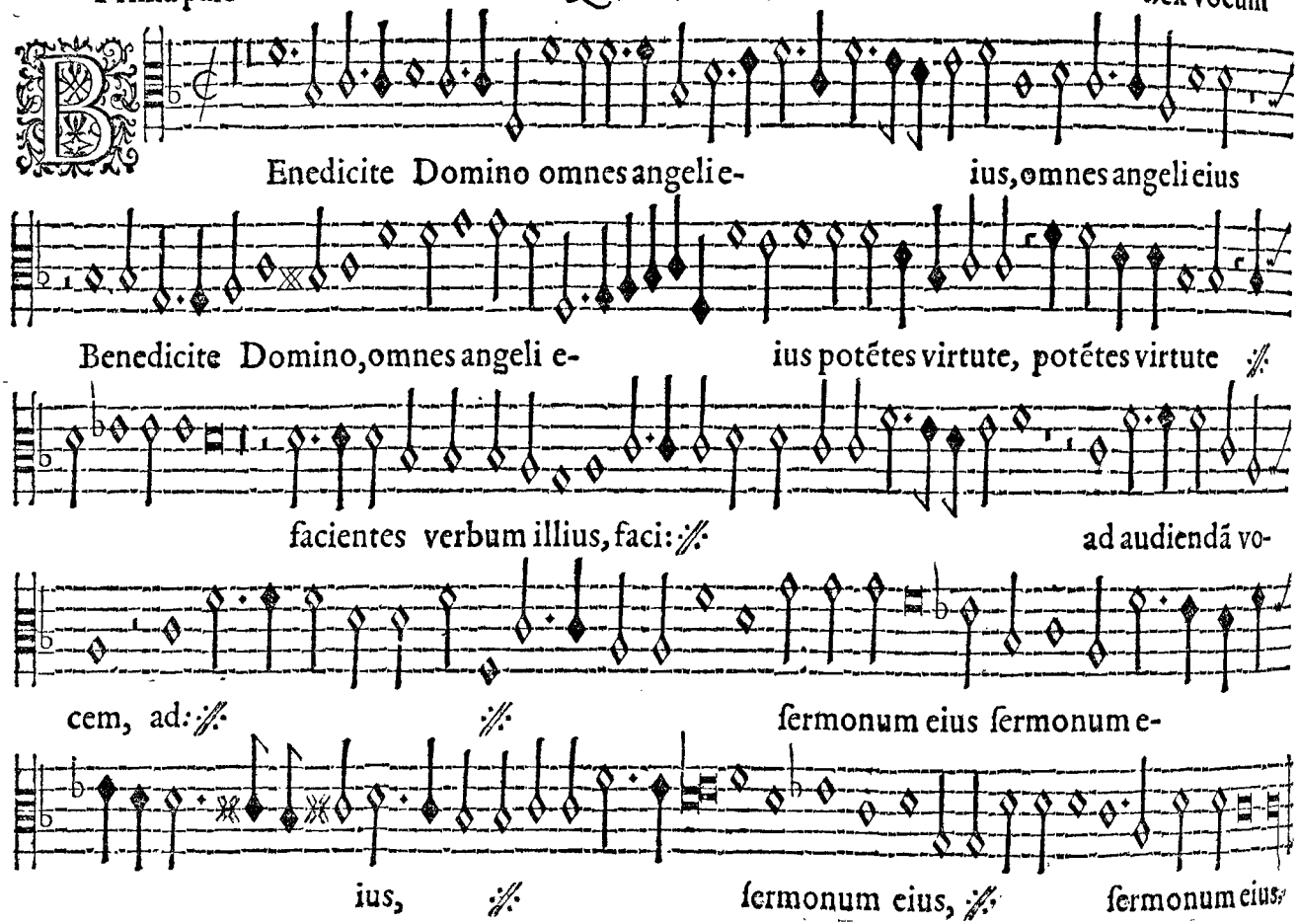
Benedicite Domino omnes angeli e- ius, omnes angeli eius
Benedicite Domino, omnes angeli e- ius potẽtes virtute, potẽtes virtute
facientes verbum illius, faci:
ad audiendã vo-
cem, ad:
sermonum eius sermonum e-
ius,
sermonum eius,
sermonum eius.

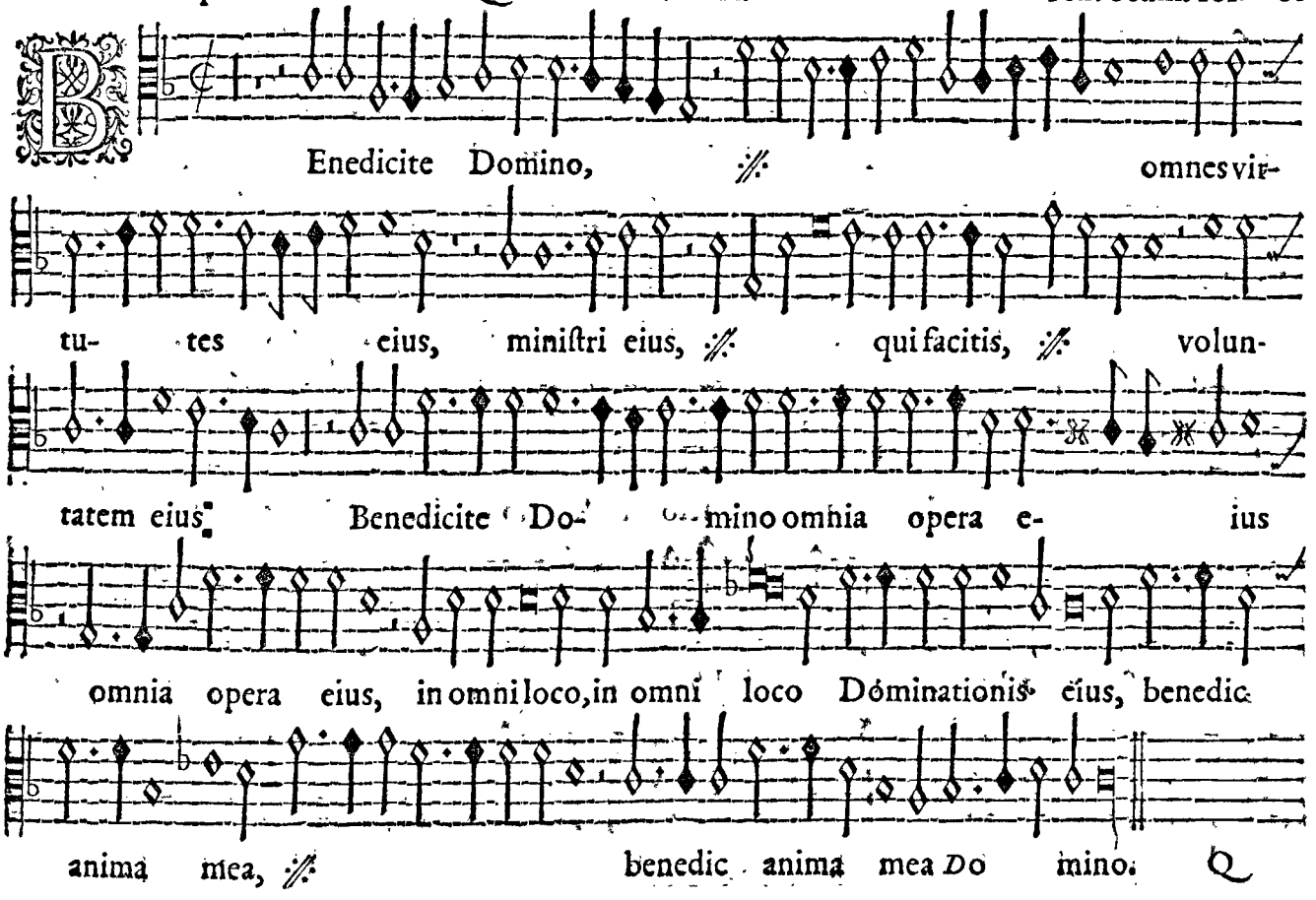
Benedicite Domino, omnes vir-
tu- tes eius, ministri eius, qui facitis, volun-
tatem eius. Benedicite Do- mino omnia opera e- ius
omnia opera eius, in omni loco, in omni loco Dominationis eius, benedic
anima mea, benedic anima mea Do mino.

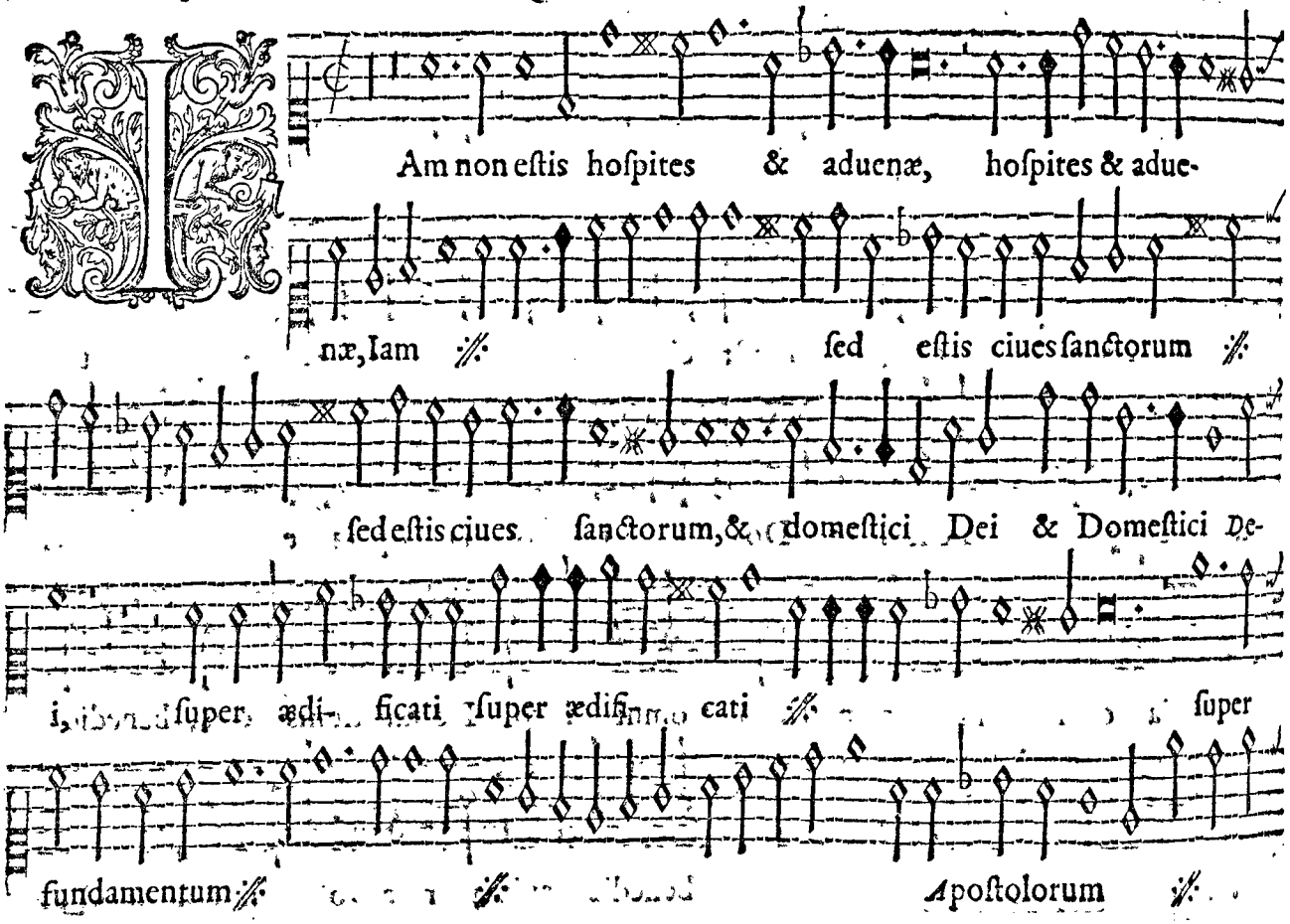
Iam non estis hospites & aduenæ, hospites & adue-
næ, Iam sed estis ciues sanctorum
sed estis ciues sanctorum, & domestici Dei & Domestici De-
i, super ædi- ficati super ædificati super
fundamentum Apostolorum

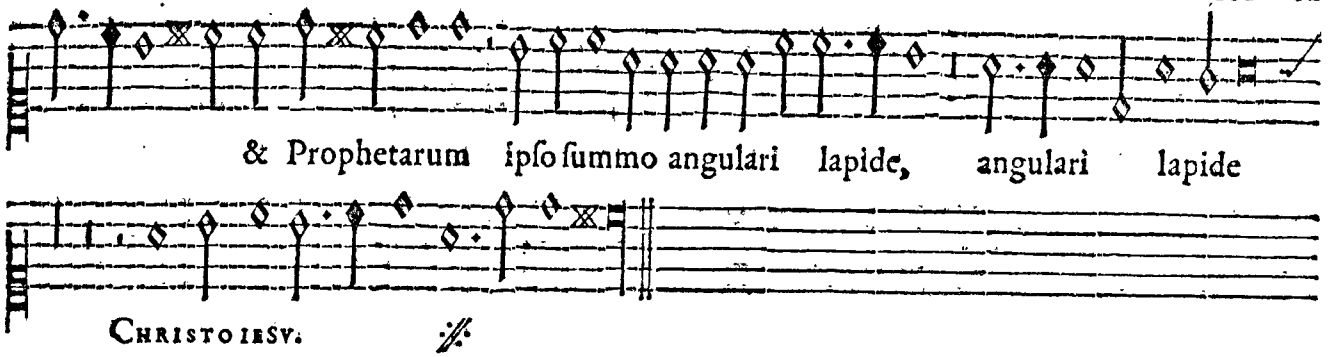
& Prophetarum ipso summo angulari lapide, angulari lapide
CHRISTO IESV.

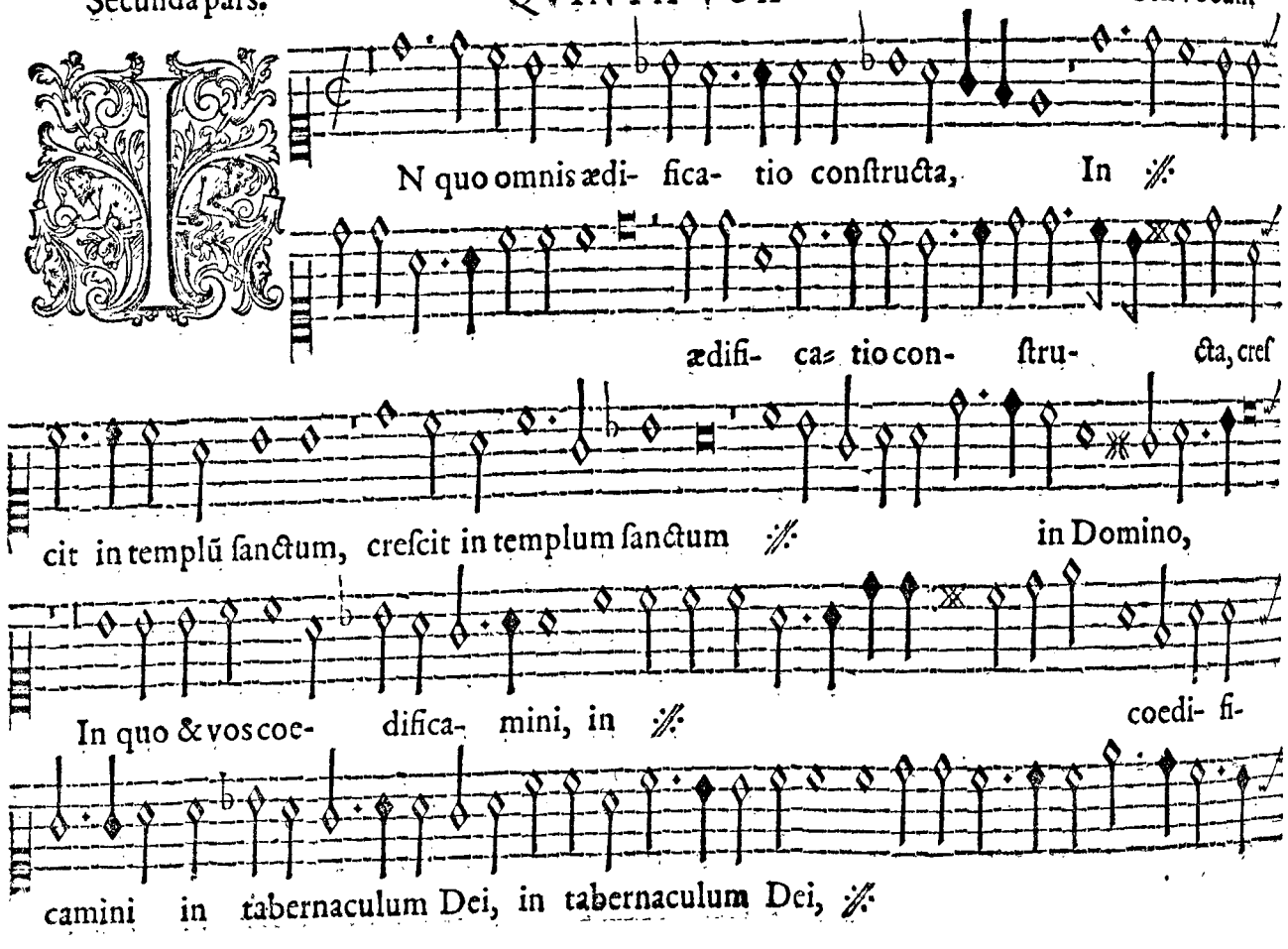
IN quo omnis ædi- fica- tio conſtructa, In ℣
ædifi- ca- tio con- ſtru- cta, creſ
cit in templũ ſanctum, creſcit in templum ſanctum ℣ in Domino,
In quo & vos coe- difica- mini, in ℣ coedi- fi-
camini in tabernaculum Dei, in tabernaculum Dei, ℣

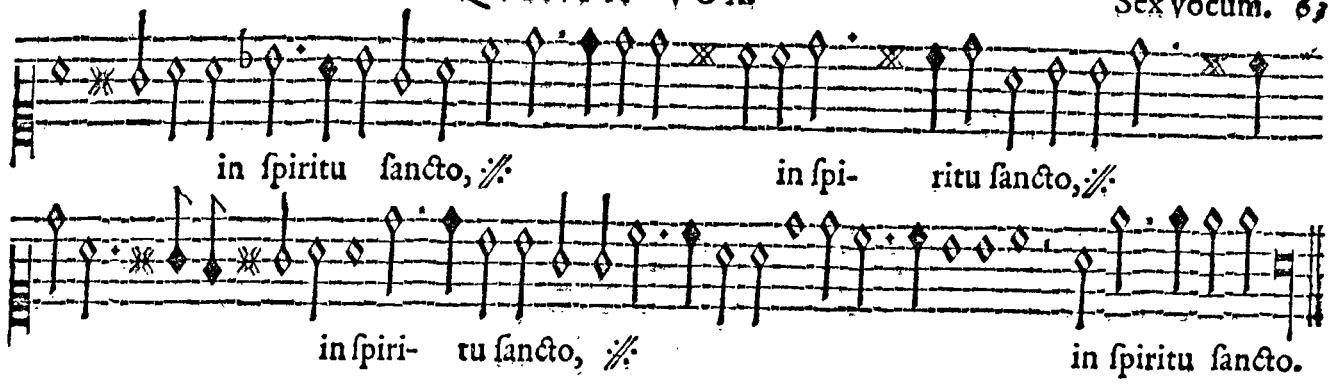
in ſpiritu ſancto, ℣.
in ſpi- ritu ſancto, ℣.
in ſpiri- tu ſancto, ℣.
in ſpiritu ſancto.

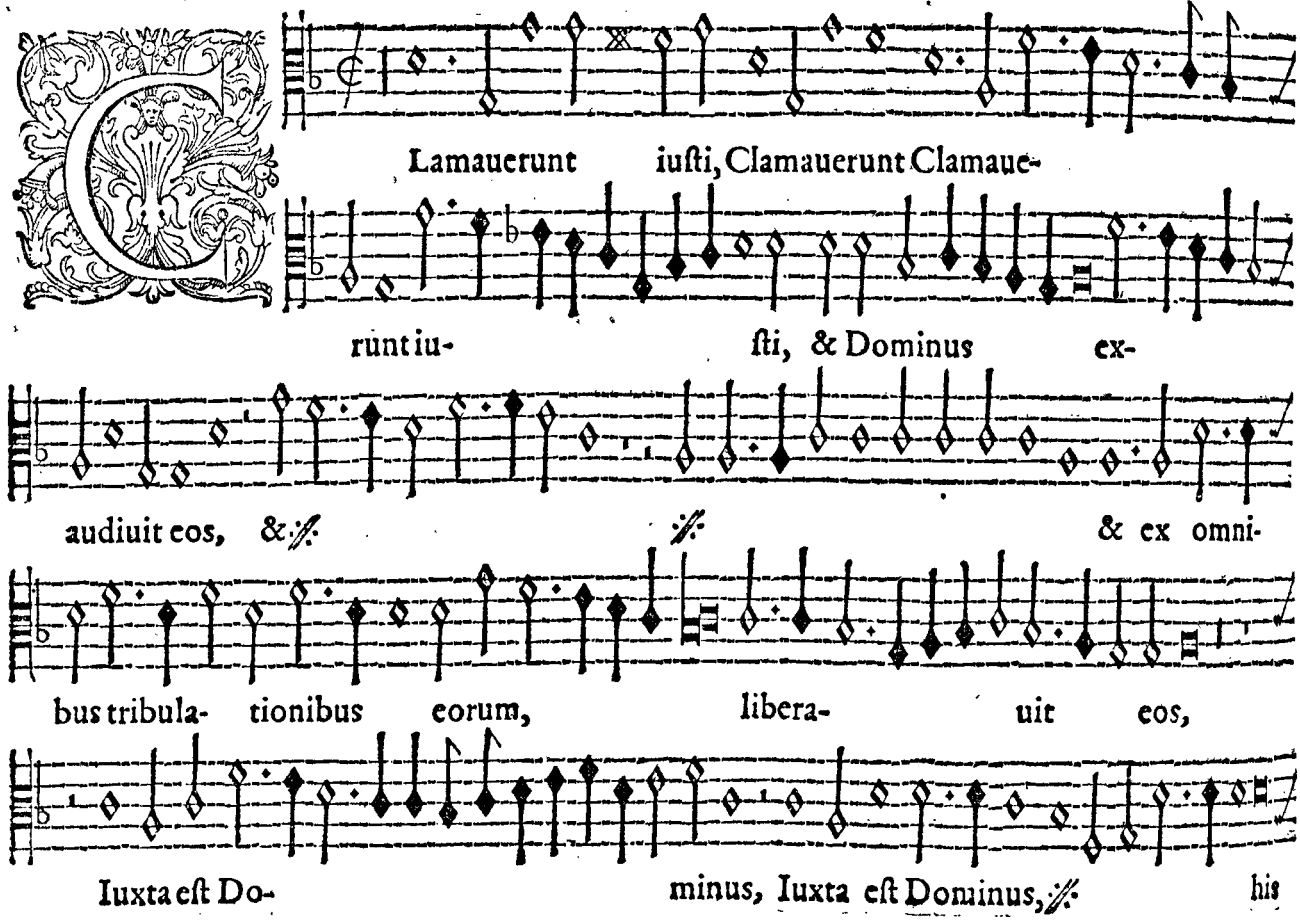
Lamauerunt iusti, Clamauerunt Clamaue-
runt iu- sti, & Dominus ex-
audiuit eos, & & ex omni-
bus tribula- tionibus eorum, libera- uit eos,
Iuxta est Do- minus, Iuxta est Dominus, his

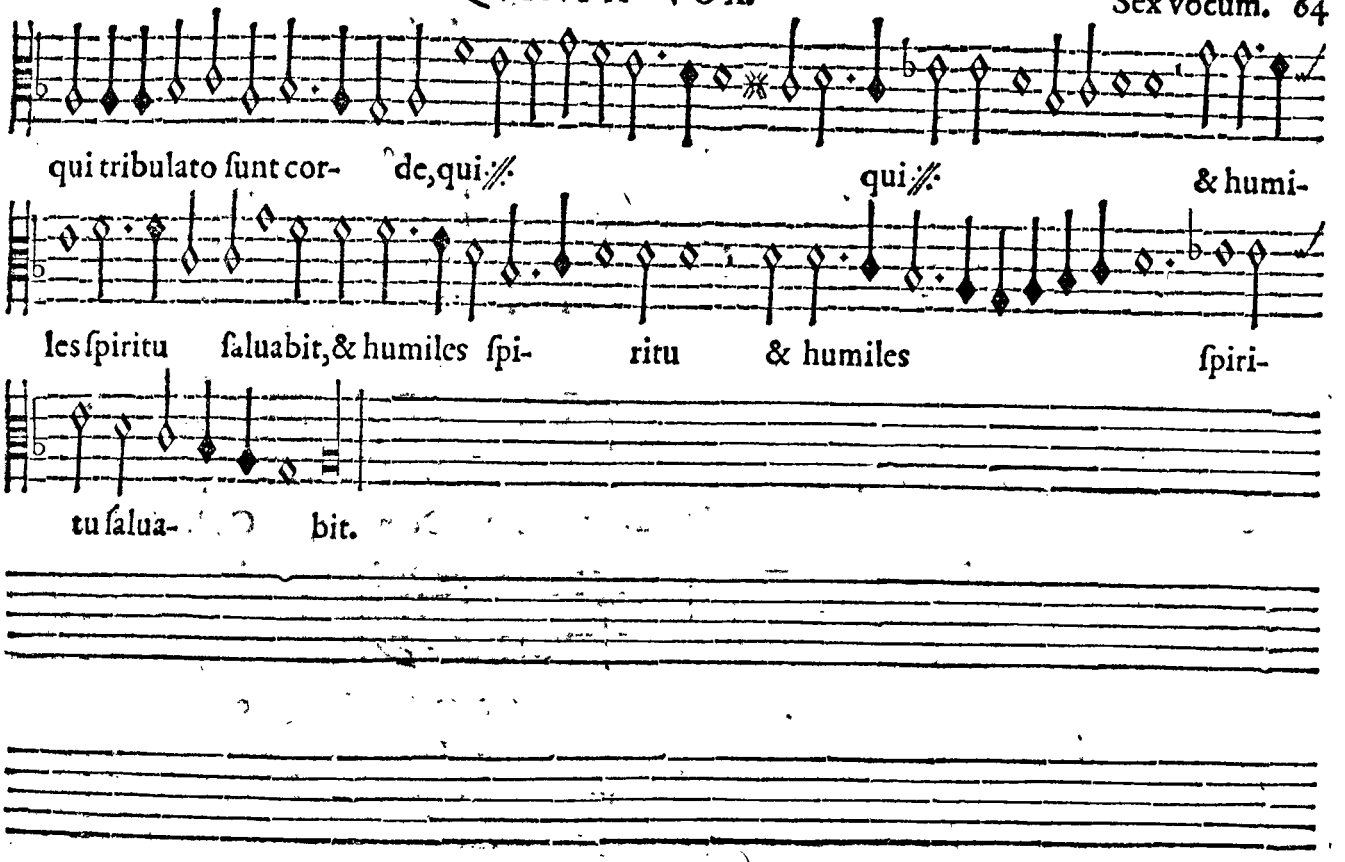
qui tribulato ſunt cor- de, qui ℣ qui ℣ & humi-
les ſpiritu ſaluabit, & humiles ſpi- ritu & humiles ſpiri-
tu ſalua- bit.

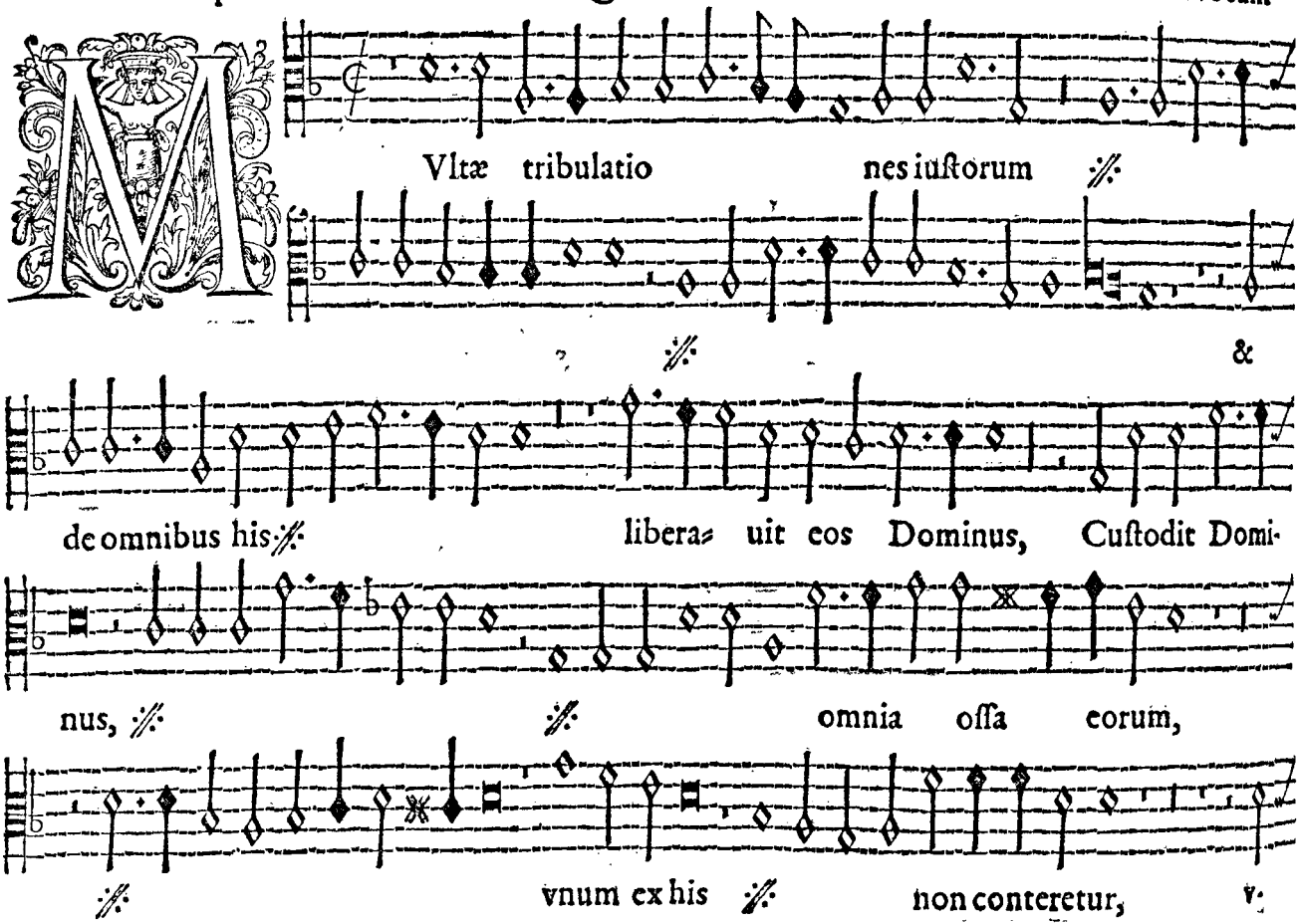
Multæ tribulationes iustorum
&
de omnibus his
liberauit eos Dominus, Custodit Dominus,
omnia ossa eorum,
vnum ex his
non conteretur,

nũ ex his nõ conteretur, vnum ⁄⁄ non conteretur, non conteretur.

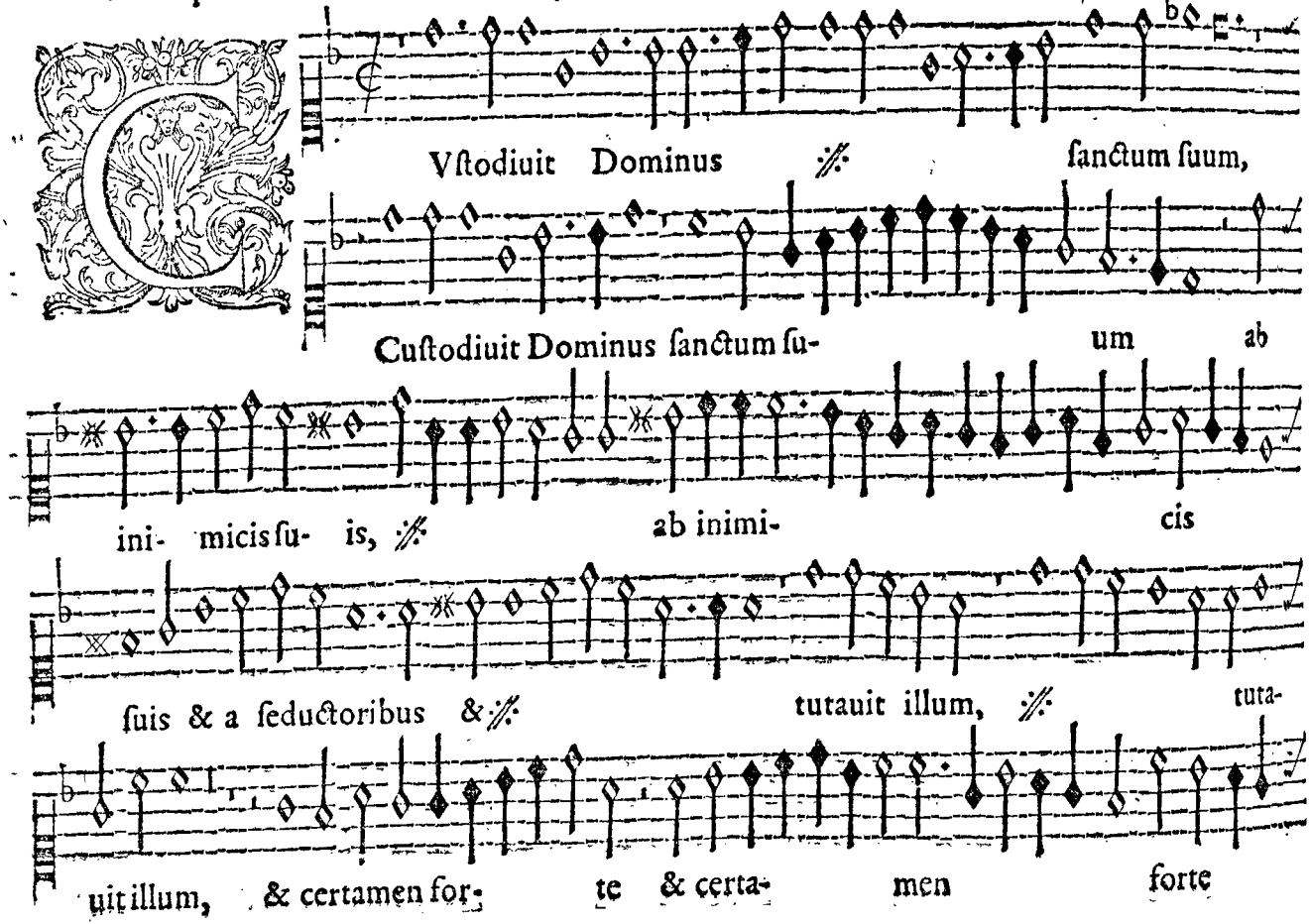
Vstodiuit Dominus ℣ sanctum suum,
Custodiuit Dominus sanctum su- um ab
ini- micis su- is, ℣ ab inimi- cis
suis & a seductoribus & ℣ tutauit illum, ℣ tuta-
uit illum, & certamen for- te & certa- men forte

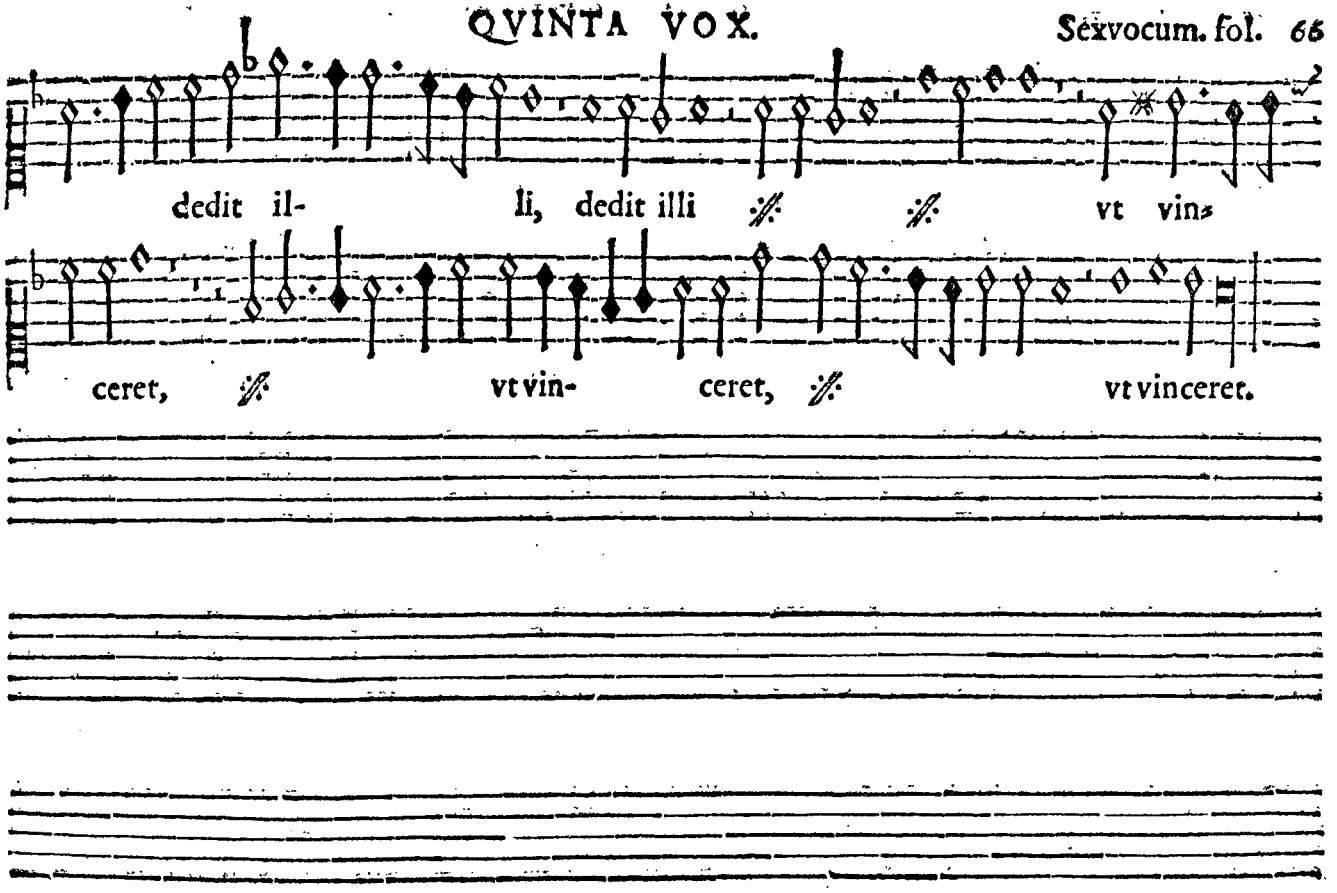
dedit il- li, dedit illi vt vin-
ceret, vt vin- ceret, vt vinceret.

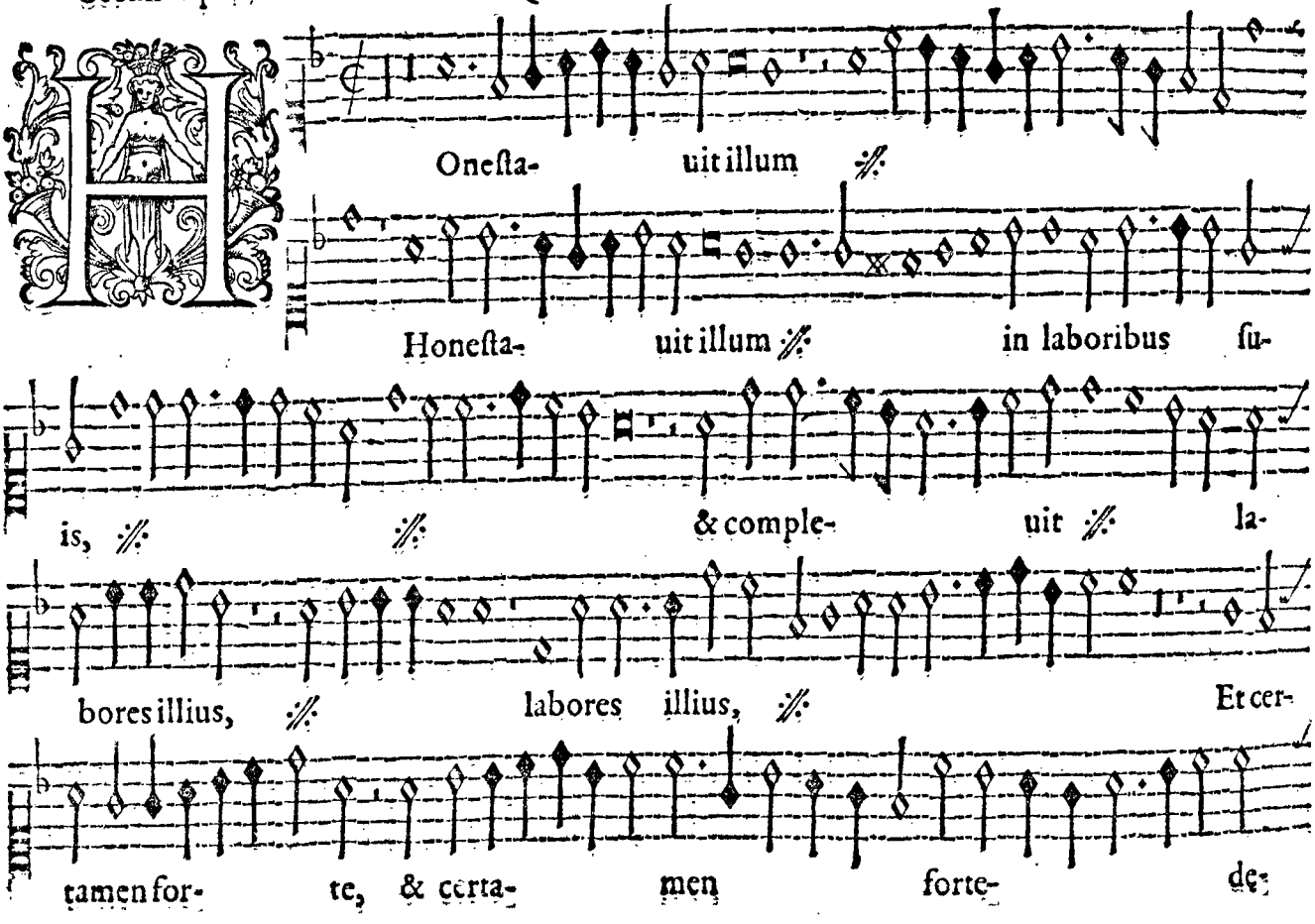
Onesta- uit illum
Honesta- uit illum in laboribus su-
is, & comple- uit la-
bores illius, labores illius, Et cer-
tamen for- te, & certa- men forte- de-

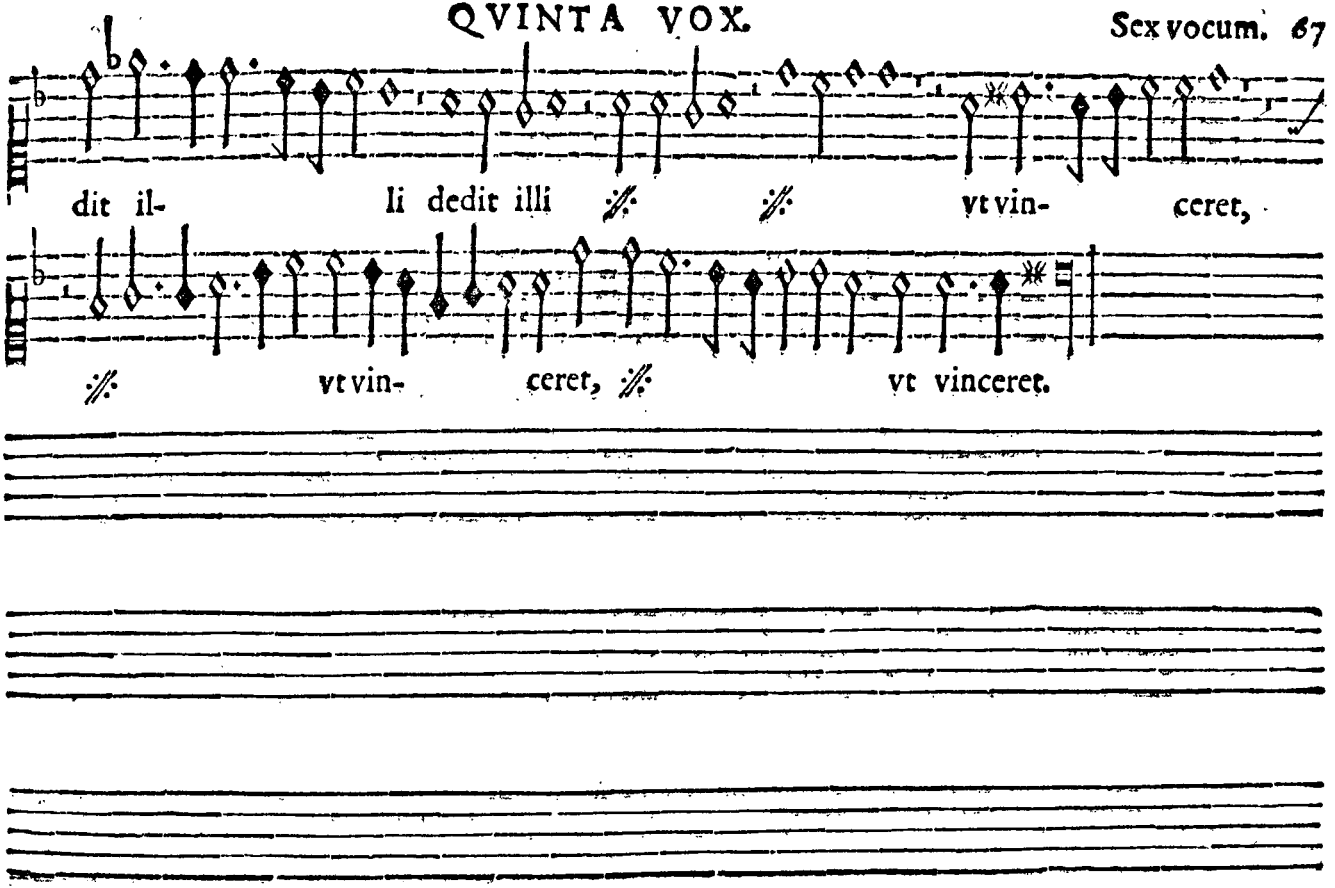
dit il- li dedit illi ⁂ ⁂ vt vin- ceret,
⁂ vt vin- ceret, ⁂ vt vinceret.

Prima pars

QVINTA VOX.

Sex vocum

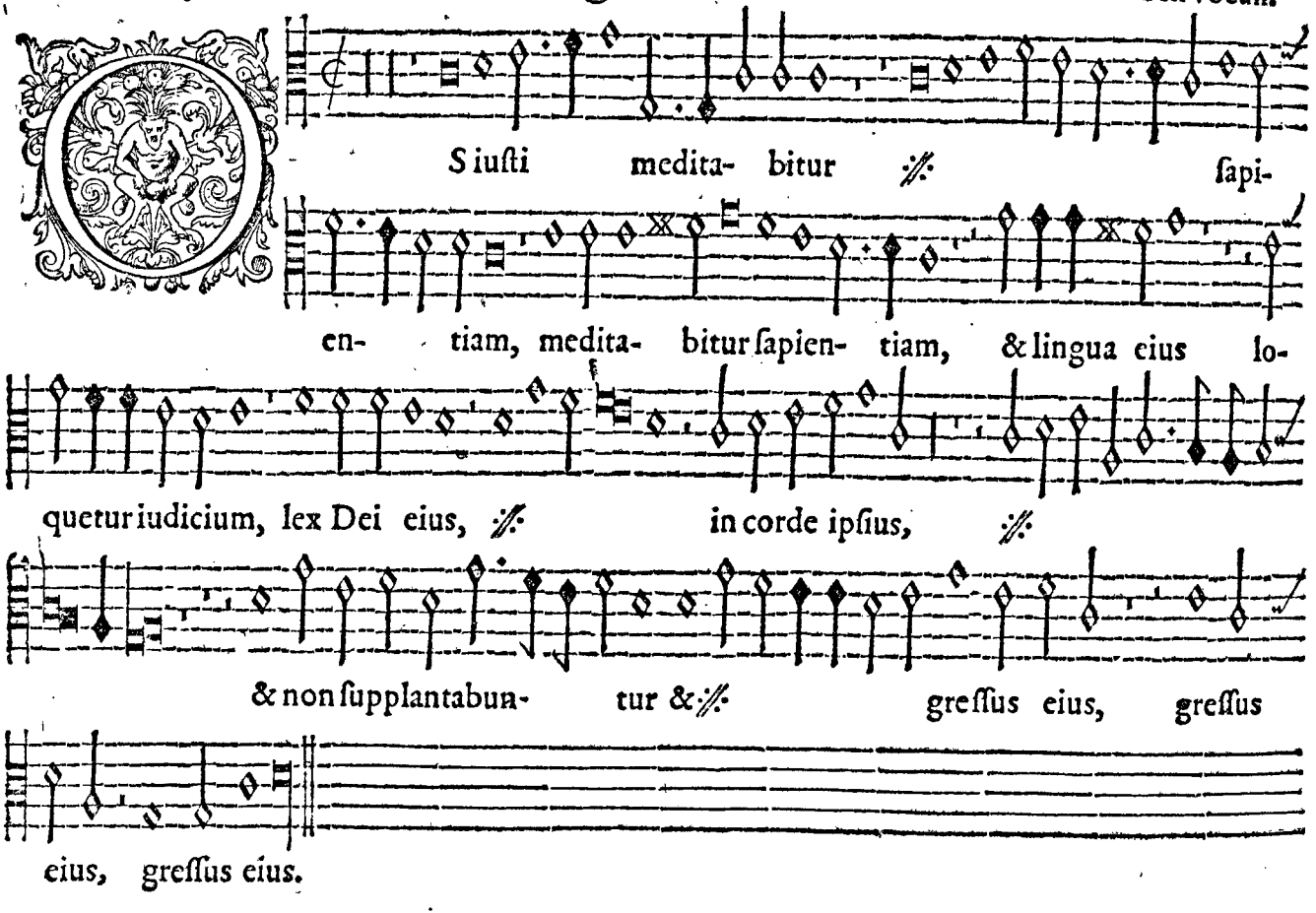

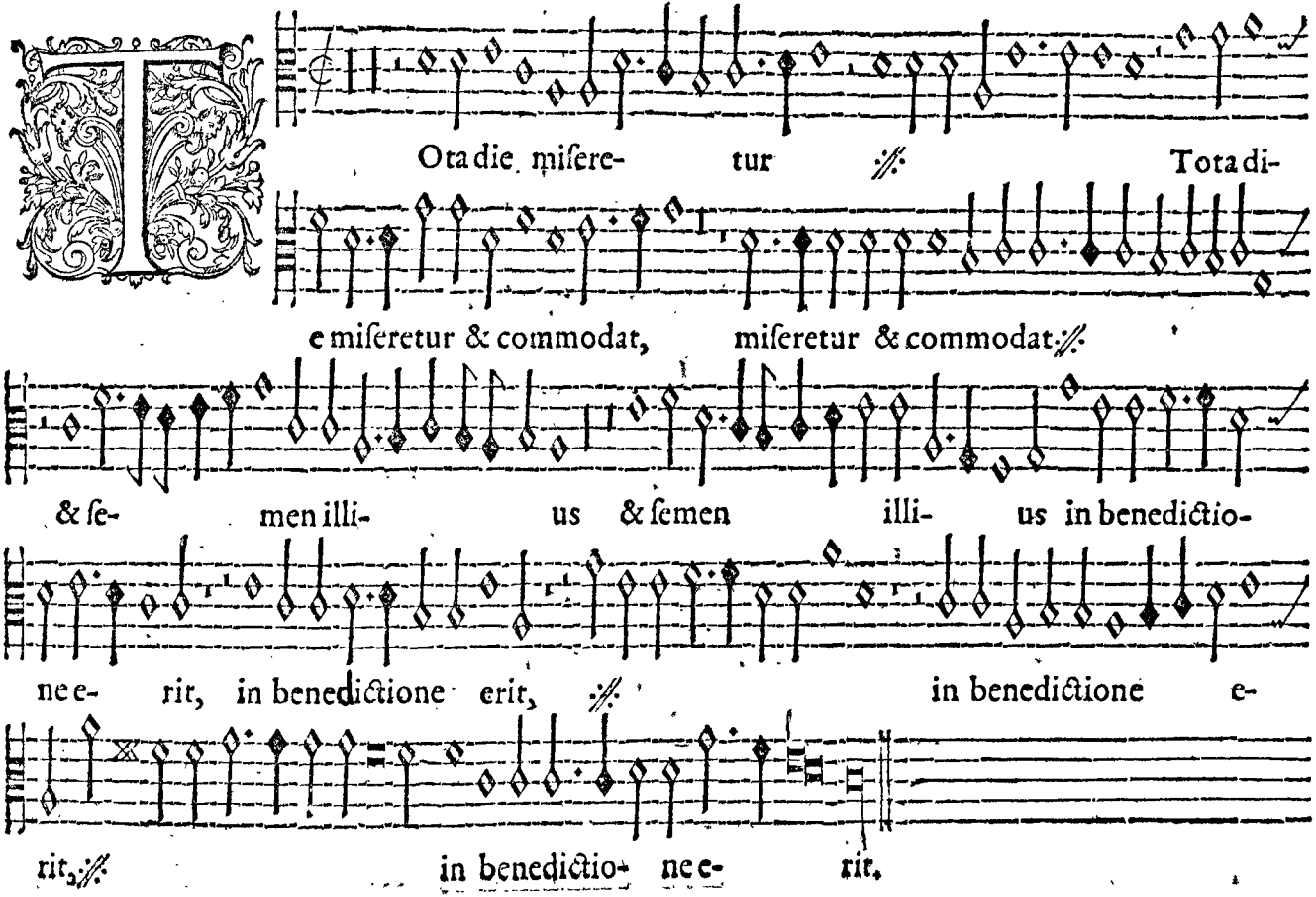
Ota die miſere- tur Tota di-
e miſeretur & commodat, miſeretur & commodat.
& ſe- men illi- us & ſemen illi- us in benedictio-
ne e- rit, in benedictione erit, in benedictione e-
rit, in benedictio- ne e- rit.

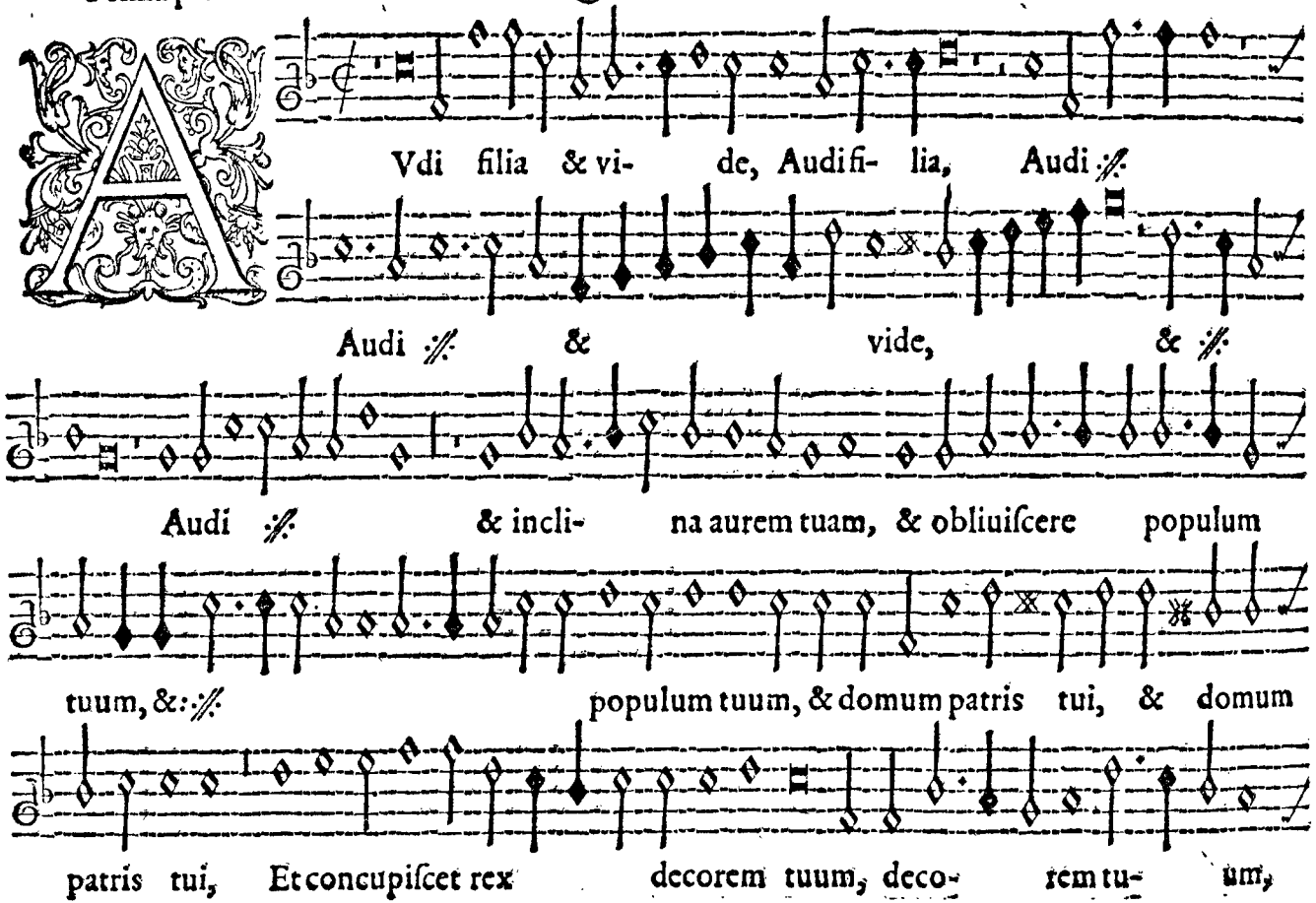
Vdi filia & vi- de, Audi fi- lia, Audi ℣
Audi ℣ & vide, & ℣
Audi ℣ & incli- na aurem tuam, & obliuiscere populum
tuum, &: ℣ populum tuum, & domum patris tui, & domum
patris tui, Et concupiscet rex decorem tuum, deco- rem tu- um,

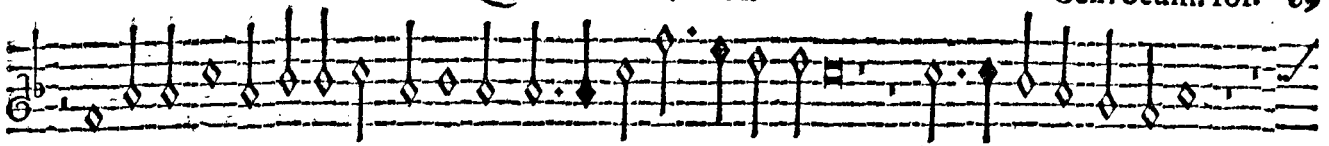

& concupiſcet rex decorem tuum, quoniam ip- ſe eſt Dominus Deus tuus,

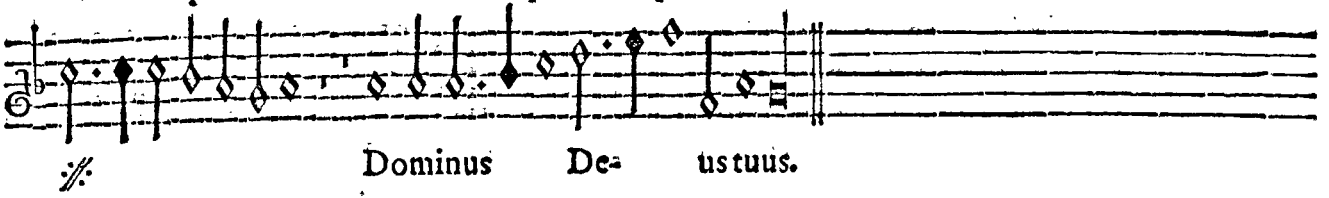

Dominus De- us tuus.

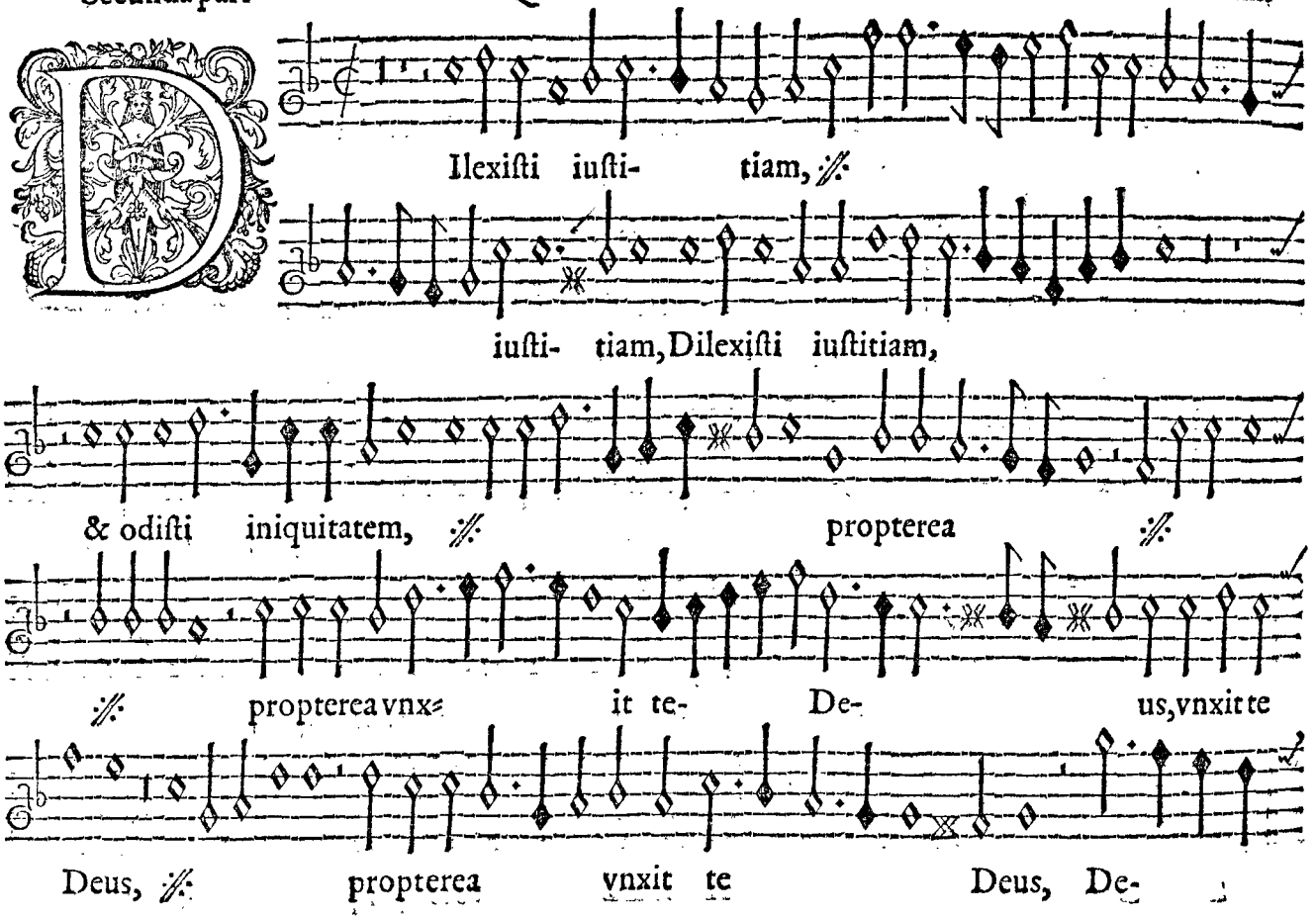
Dilexisti iusti- tiam, ℣
iusti- tiam, Dilexisti iustitiam,
& odisti iniquitatem, ℣ propterea ℣
℣ propterea vnx- it te- De- us, vnxit te
Deus, ℣ propterea vnxit te Deus, De-

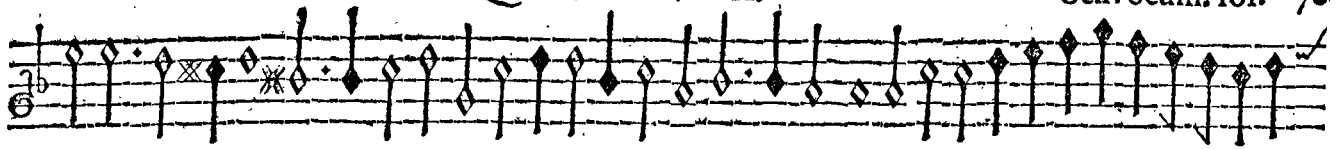
us tu- us, oleo lætitiæ oleo læti- tiæ, ℣.

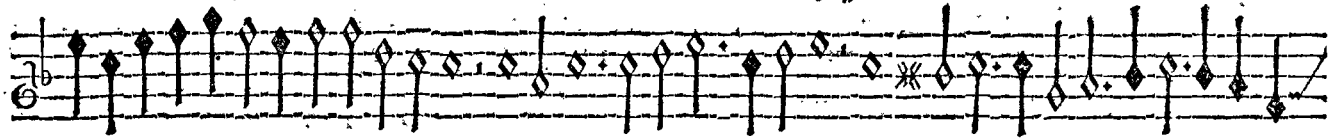
lætitię, præ consortibus tu- is, præ consortibus tu-

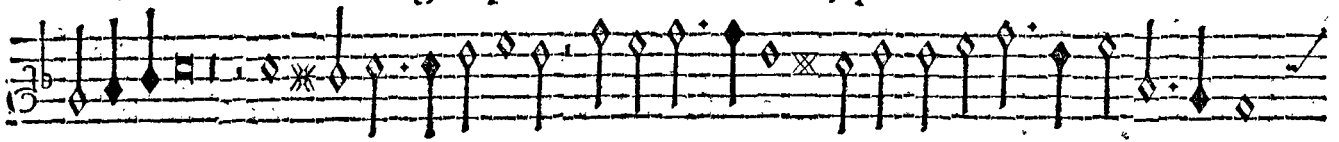
is, ℣. ℣. præ consortibus tu-

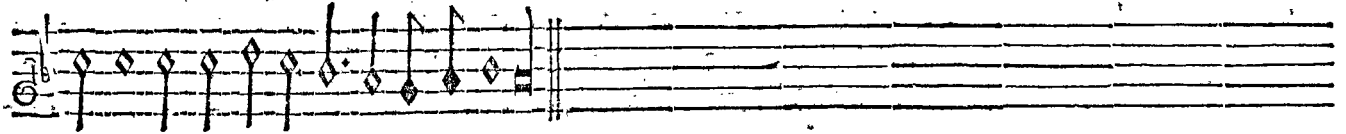
is, præ consortibus tu- is.

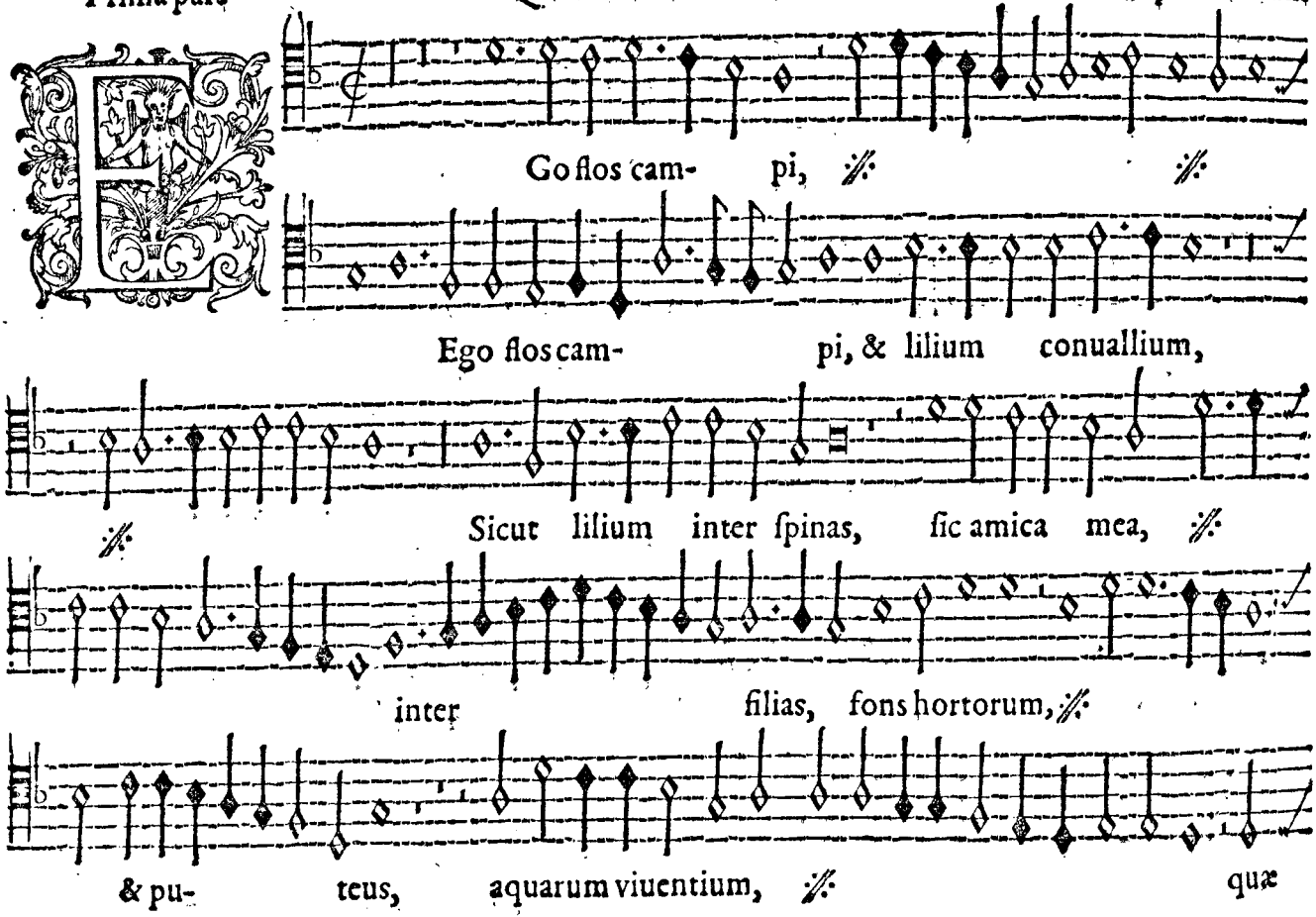
Go flos cam- pi, ℣ ℣
Ego flos cam- pi, & lilium conuallium,
℣ Sicut lilium inter ſpinas, ſic amica mea, ℣
inter filias, fons hortorum, ℣
& pu- teus, aquarum viuentium, ℣ quæ

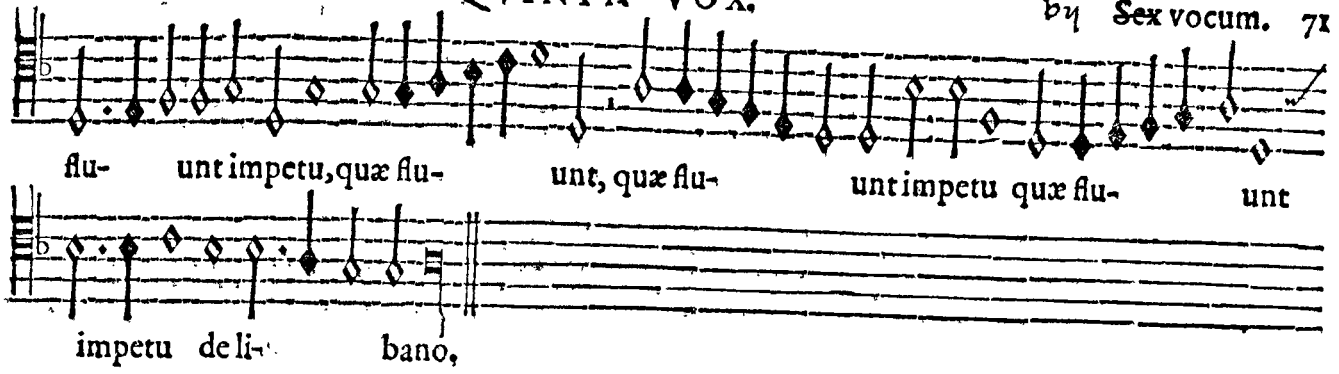
flu- unt impetu, quæ flu- unt, quæ flu- unt impetu quæ flu- unt
impetu de li- bano,

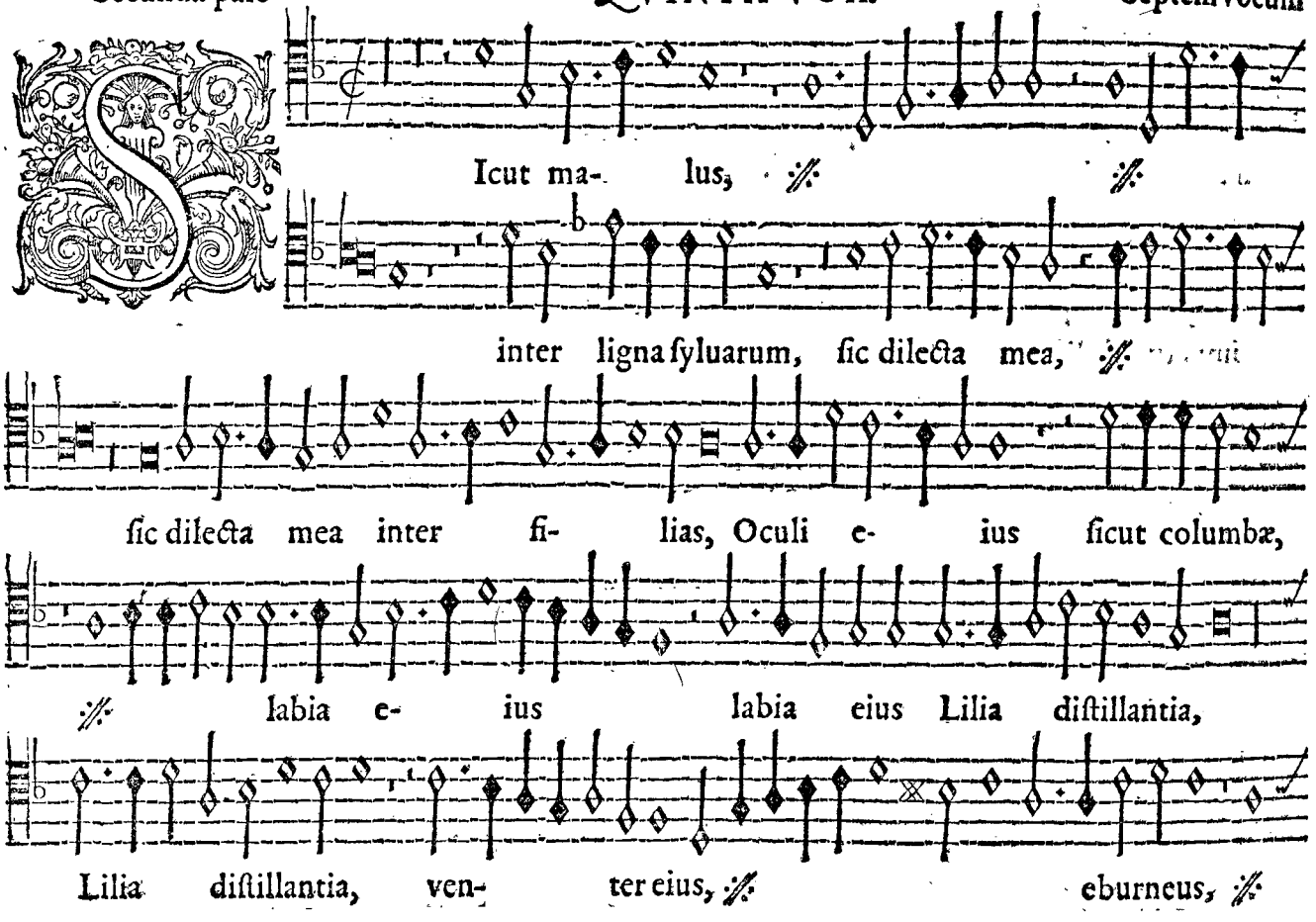
Sicut ma- lus, ℣ ℣
inter ligna ſyluarum, ſic dilecta mea, ℣
ſic dilecta mea inter fi- lias, Oculi e- ius ſicut columbæ,
℣ labia e- ius labia eius Lilia diſtillantia,
Lilia diſtillantia, ven- ter eius, ℣ eburneus, ℣

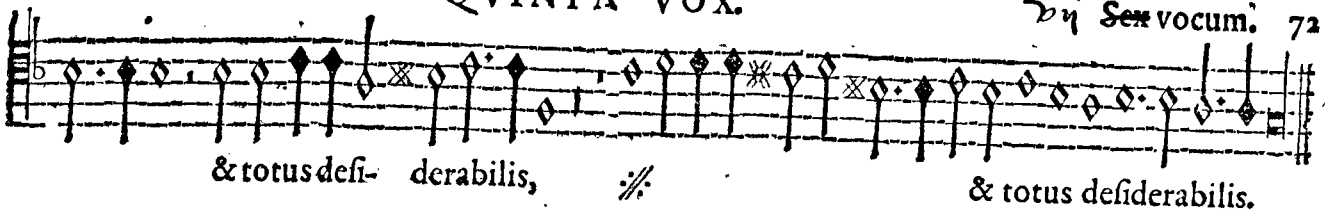
& totus desi- derabilis,
& totus desiderabilis.

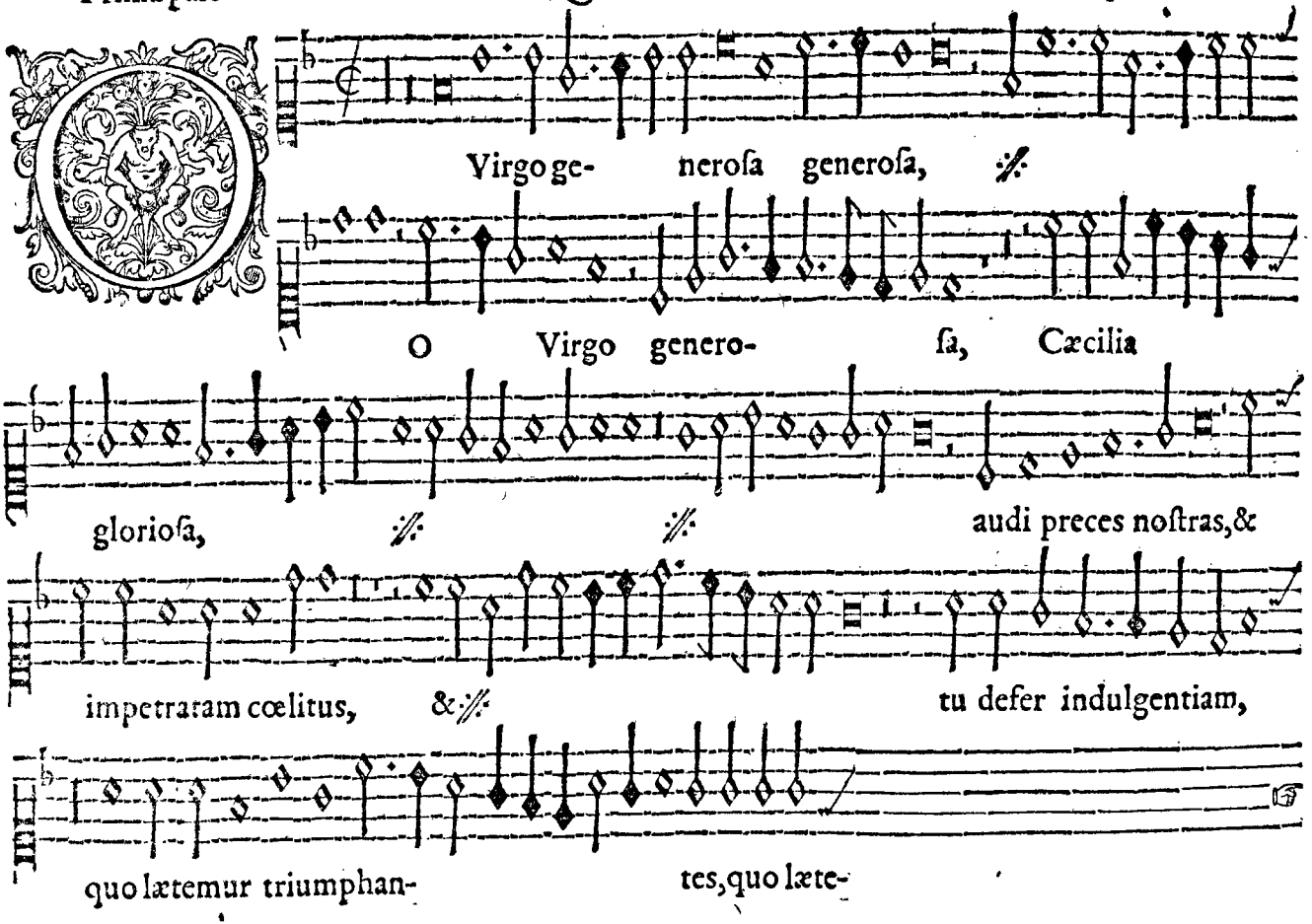
Virgo ge- nerosa generosa,
O Virgo genero- sa, Cæcilia
gloriosa,
audi preces nostras,&
impetraram cœlitus, &
tu defer indulgentiam,
quo lætemur triumphan-
tes,quo læte-

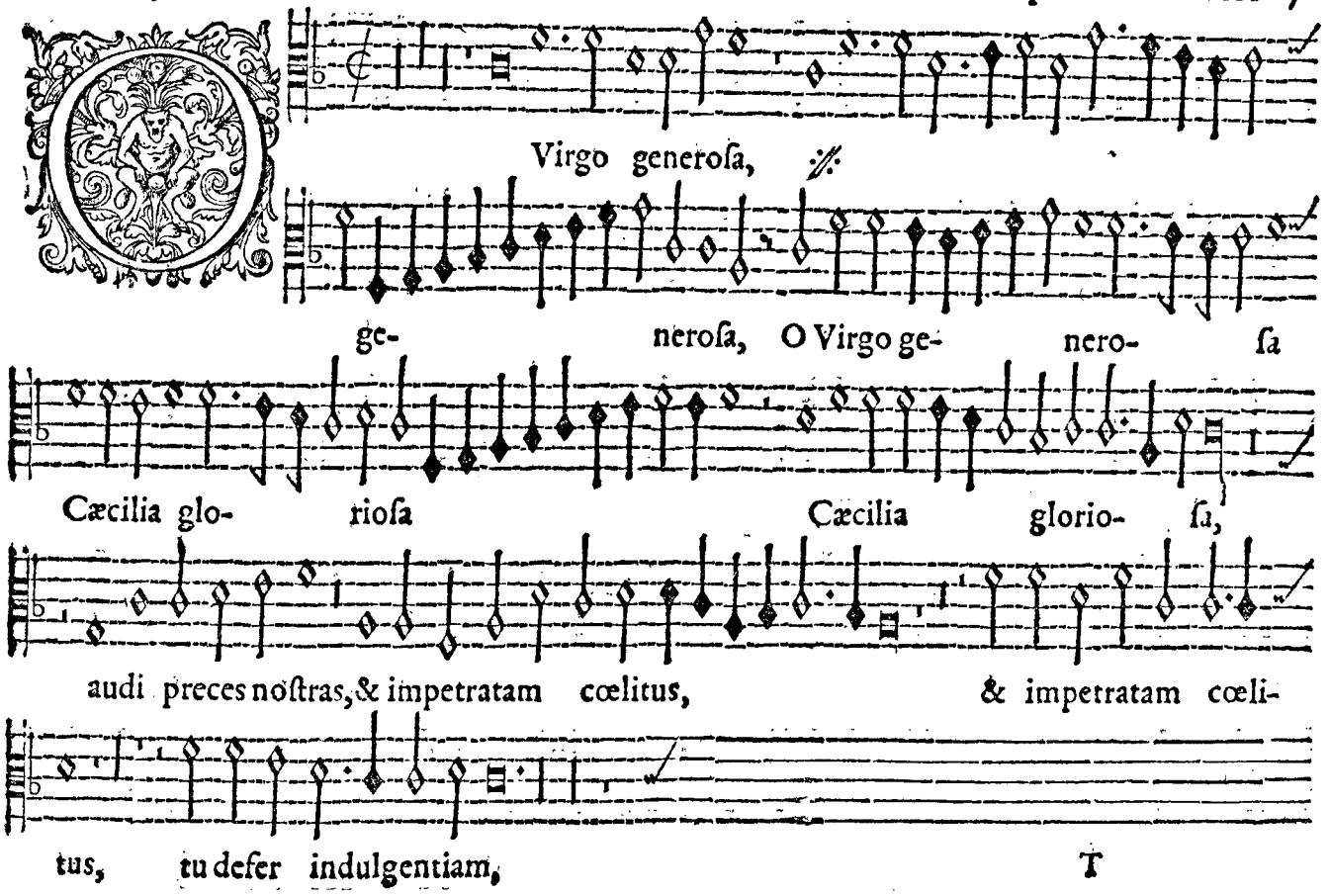
Virgo generosa,
ge- nerosa, O Virgo ge- nero- sa
Cæcilia glo- riosa Cæcilia glorio- sa,
audi preces nostras, & impetratam cœlitus, & impetratam cœli-
tus, tu defer indulgentiam,

Secunda pars

QVINTA VOX

Septem vocum

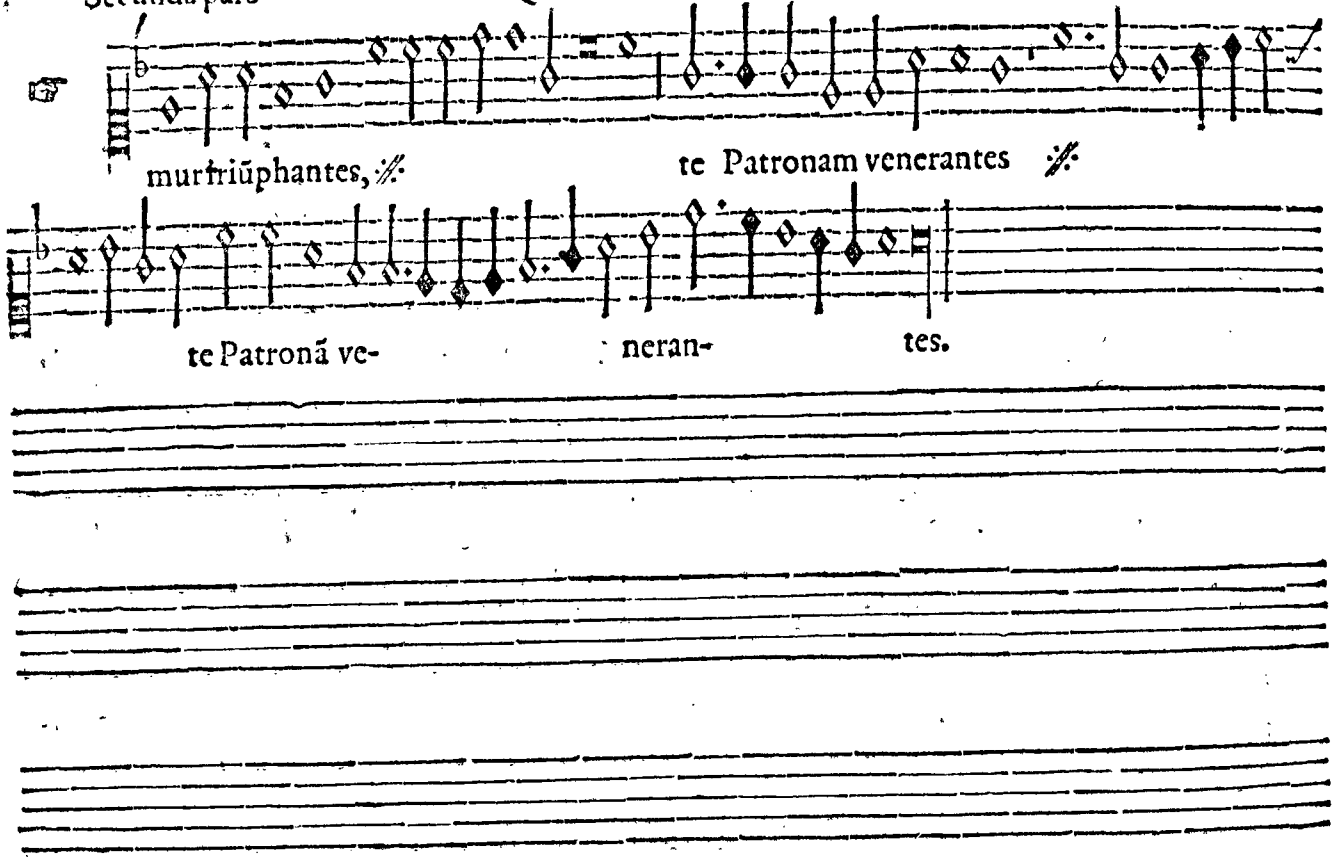

SEPTIMA VOX.

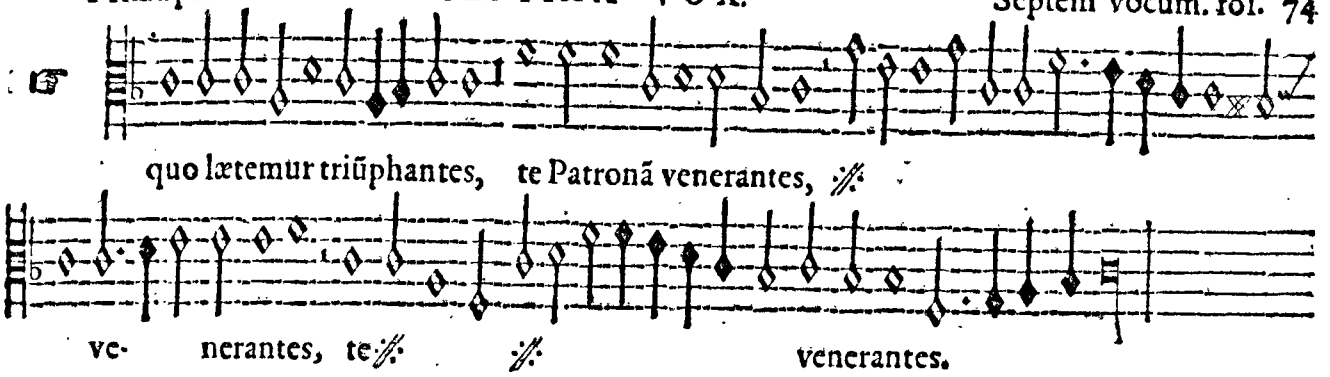
quo lætemur triũphantes, te Patronã venerantes, ⁂
ve- nerantes, te ⁂ ⁂ venerantes.

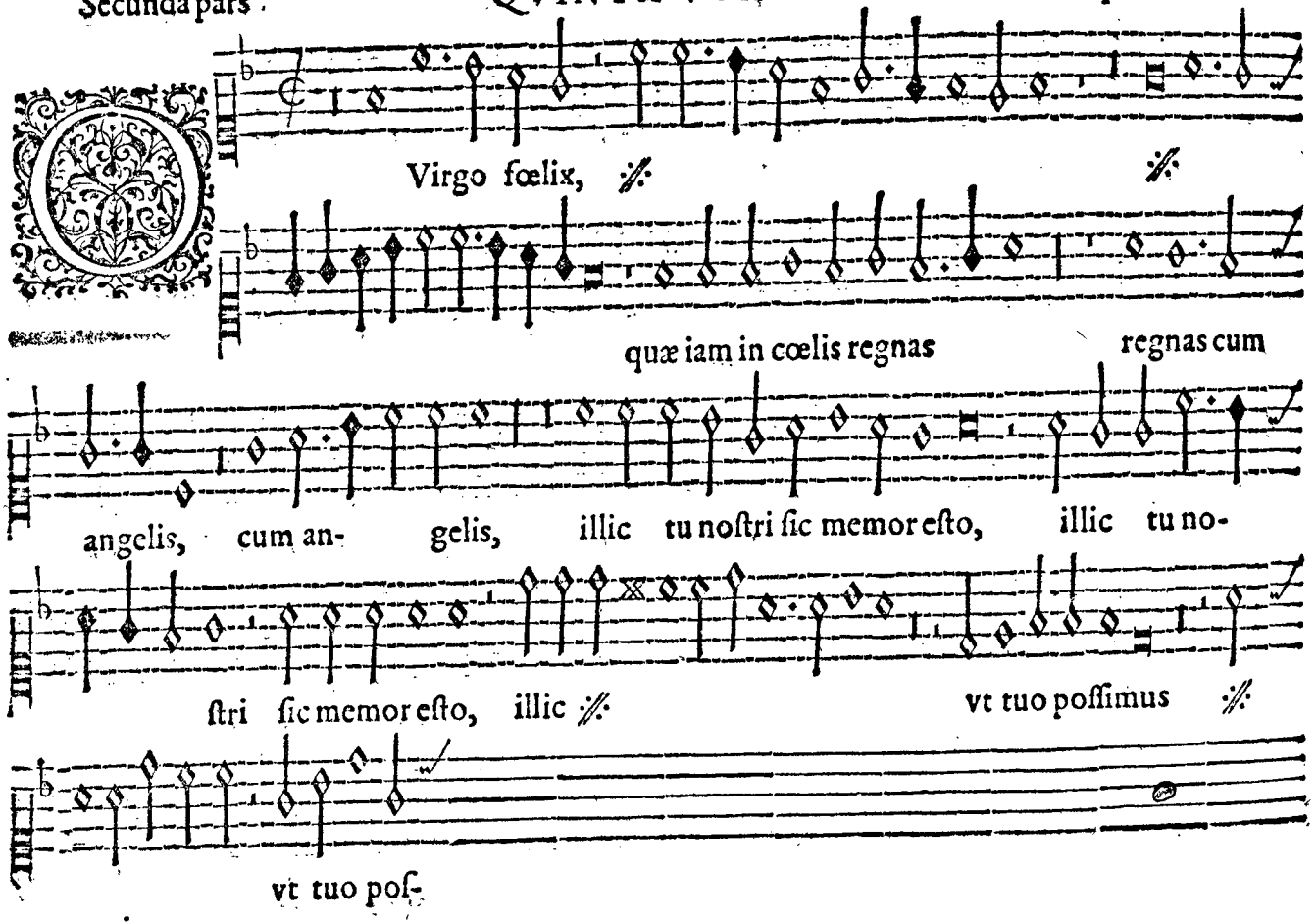
O Virgo fœlix,
quæ iam in cœlis regnas
regnas cum
angelis, cum an- gelis, illic tu noſtri ſic memor eſto, illic tu no-
ſtri ſic memor eſto, illic
vt tuo poſſimus
vt tuo poſ-

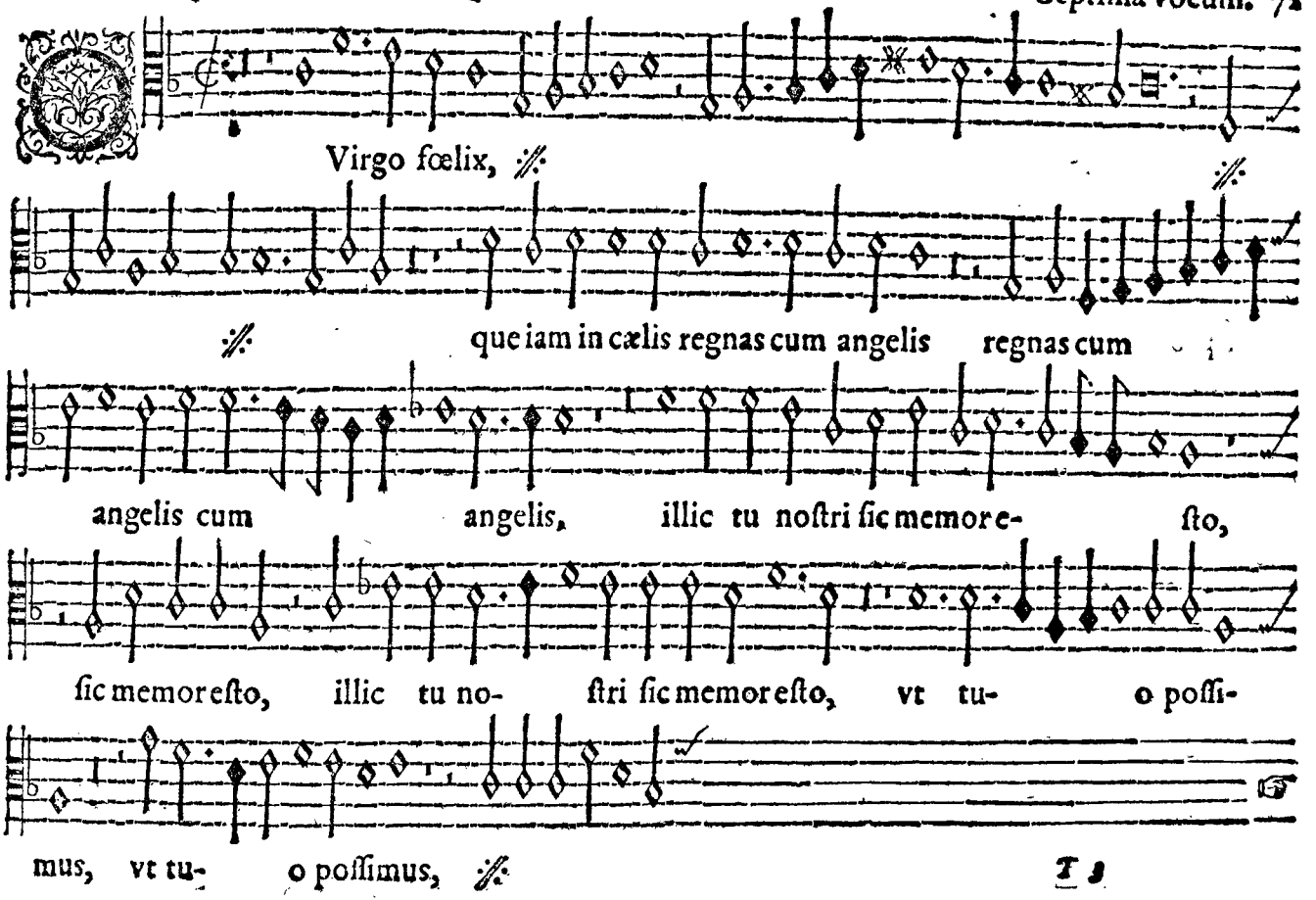
Virgo fœlix,
que iam in cælis regnas cum angelis regnas cum
angelis cum angelis, illic tu noſtri ſic memore- ſto,
ſic memoreſto, illic tu no- ſtri ſic memoreſto, vt tu- o poſſi-
mus, vt tu- o poſſimus,

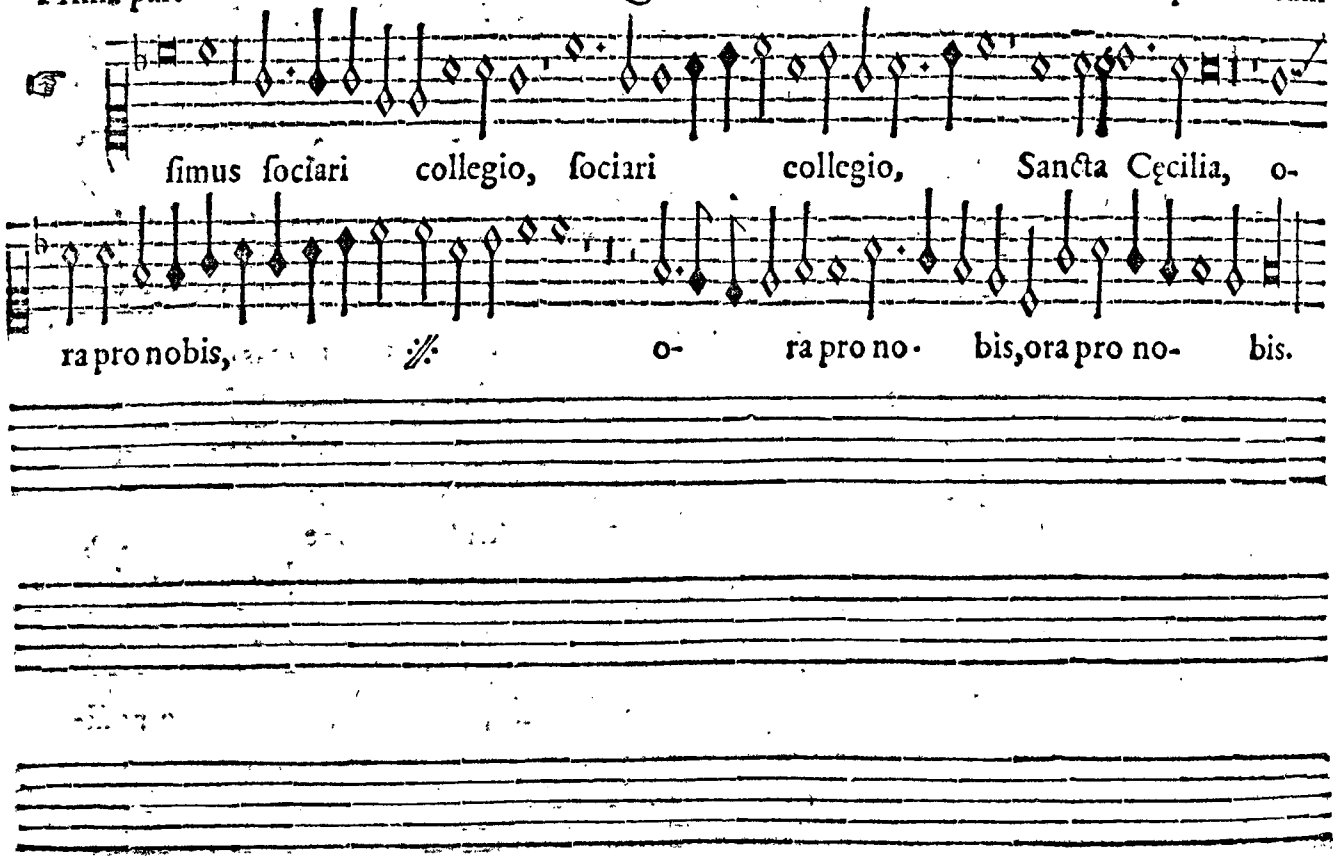
simus sociari collegio, sociari collegio, Sancta Cęcilia, o-
ra pro nobis, ℣ o- ra pro no- bis, ora pro no- bis.

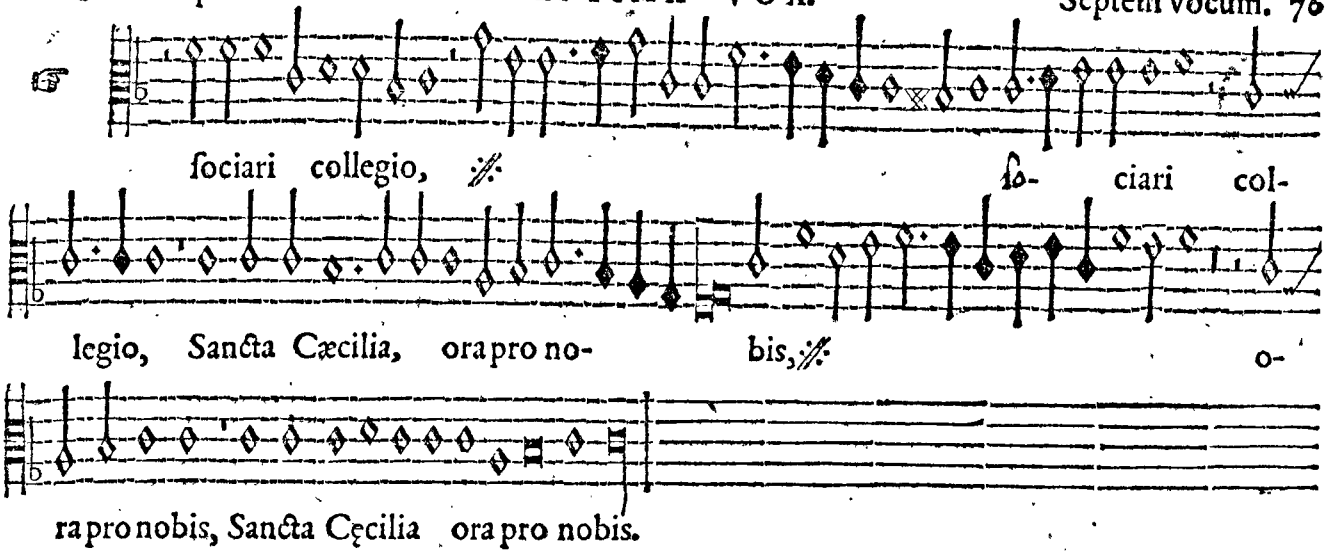
ſociari collegio, ℣.
ſo- ciari col-
legio, Sancta Cæcilia, ora pro no- bis, ℣.
o-
ra pro nobis, Sancta Cęcilia ora pro nobis.

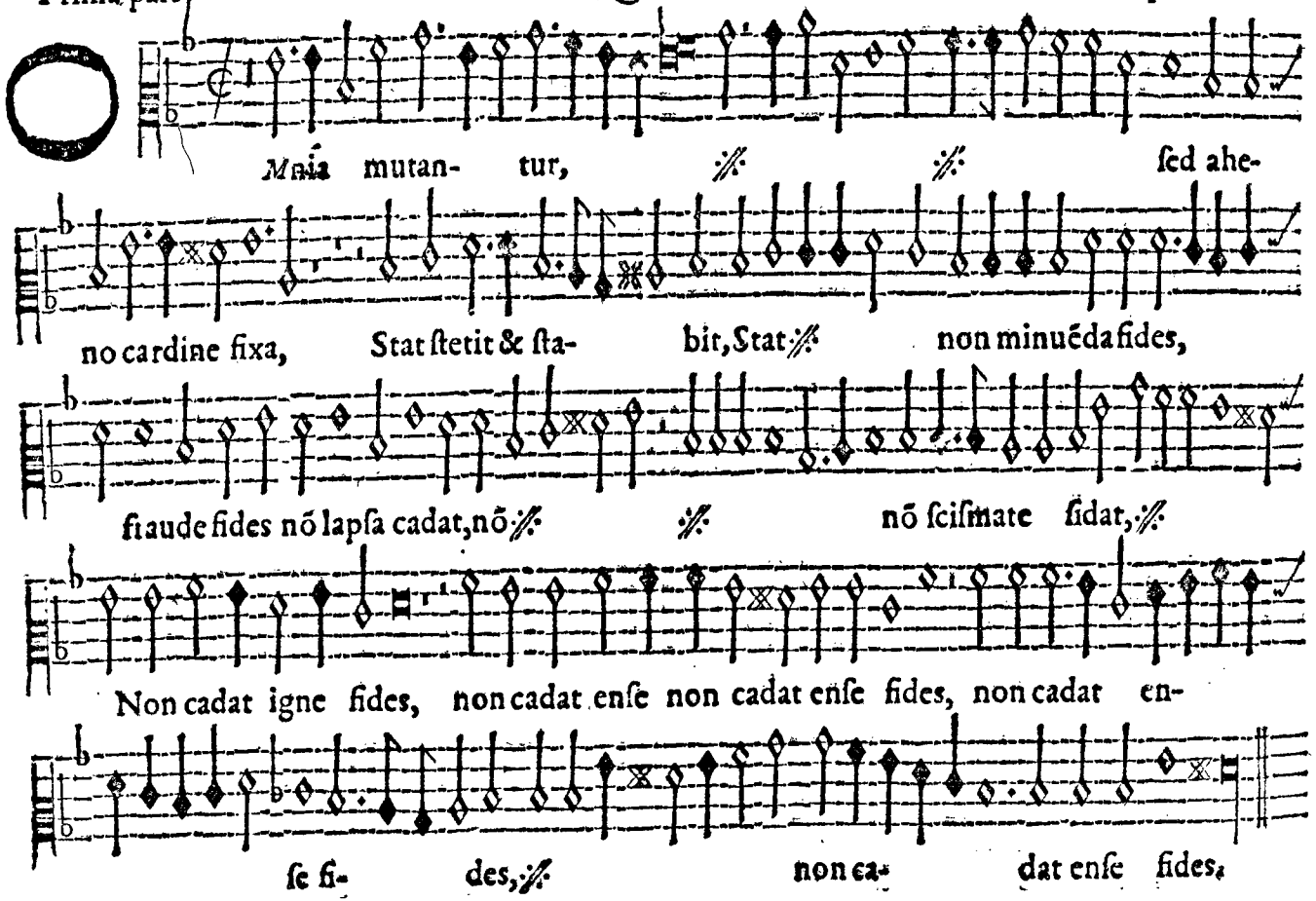
Mnia mutan- tur, ⁂ ⁂ sed ahe-
no cardine fixa, Stat stetit & sta- bit, Stat ⁂ non minuēda fides,
fi aude fides nō lapsa cadat, nō ⁂ ⁂ nō scismate sidat, ⁂
Non cadat igne fides, non cadat ense non cadat ense fides, non cadat en-
se fi- des, ⁂ non ca- dat ense fides.

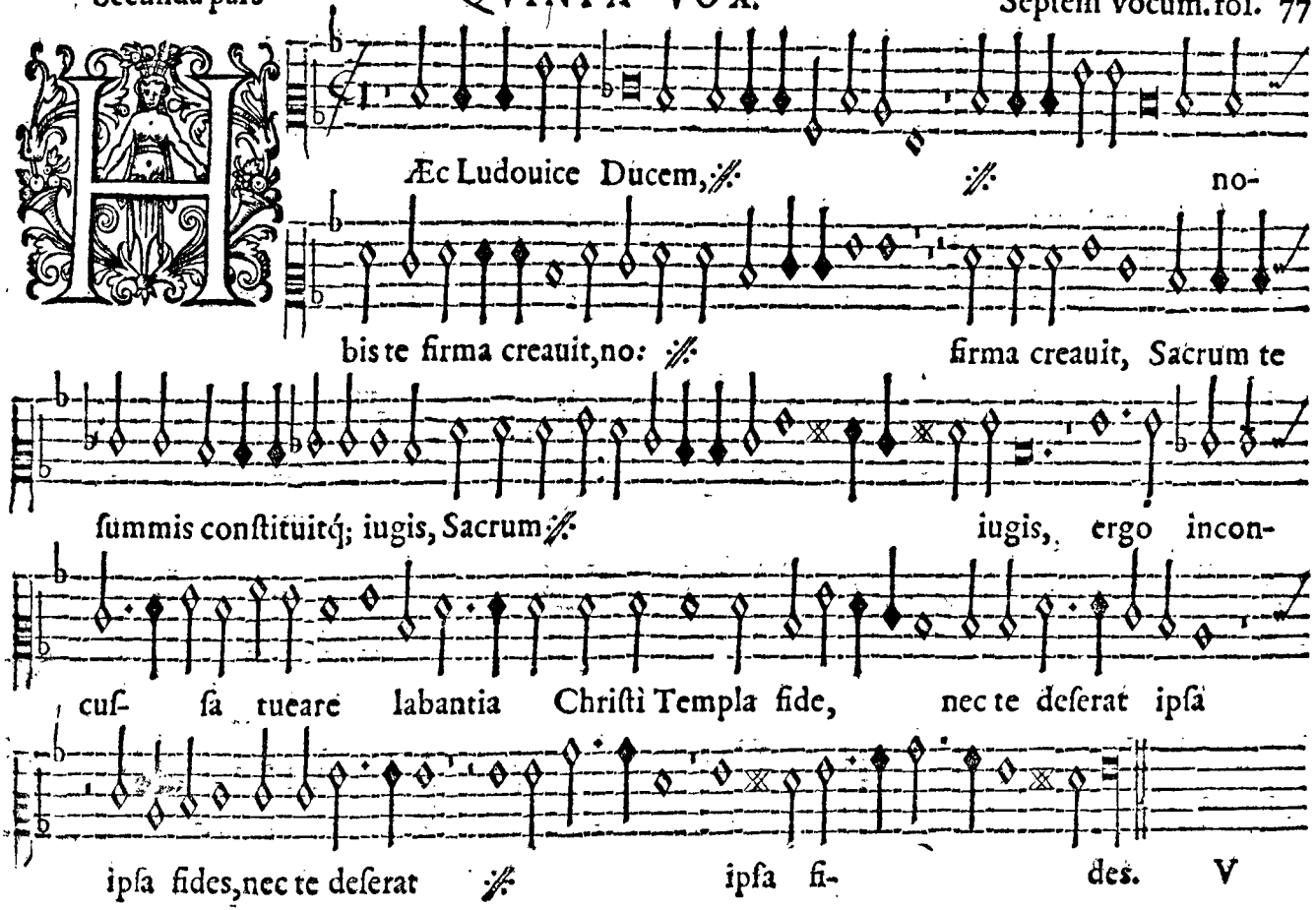
Æc Ludouice Ducem, ℣ ℣ no-
bis te firma creauit, no: ℣ firma creauit, Sacrum te
ſummis conſtituitq; iugis, Sacrum ℣ iugis, ergo incon-
cuſ- ſa tueare labantia Chriſti Templa fide, nec te deſerat ipſa
ipſa fides, nec te deſerat ℣ ipſa fi- des. V

Igna tuis dux al- me facis na-

talibus: Digna: ℣

ergo Multa tuum merito, gloria nomen habet, ℣ Inclyta nam-

que do- mus, generiſque proſapia, ℣ laudis ſi pars mag-

na tu- æ: vita decora magis. ℣ vita decora magis, In-

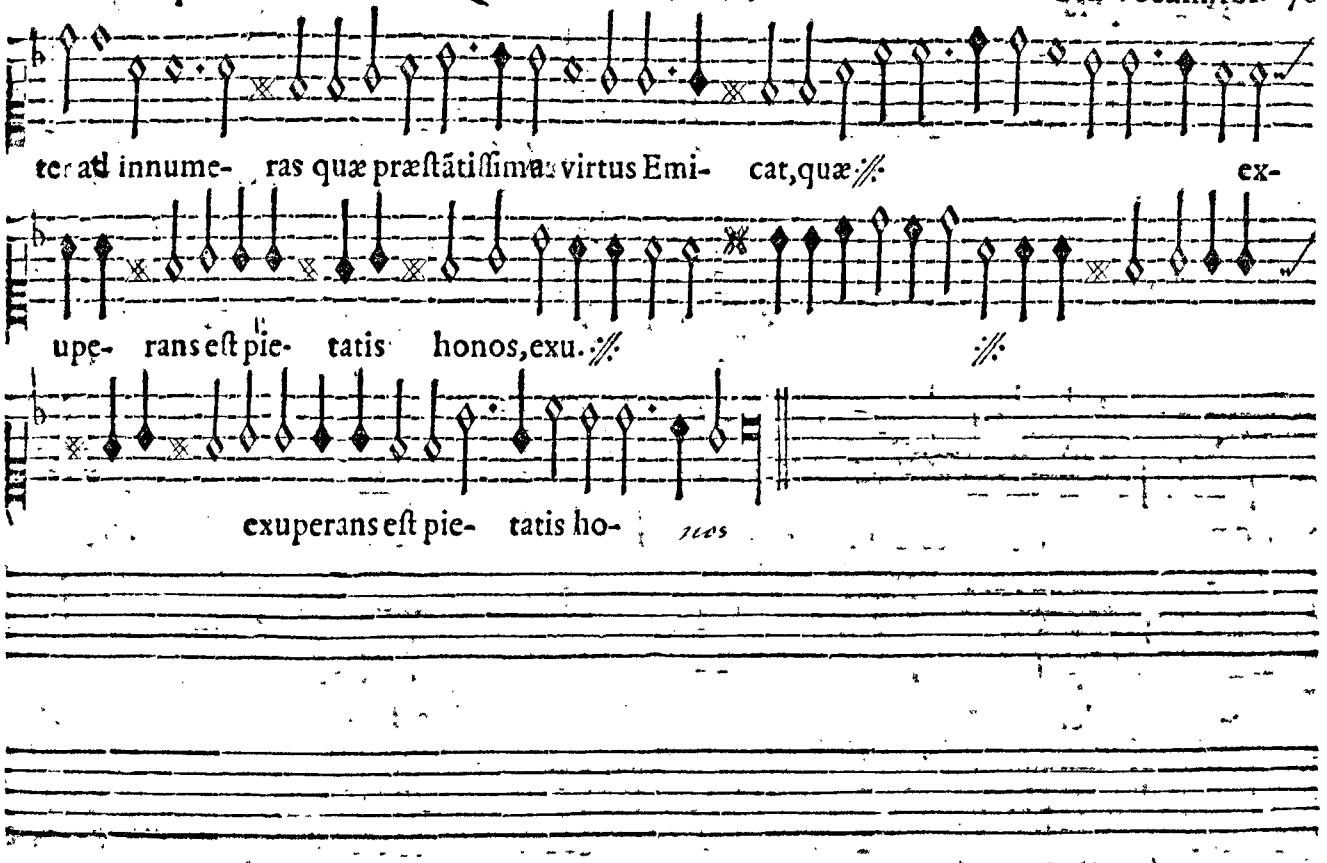
ter ad innume- ras quæ præstãtissima virtus Emi- cat, quæ ex-
upe- rans est pie- tatis honos, exu.
exuperans est pie- tatis ho- nos

Secunda pars

QVINTA VOX

Sex vocum

Aus e- a ⁂ non aliter te tol-

lit in æ- thera quã si Euehat quam

si Euehat vt placitum te Iouis ales o- nus. Credo equidem; ⁂ Credo

e- quidem; ⁂ nec iniqua suis sunt nomina rebus. nec ⁂

Esse aquilę gremium. te tua regna notant te

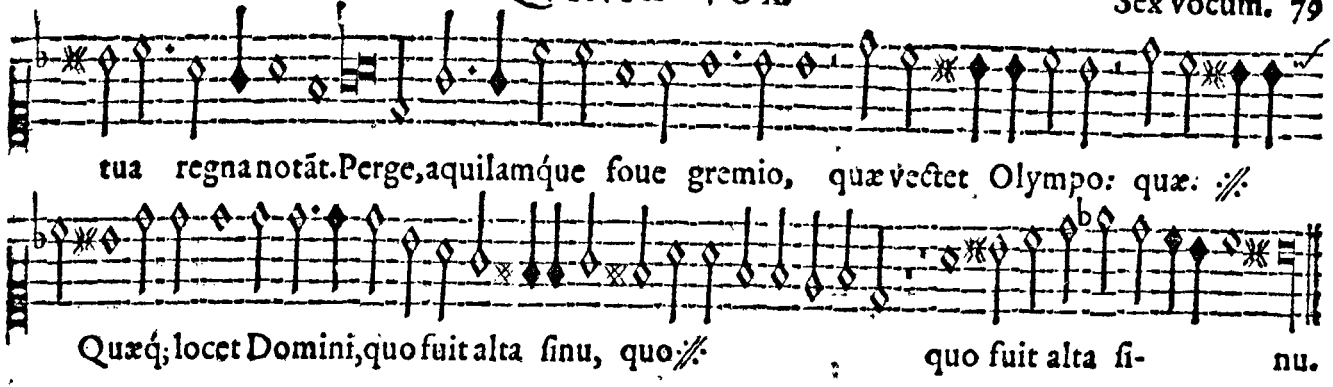
tua regna notāt. Perge, aquilamque foue gremio, quæ vectet Olympo: quæ: ⁄⁄
Quæq; locet Domini, quo fuit alta sinu, quo ⁄⁄
quo fuit alta si-
nu.

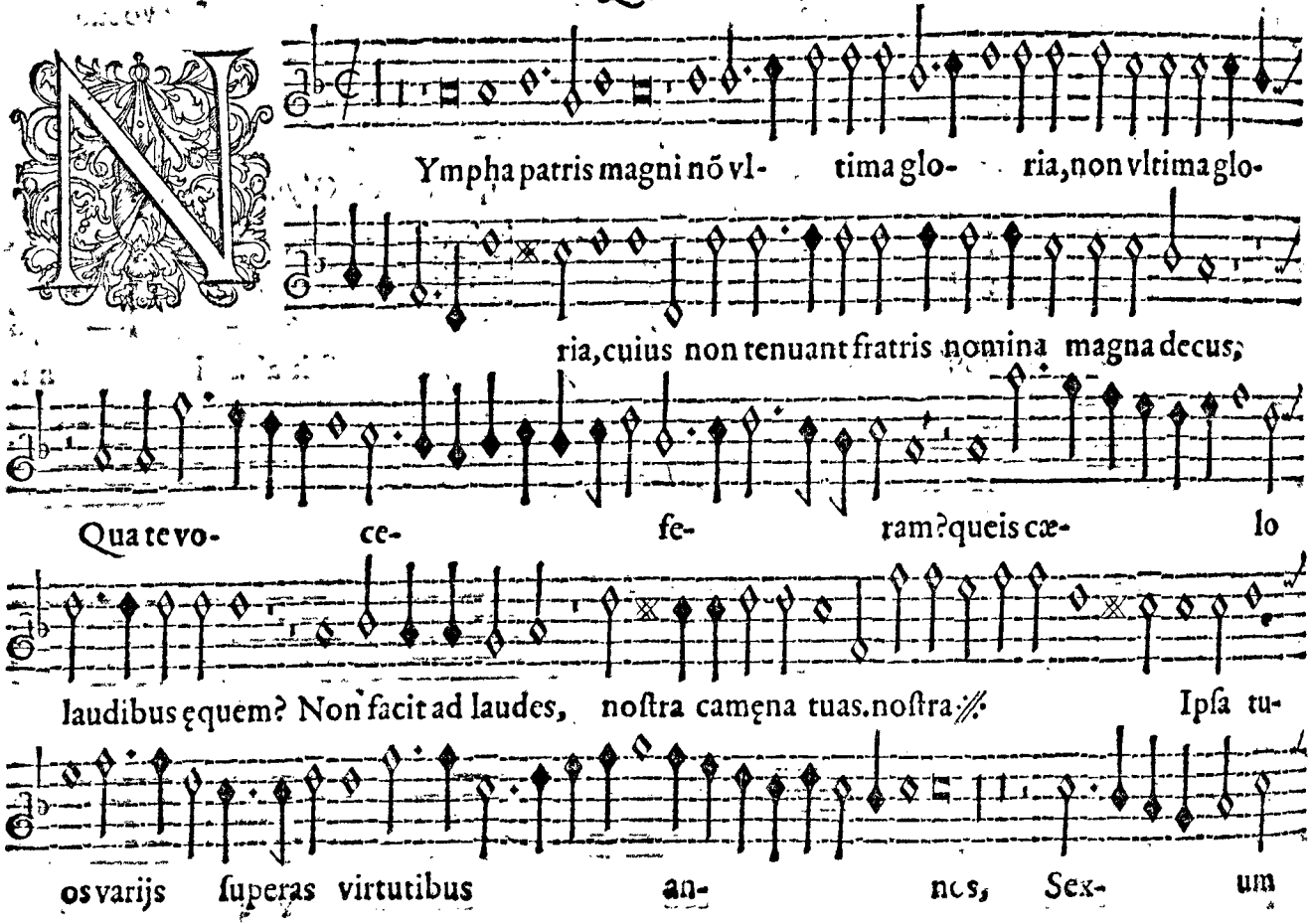
Ympha patris magni nõ vl- tima glo- ria, non vltima glo-
ria, cuius non tenuant fratris nomina magna decus;
Qua te vo- ce- fe- ram? queis cæ- lo
laudibus ęquem? Non facit ad laudes, nostra camęna tuas. nostra Ipsa tu-
os varijs superas virtutibus an- nos, Sex- um

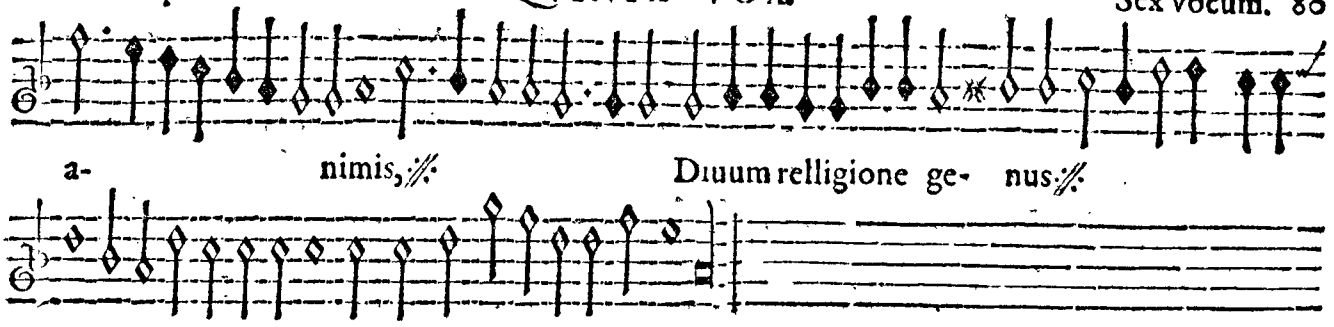
a- nimis, ℣ Diuum relligione ge- nus ℣

relligione genus, Diuum relligione genus.

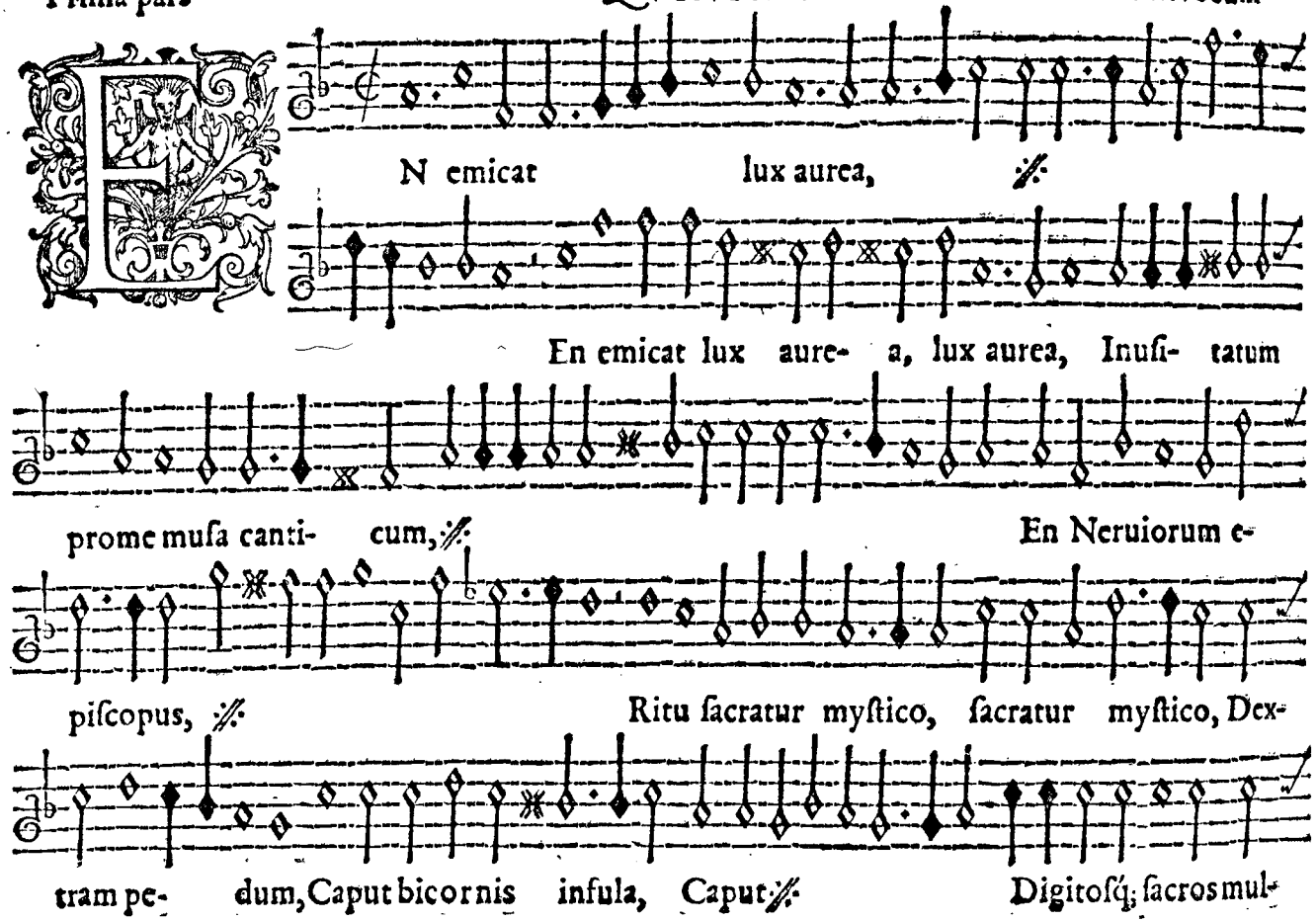
EN emicat lux aurea,
En emicat lux aure- a, lux aurea, Inusi- tatum
prome musa canti- cum,
En Neruiorum e-
piscopus,
Ritu sacratur mystico, sacratur mystico, Dex-
tram pe- dum, Caput bicornis infula, Caput
Digitosq; sacros mul-

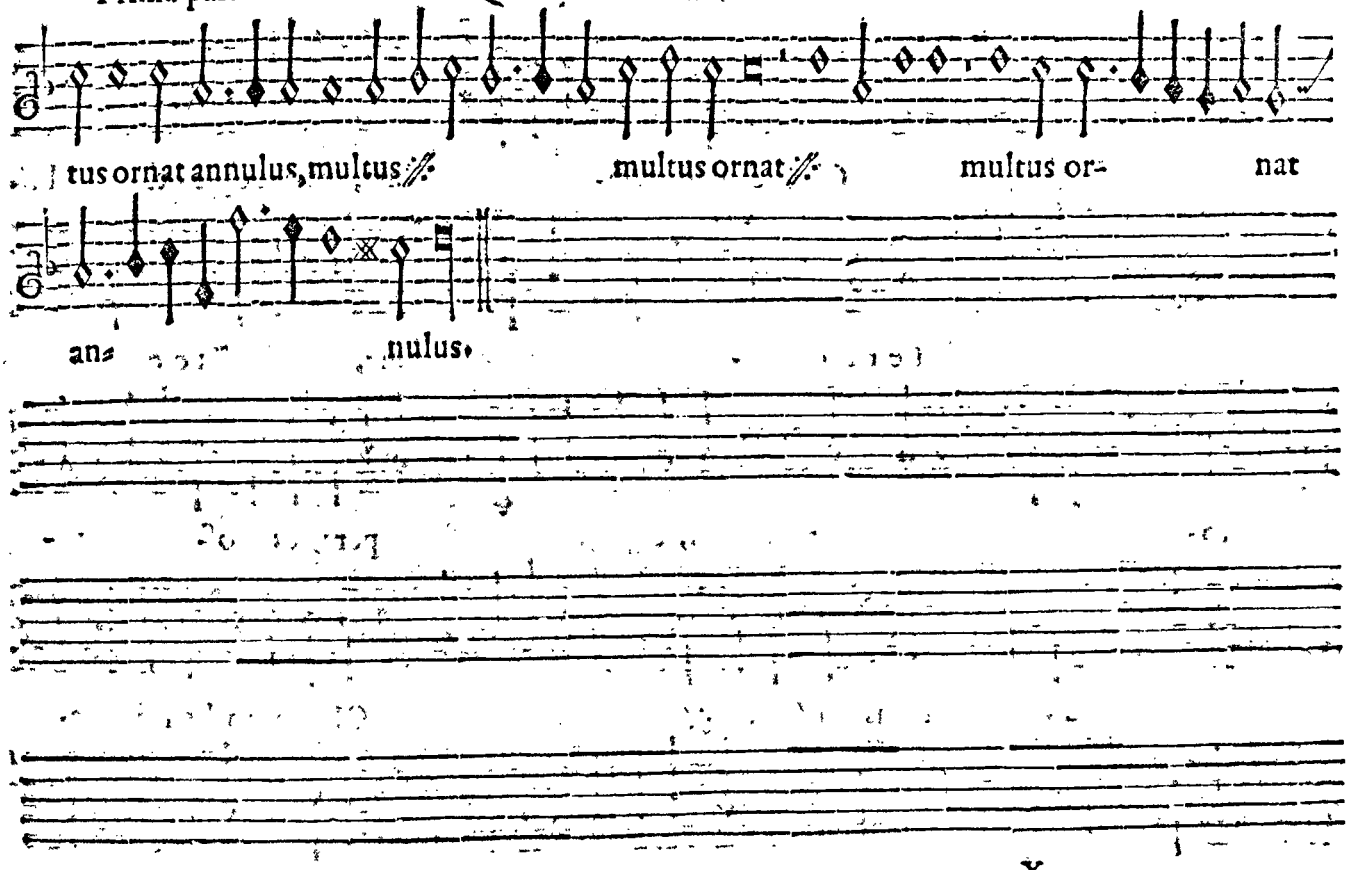
tus ornat annulus, multus
multus ornat
multus or-
nat
an-
nulus.

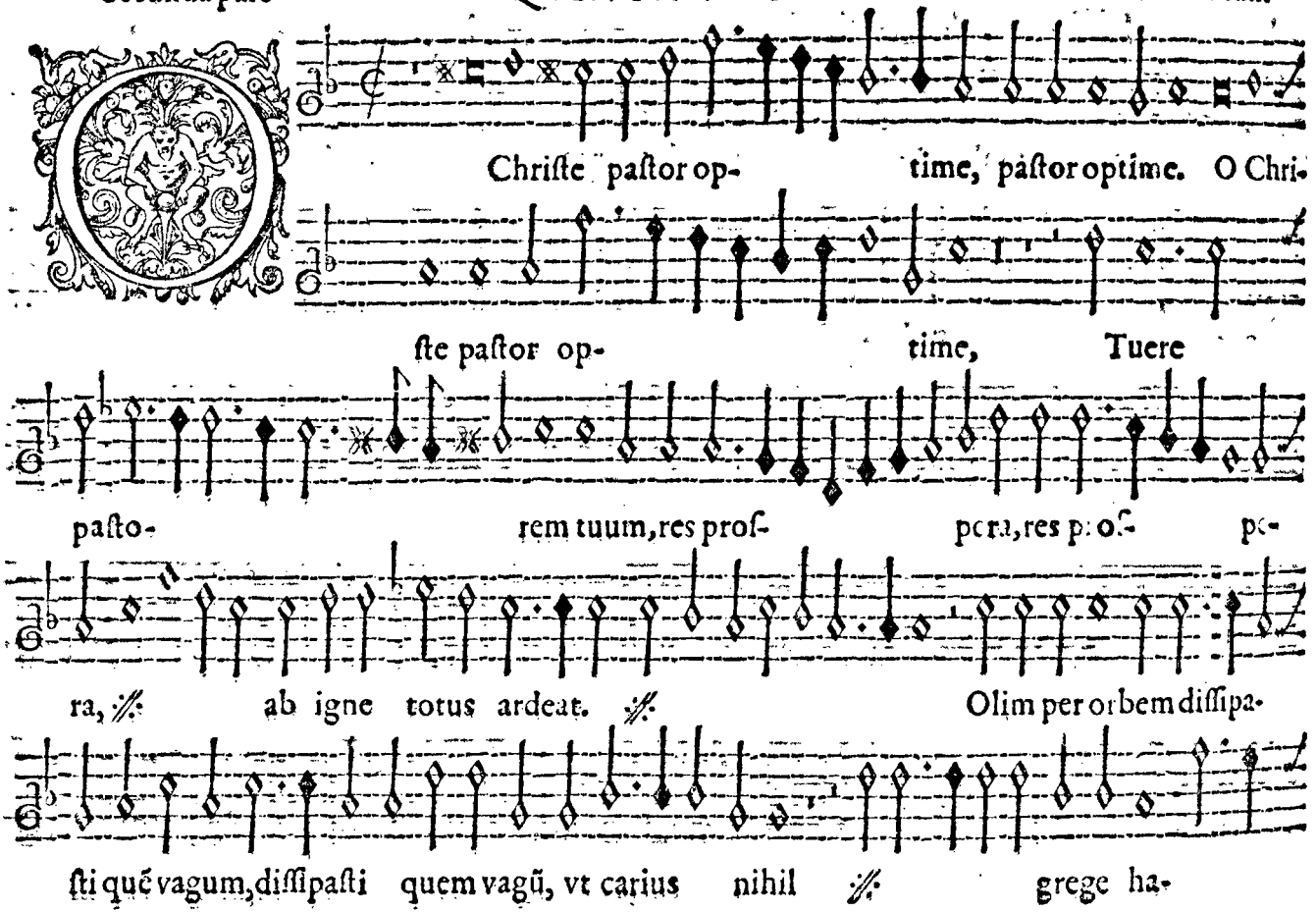
Christe pastor op- time, pastor optime. O Chri-
ste pastor op- time, Tuere
pasto- rem tuum, res pros- pera, res pros- pe-
ra, ab igne totus ardeat. Olim per orbem dissipa-
sti quē vagum, dissipasti quem vagū, vt carius nihil grege ha-

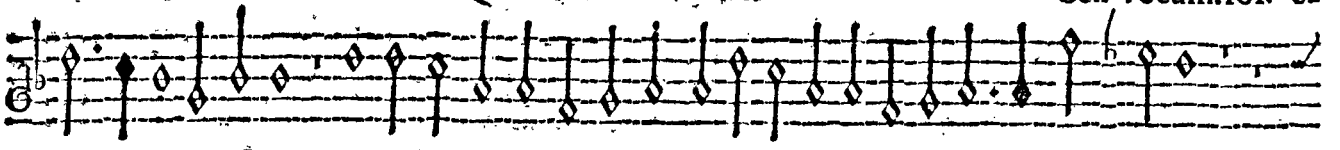

bens ſuo procul lupos eliminet, eli- minet,

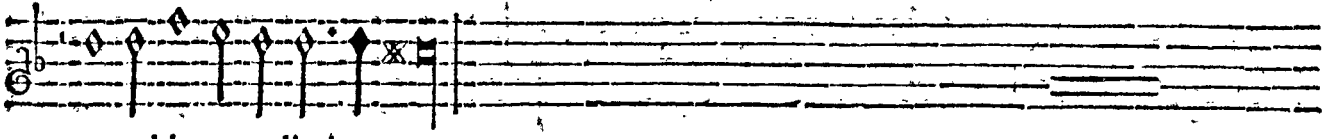

procul lupos elimi- net.

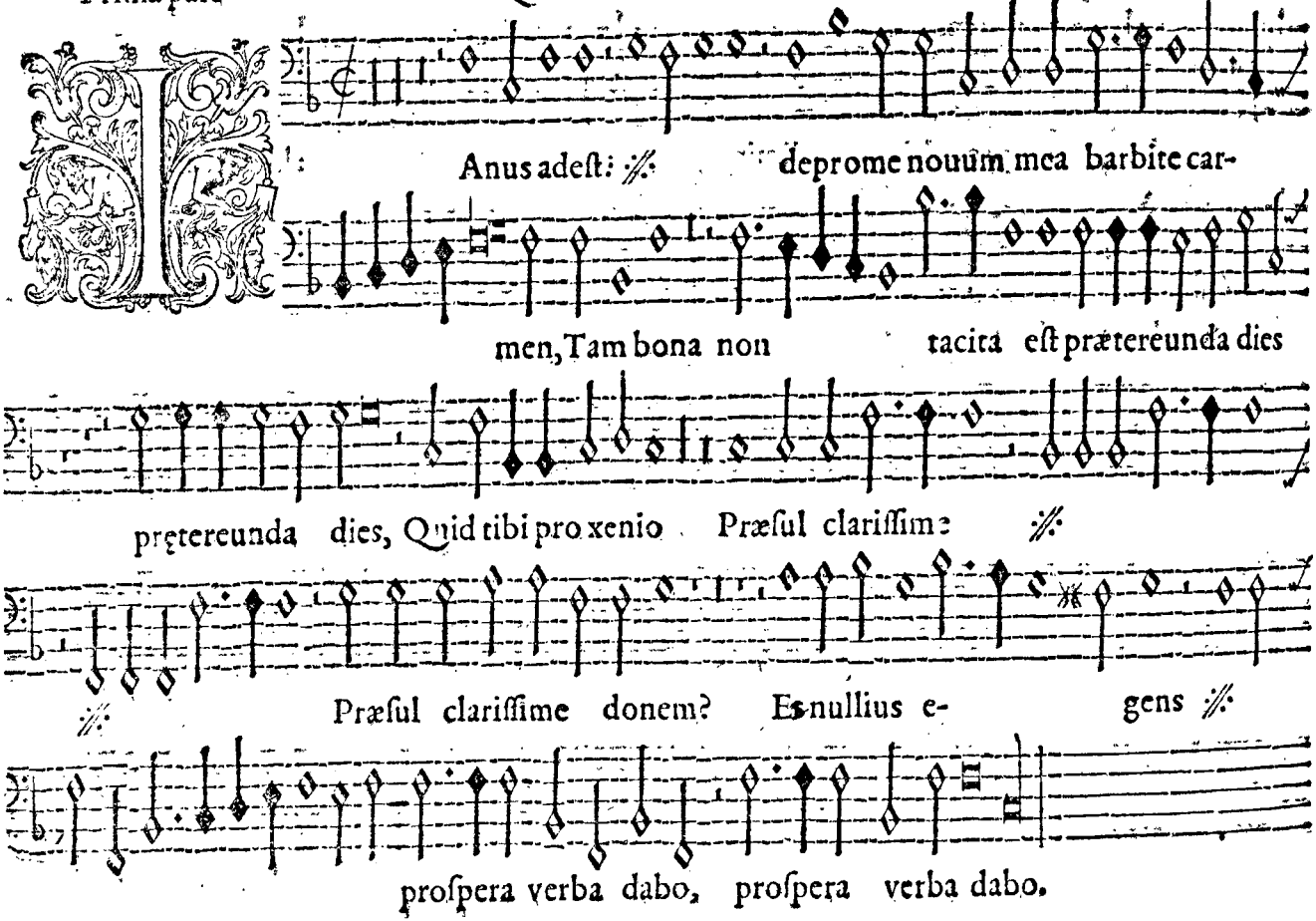
Anus adest: deprome nouum mea barbite car-
men, Tam bona non tacita est prætereunda dies
prętereunda dies, Quid tibi pro xenio Præsul clarissime
Præsul clarissime donem? Es nullius e- gens
prospera verba dabo, prospera verba dabo.

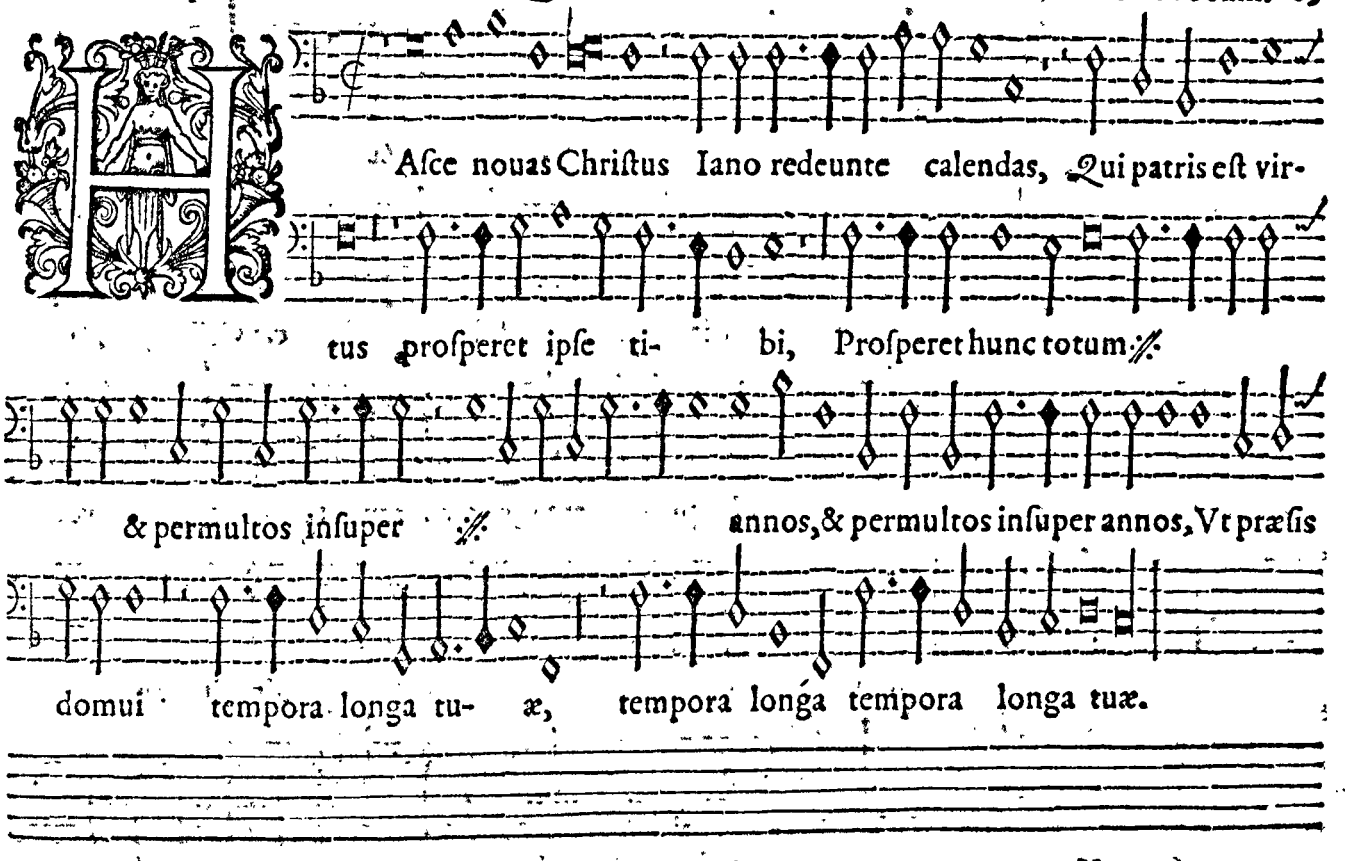
Asce nouas Christus Iano redeunte calendas, Qui patris est vir-
tus prosperet ipse ti- bi, Prosperet hunc totum
& permultos insuper annos, & permultos insuper annos, Vt præsis
domui tempora longa tu- æ, tempora longa tempora longa tuæ.

QVINTA VOX.

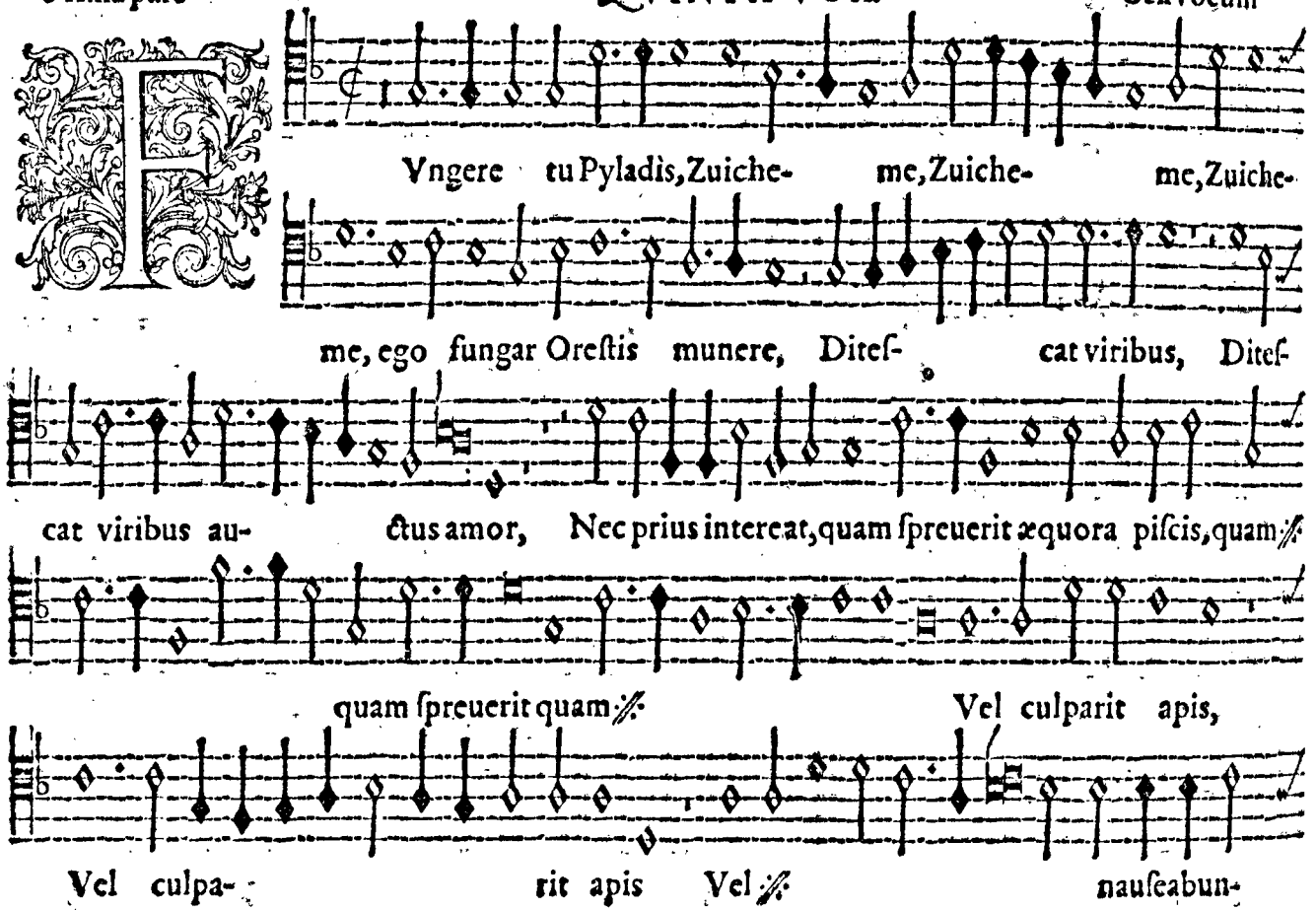
Vngere tu Pyladis, Zuiche- me, Zuiche- me, Zuiche-
me, ego fungar Oreſtis munere, Diteſ- cat viribus, Diteſ-
cat viribus au- ctus amor, Nec prius intereat, quam ſpreuerit æquora piſcis, quam
quam ſpreuerit quam
Vel culparit apis,
Vel culpa- rit apis Vel
nauſeabun-

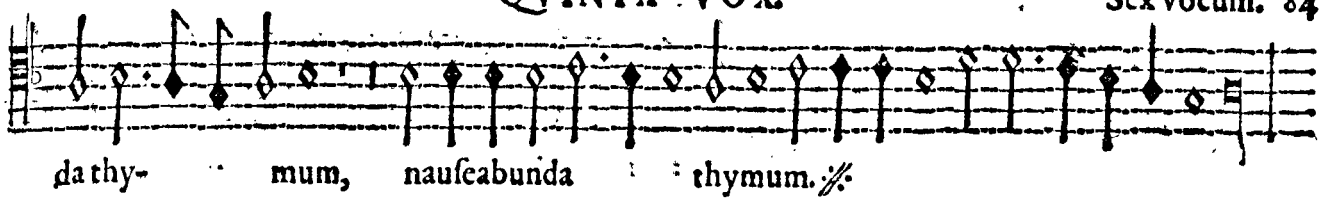
da thy- mum, nauſeabunda thymum. ℣

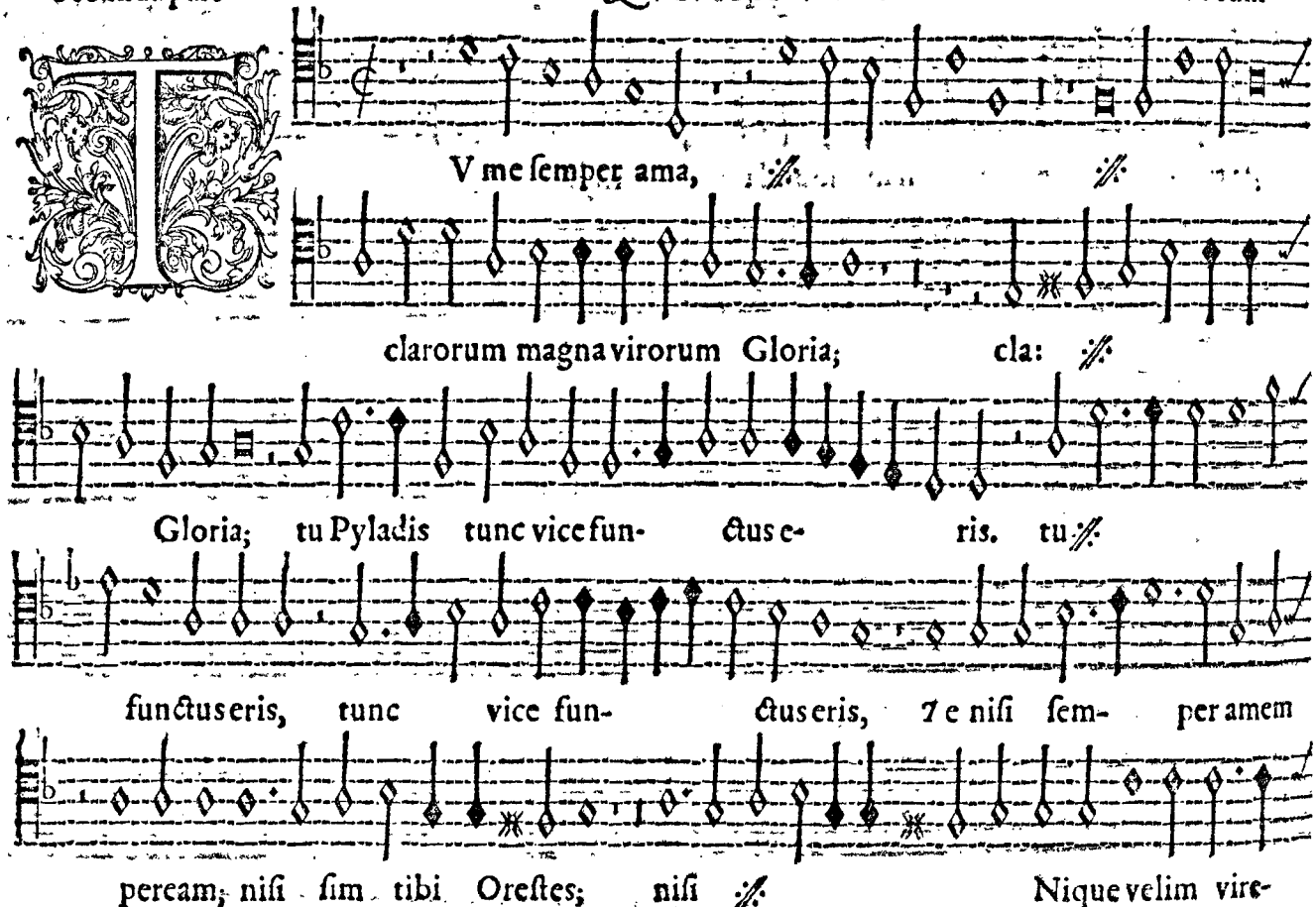
T
V me ſemper ama,
clarorum magna virorum Gloria; cla:
Gloria; tu Pyladis tunc vice fun- ctus e- ris. tu
functus eris, tunc vice fun- ctus eris, Te niſi ſem- per amem
peream; niſi ſim tibi Oreſtes; niſi
Nique velim vire-

at non moriturus amor, non moriturus non moriturus amor,

non moriturus, amor. a- mor.

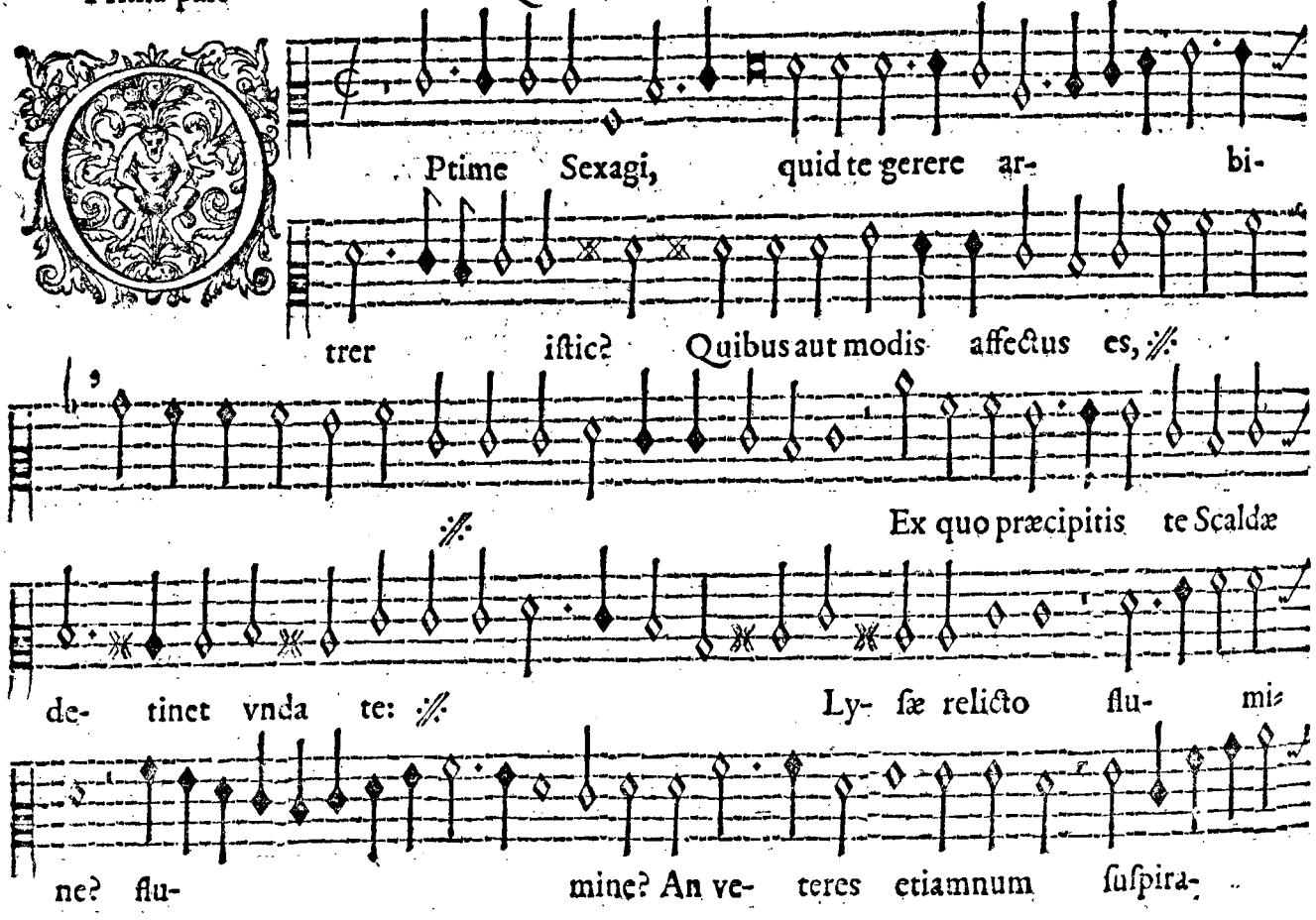
Ptime Sexagi, quid te gerere ar- bi-
trer istic? Quibus aut modis affectus es, ⁂
Ex quo præcipitis te Scaldæ
de- tinet vnda te: ⁂ Ly- sæ relicto flu- mi-
ne? flu- mine? An ve- teres etiamnum suspira-

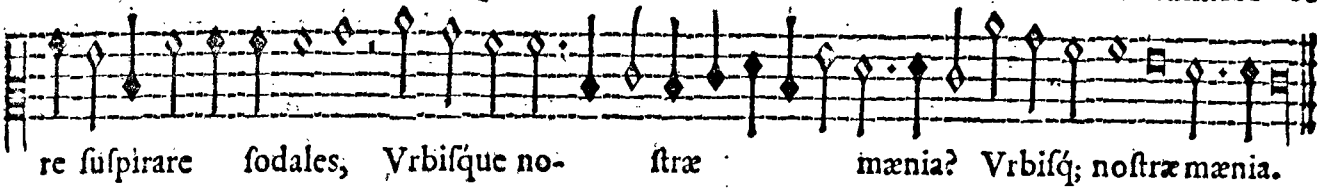
re ſuſpirare ſodales, Vrbiſque no- ſtræ mænia? Vrbiſq; noſtræ mænia.

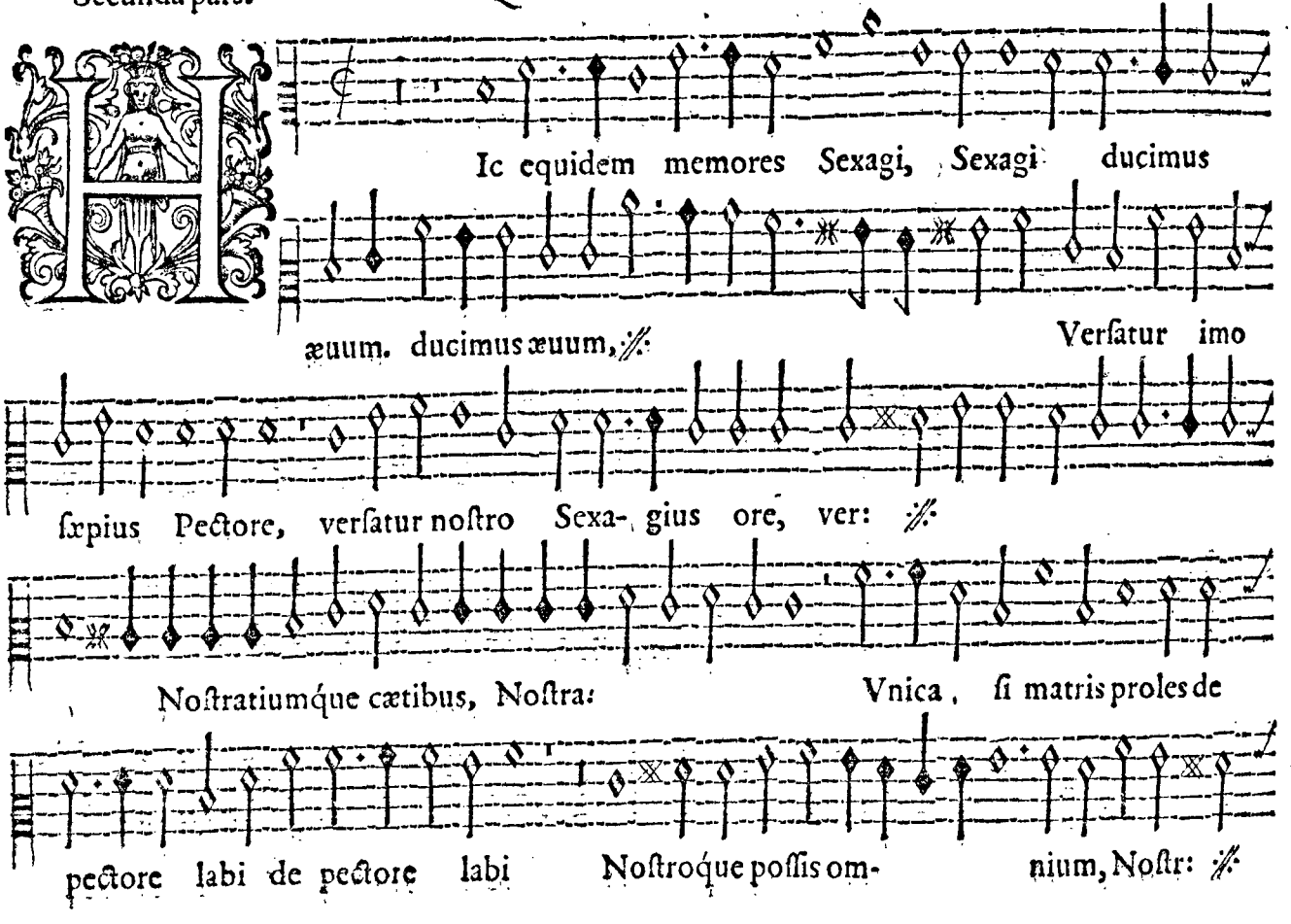
Hic equidem memores Sexagi, Sexagi ducimus
æuum. ducimus æuum, ℣: Versatur imo
ſæpius Pectore, verſatur noſtro Sexa- gius ore, ver: ℣:
Noſtratiumque cætibus, Noſtra: Vnica, ſi matris proles de
pectore labi de pectore labi Noſtroque poſſis om- nium, Noſtr: ℣:

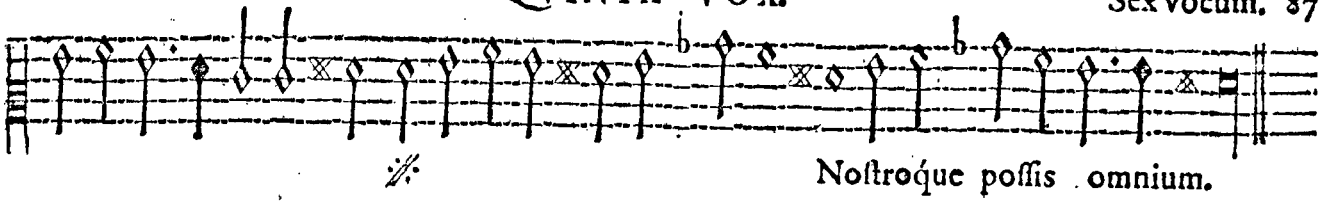
Nostroque possis omnium.

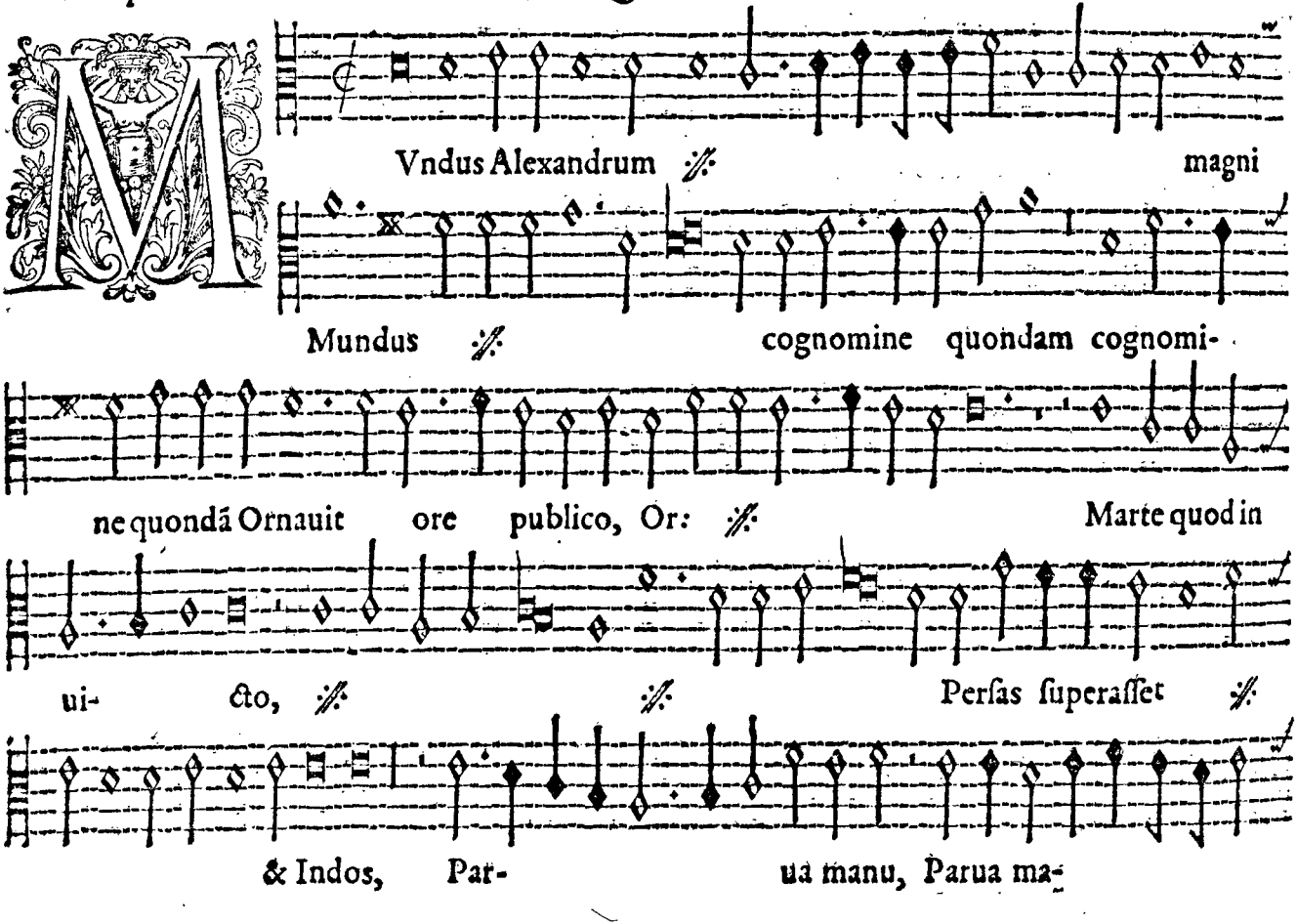
Vndus Alexandrum magni
Mundus cognomine quondam cognomi-
ne quondã Ornauit ore publico, Or: Marte quod in
ui- cto, Persas superasset
& Indos, Par- ua manu, Parua ma-

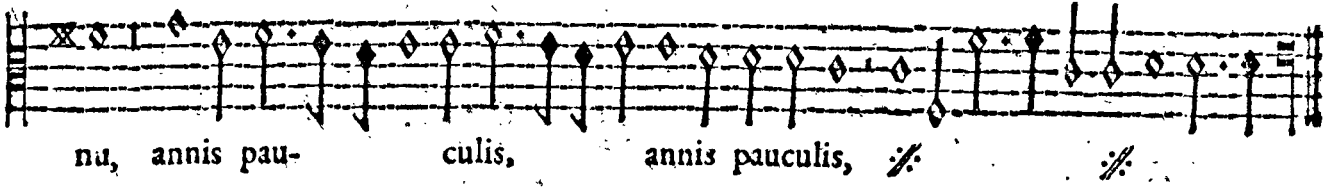
nu, annis pau- culis, annis pauculis,

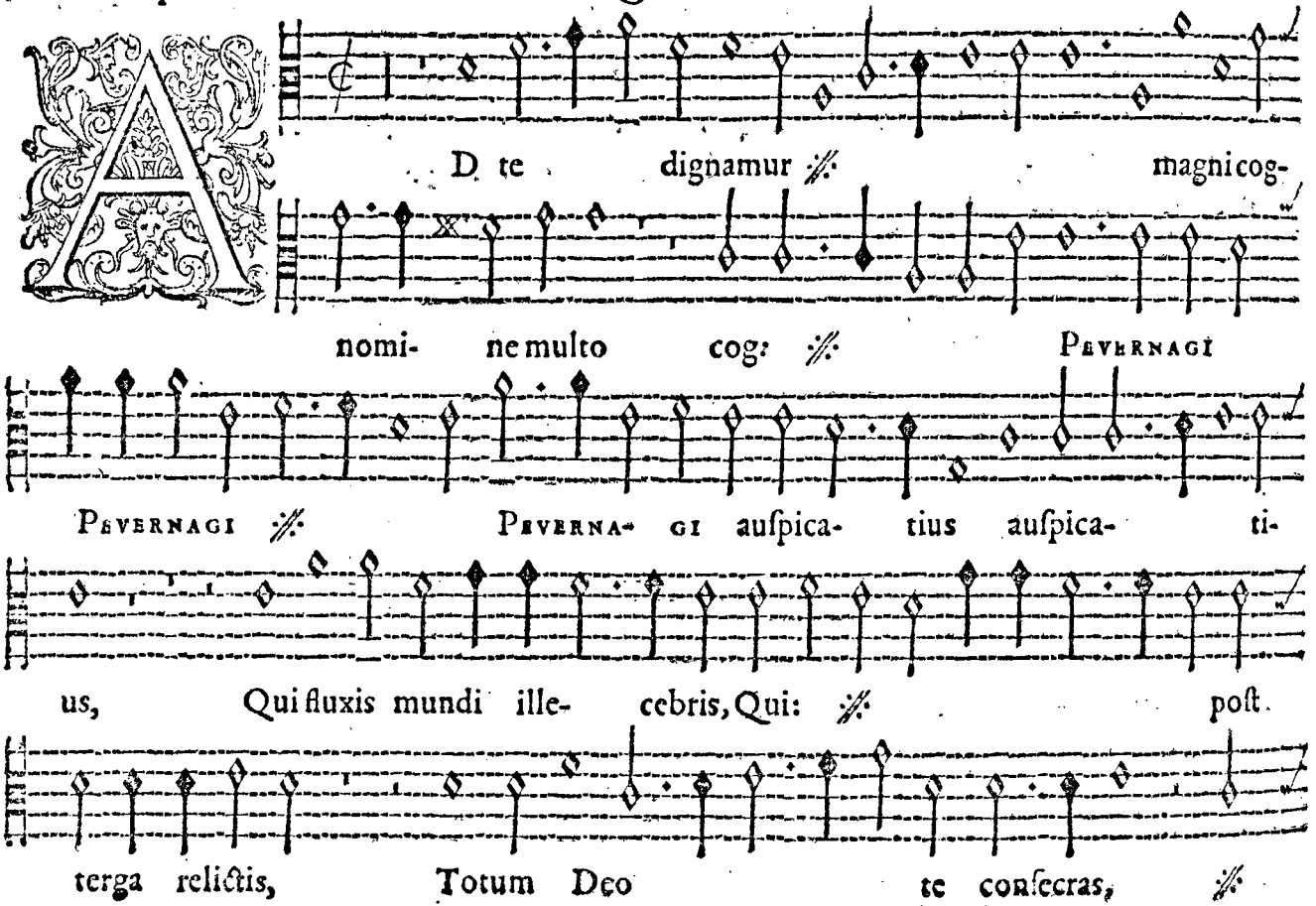
A D te dignamur ⁂ magni cog-
nomi- ne multo cog: ⁂ PEVERNAGI
PEVERNAGI ⁂ PEVERNA- GI auſpica- tius auſpica- ti-
us, Qui fluxis mundi ille- cebris, Qui: ⁂ poſt
terga relictis, Totum Deo te conſecras, ⁂

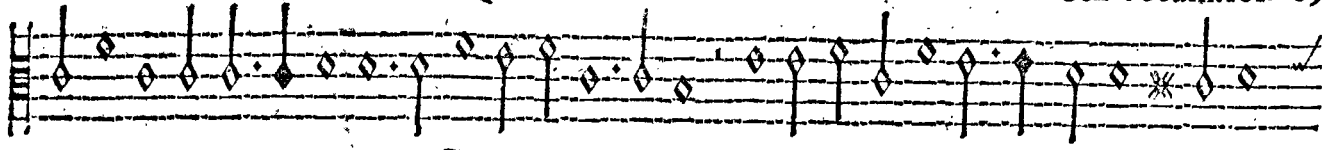

Totum Deo te consecras, Totum De-

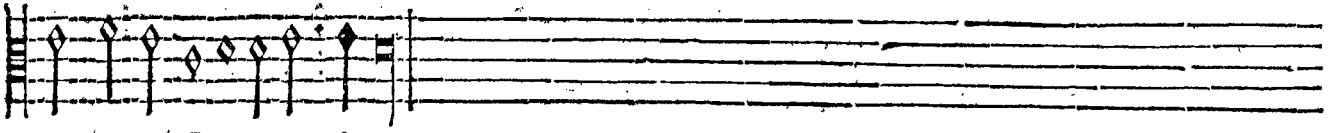

o Totum Deo te consecras.

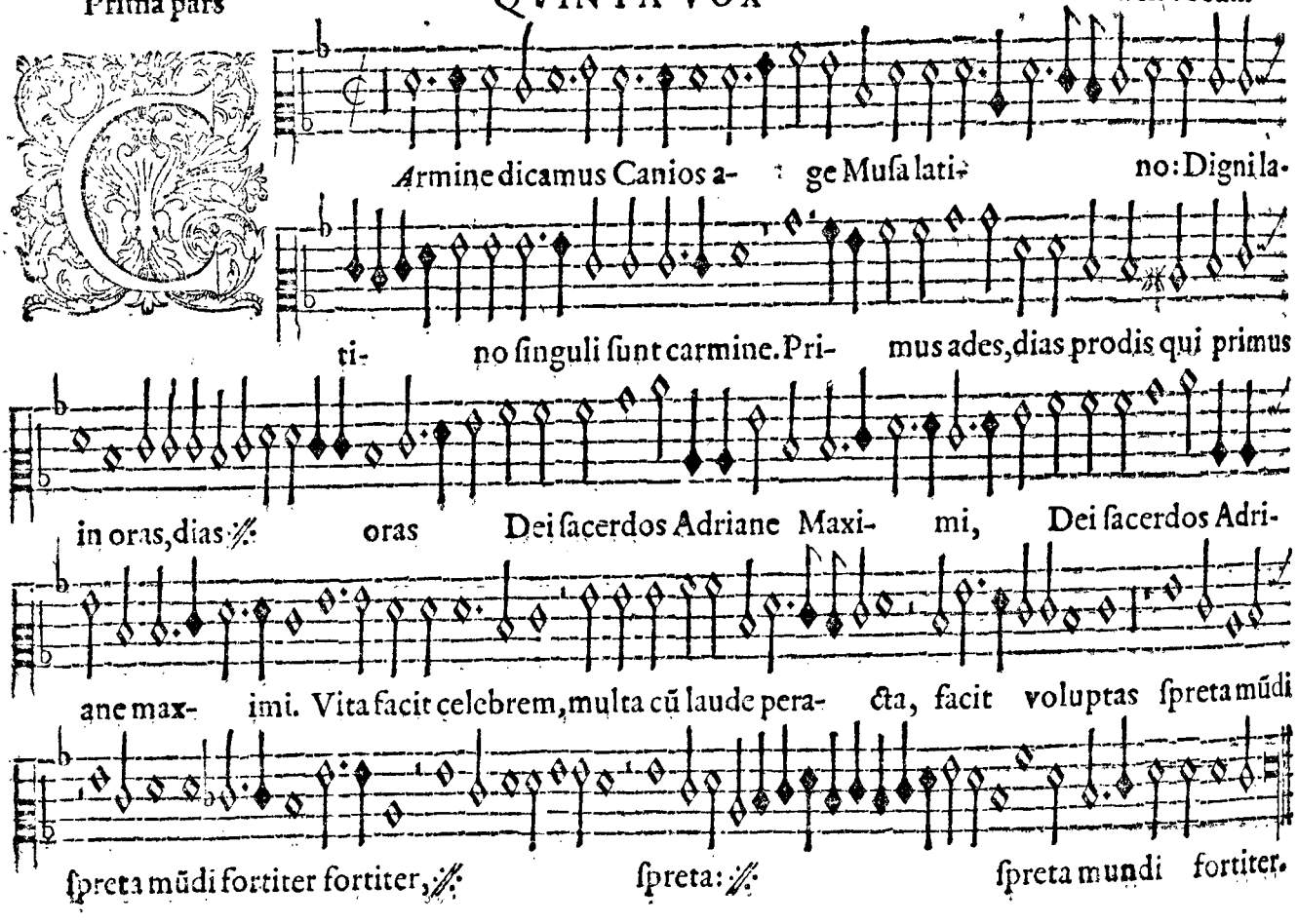
Armine dicamus Canios a- ge Musa lati- no: Digni la-
ti- no singuli sunt carmine. Pri- mus ades, dias prodis qui primus
in oras, dias oras Dei sacerdos Adriane Maxi- mi, Dei sacerdos Adri-
ane max- imi. Vita facit celebrem, multa cũ laude pera- cta, facit voluptas spreta mũdi
spreta mũdi fortiter fortiter, spreta: spreta mundi fortiter.

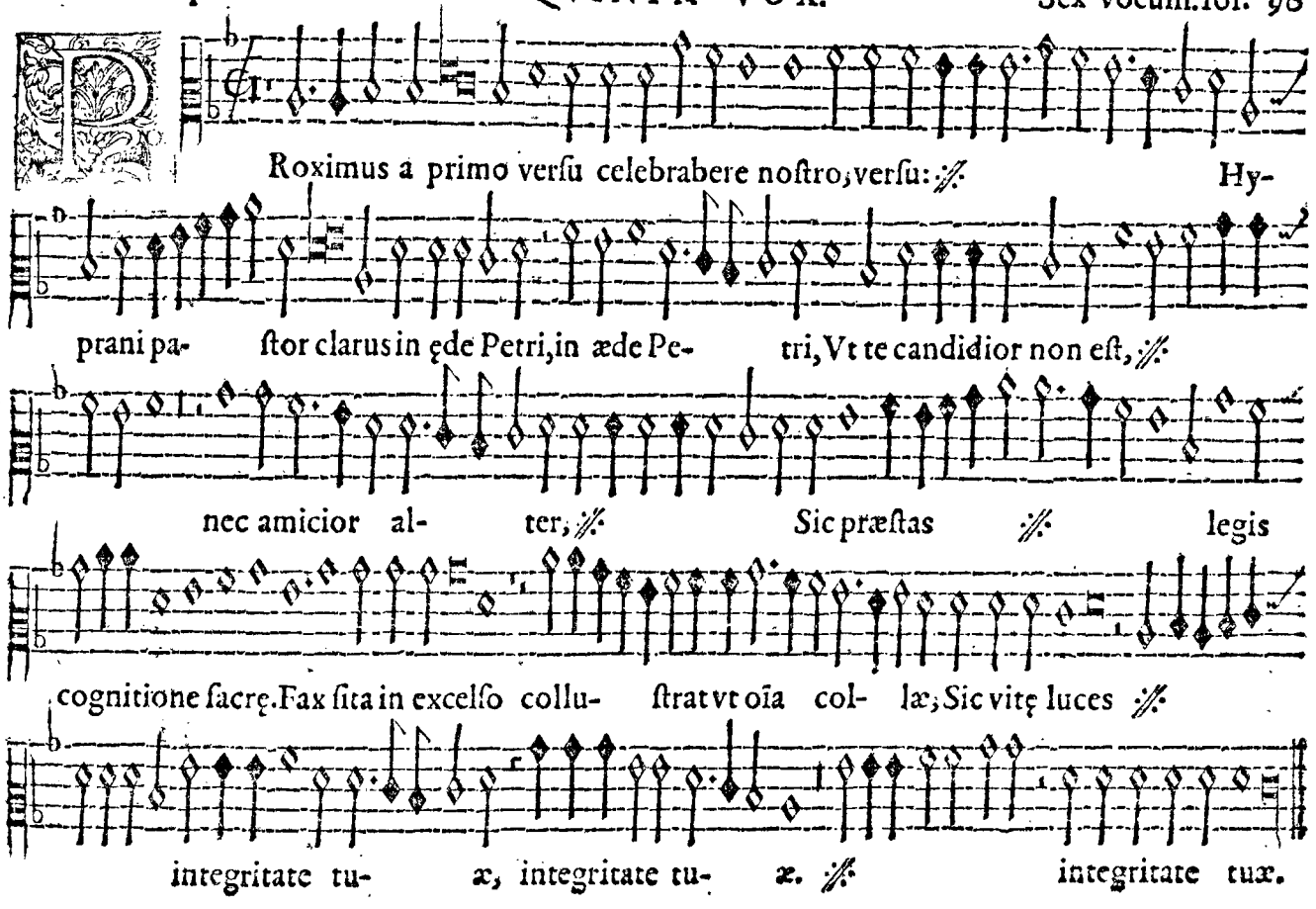
Roximus a primo versu celebrabere nostro, versu: ⁂ Hy-
prani pa- stor clarus in ęde Petri, in æde Pe- tri, Vt te candidior non est, ⁂
nec amicior al- ter, ⁂ Sic præstas ⁂ legis
cognitione sacrę. Fax sita in excelso collu- strat vt oĩa col- læ; Sic vitę luces ⁂
integritate tu- æ, integritate tu- æ. ⁂ integritate tuæ.

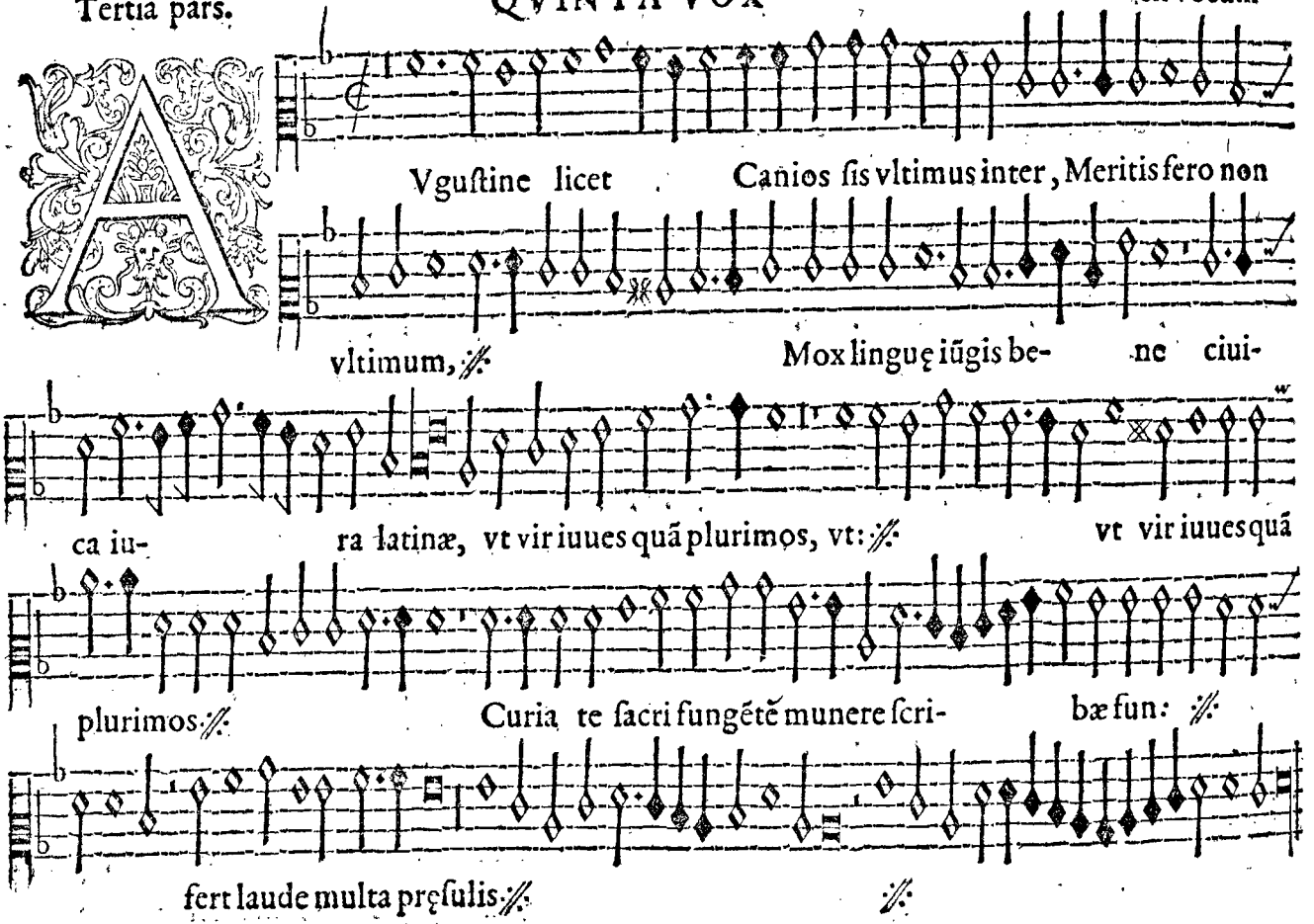
A
Vguſtine licet Canios ſis vltimus inter, Meritis fero non
vltimum, ℣
Mox linguę iũgis be- ne ciui-
ca iu- ra latinæ, vt vir iuues quã plurimos, vt: ℣
vt vir iuues quã
plurimos ℣
Curia te ſacri fungẽtẽ munere ſcri- bæ fun: ℣
fert laude multa pręſulis ℣
℣

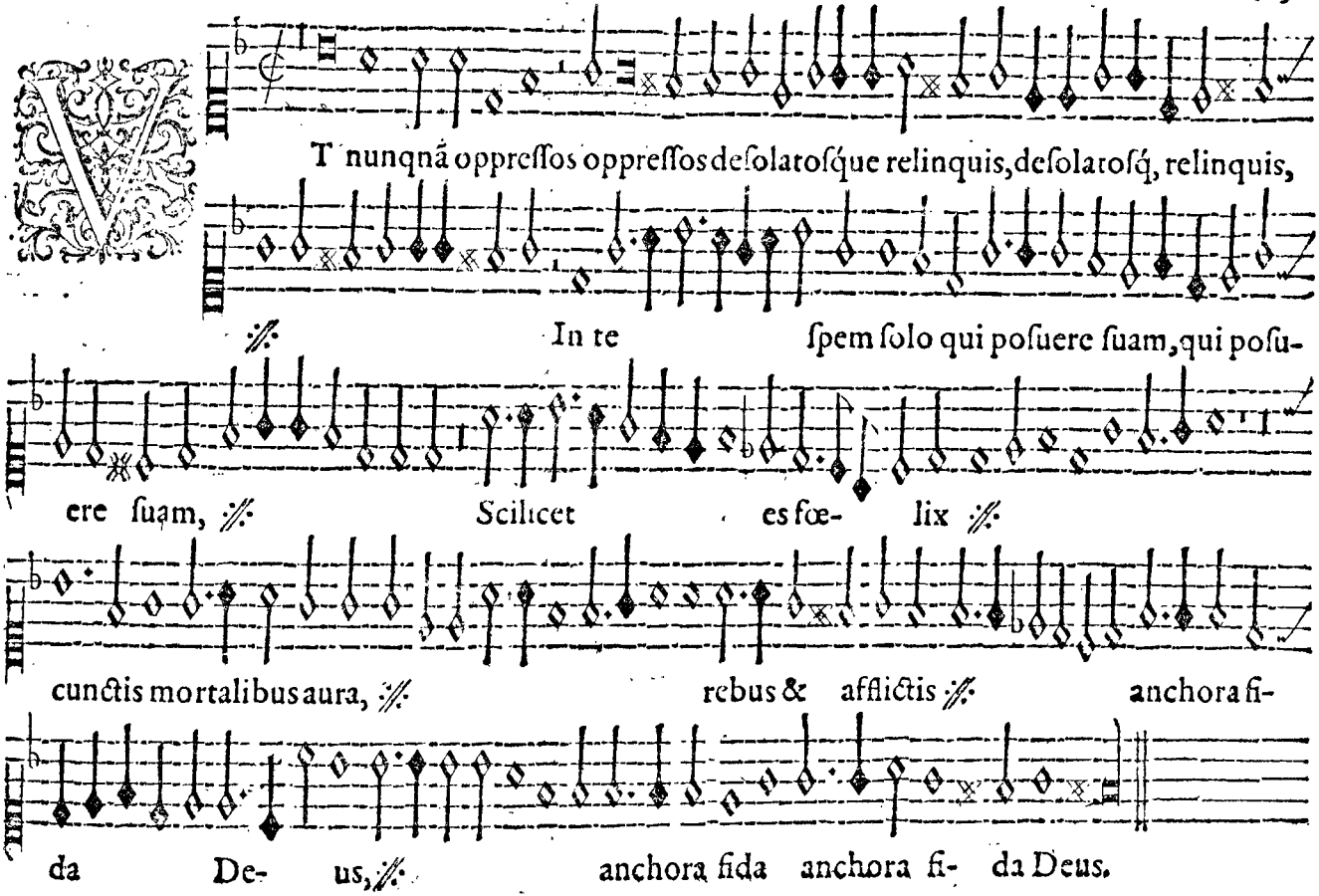
V T nunqnã oppressos oppressos desolatosque relinquis, desolatosq, relinquis,
In te spem solo qui posuere suam, qui posu-
ere suam, Scilicet es fœ- lix
cunctis mortalibus aura, rebus & afflictis anchora fi-
da De- us, anchora fida anchora fi- da Deus.

Secunda pars

QVINTA VOX.

Sex vocum

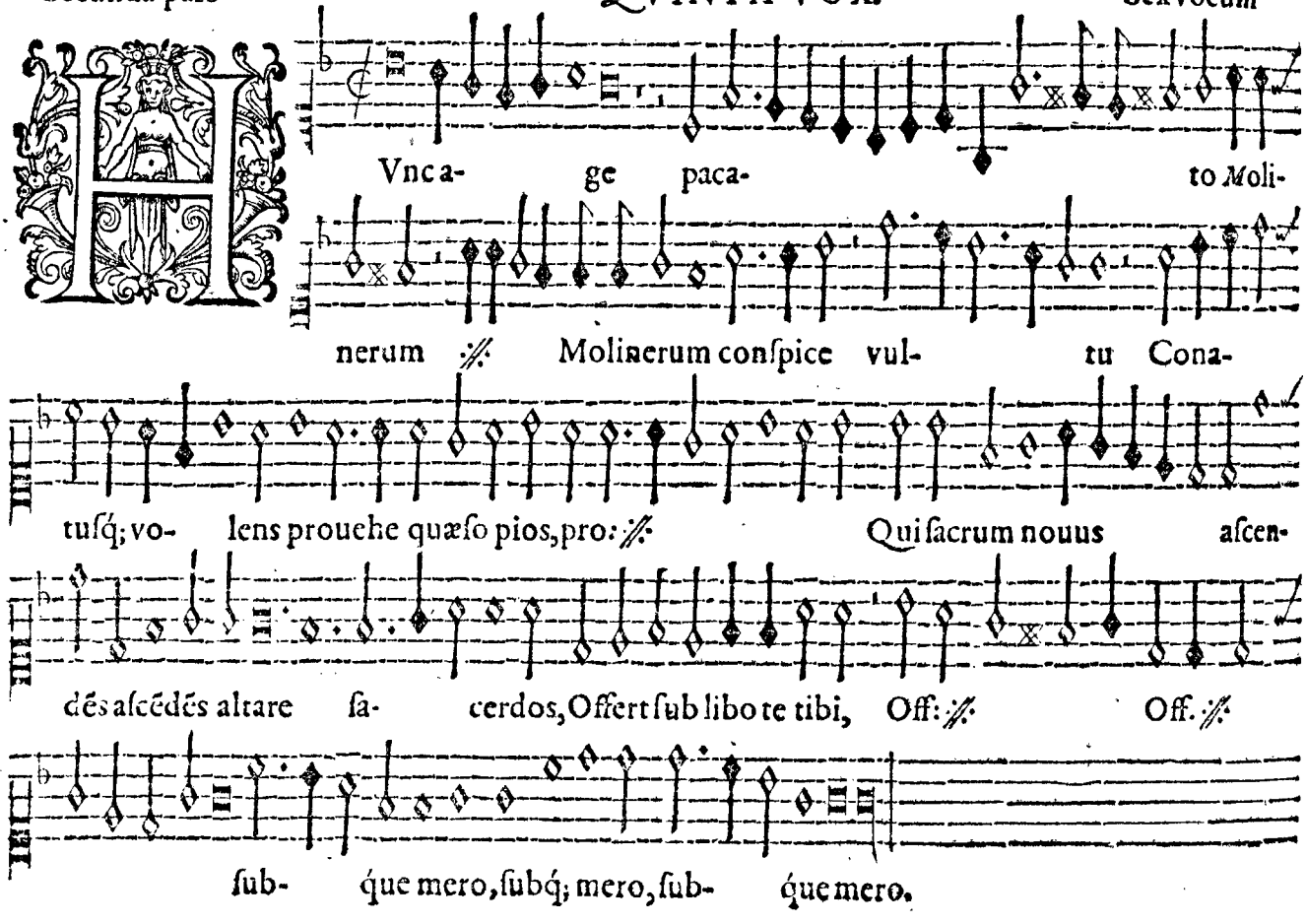

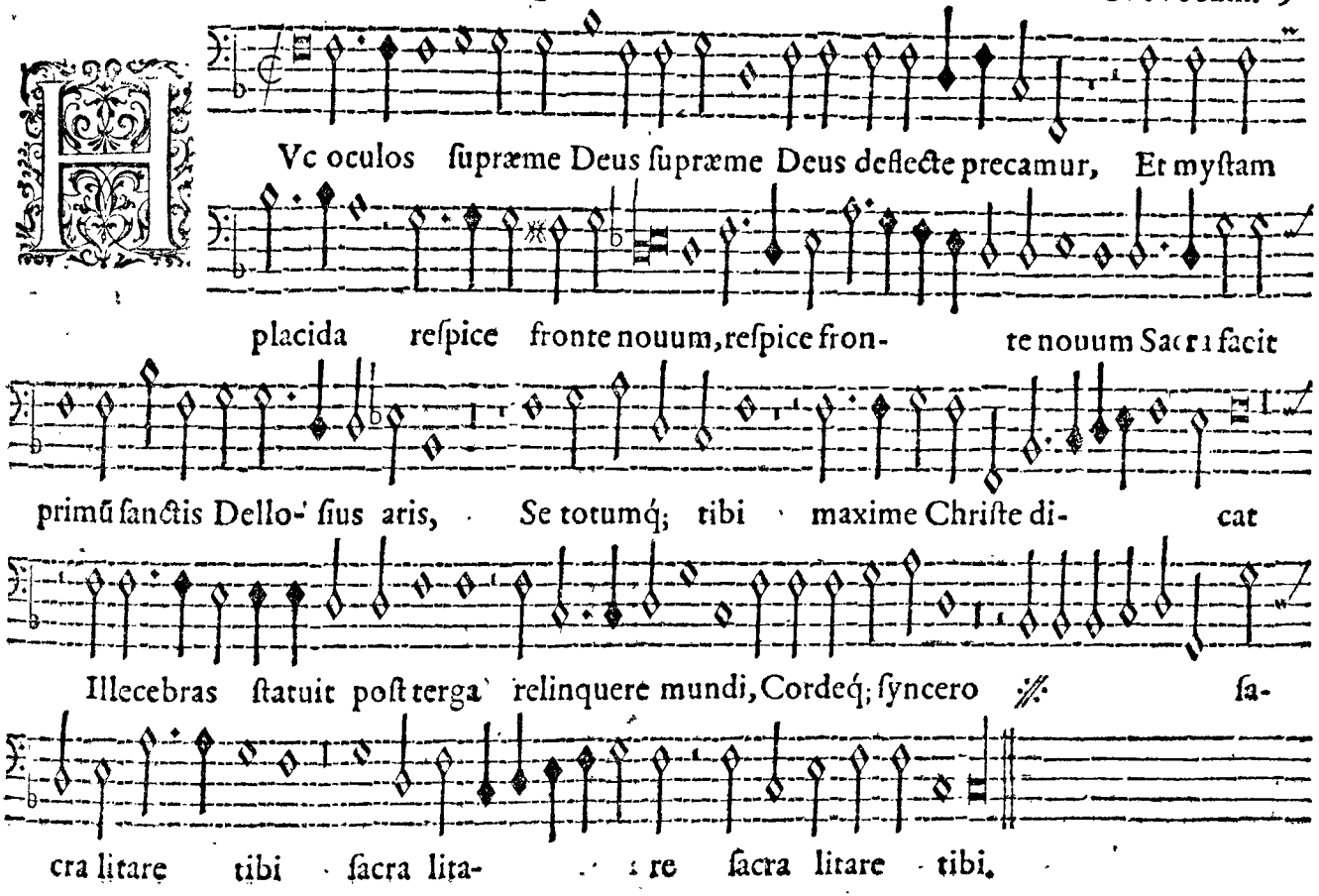
Hvc oculos supræme Deus supræme Deus deflecte precamur, Et myſtam
placida reſpice fronte nouum, reſpice fron- te nouum Sacra facit
primũ ſanctis Dello- ſius aris, Se totumq; tibi maxime Chriſte di- cat
Illecebras ſtatuit poſt terga relinquere mundi, Cordeq; ſyncero ſa-
cra litare tibi ſacra lita- re ſacra litare tibi.

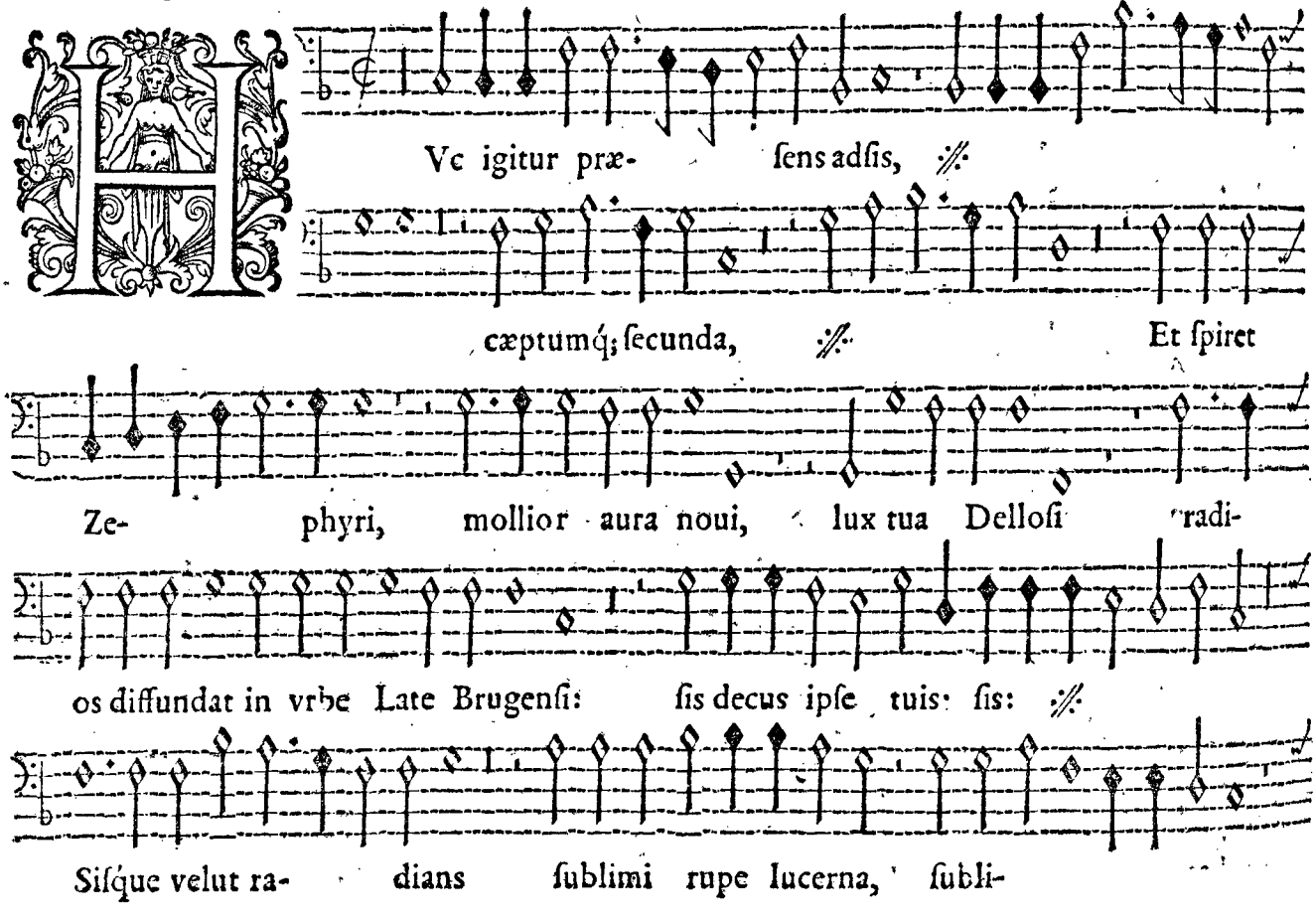
Vc igitur præ- ſens adſis, ⁂
cæptumq; ſecunda, ⁂ Et ſpiret
Ze- phyri, mollior aura noui, lux tua Delloſi radi-
os diffundat in vrbe Late Brugenſi: ſis decus ipſe tuis: ſis: ⁂
Siſque velut ra- dians ſublimi rupe lucerna, ſubli-

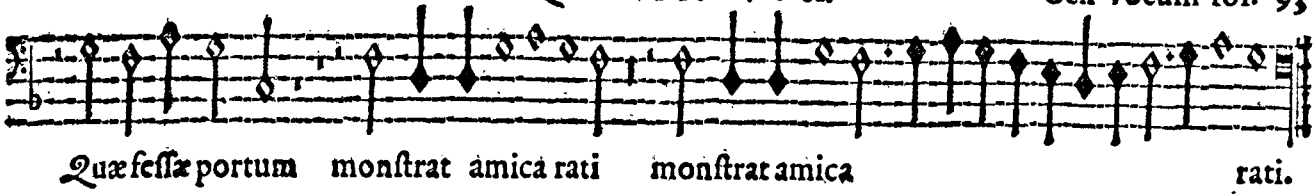
Quæ fessæ portum monstrat amica rati monstrat amica rati.

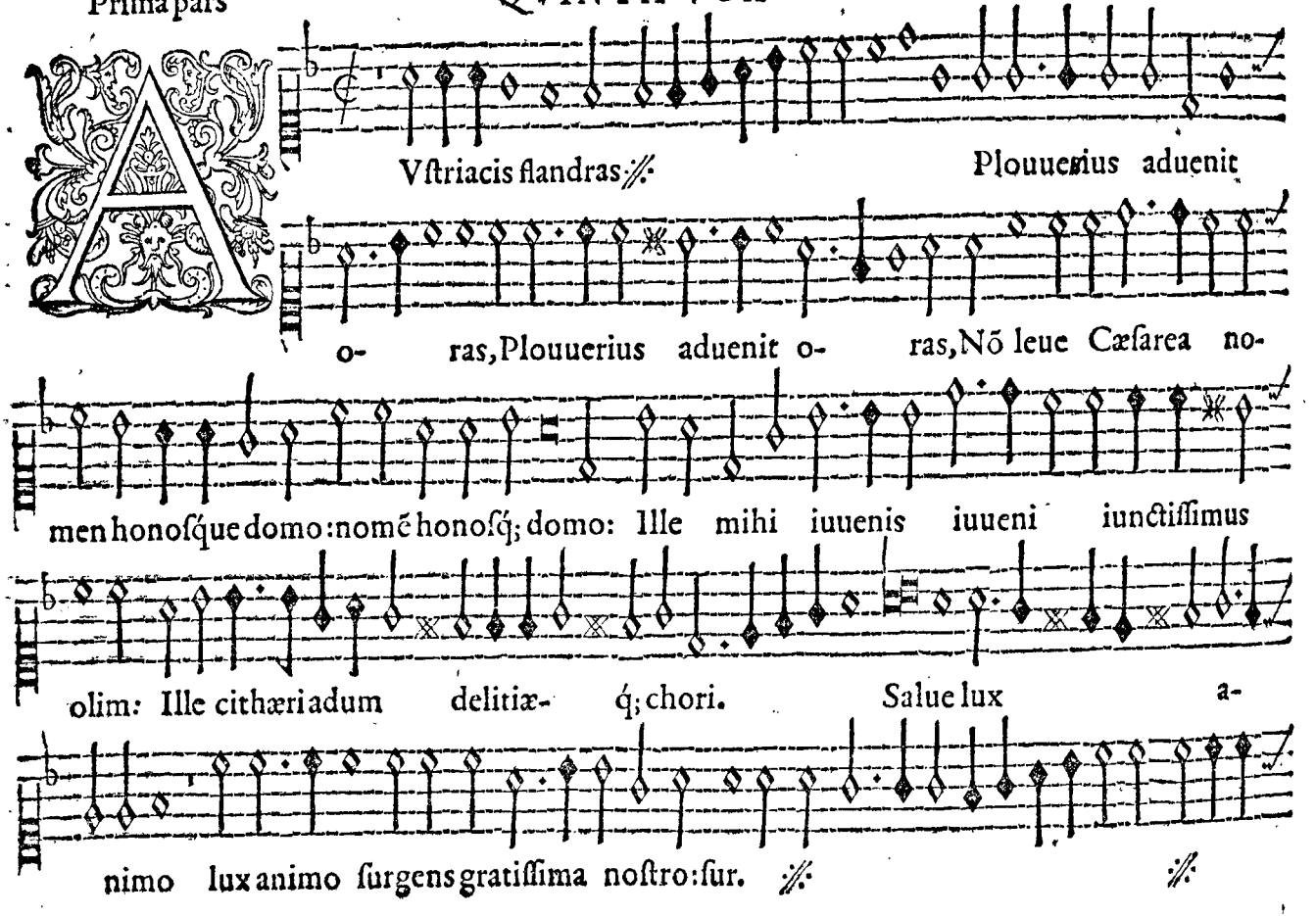
A
Vſtriacis flandras ⁄⁄ Plouuerius aduenit
o- ras, Plouuerius aduenit o- ras, Nõ leue Cæſarea no-
men honoſq́ue domo: nomẽ honoſq́; domo: Ille mihi iuuenis iuueni iunctiſſimus
olim: Ille cithæri adum delitiæ- q́; chori. Salue lux a-
nimo lux animo ſurgens gratiſſima noſtro: ſur. ⁄⁄ ⁄⁄

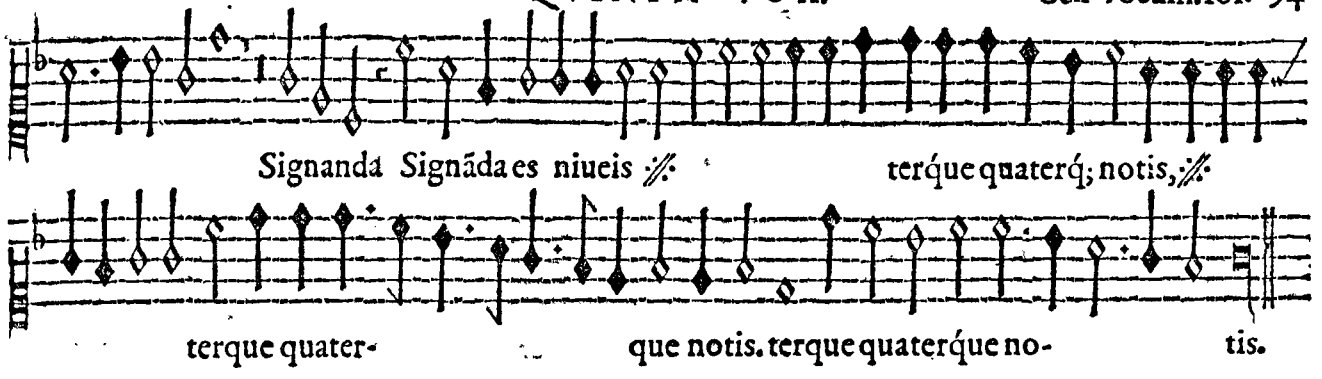
Signanda Signãda es niueis ⁄⁄ terque quaterq; notis, ⁄⁄
terque quater- que notis. terque quaterque no- tis.

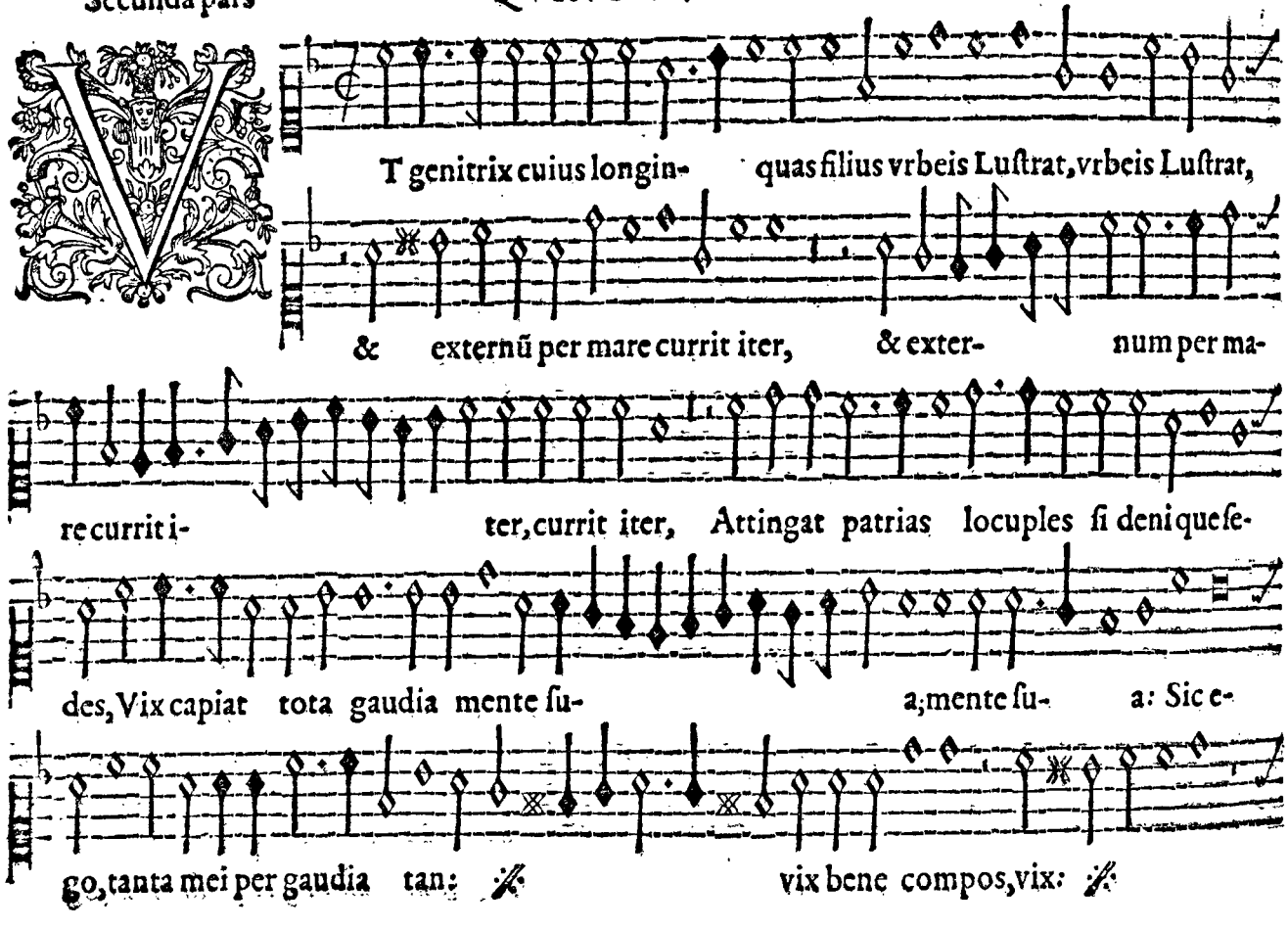
VT genitrix cuius longin- quas filius vrbeis Luſtrat, vrbeis Luſtrat,
& externũ per mare currit iter, & exter- num per ma-
re currit i- ter, currit iter, Attingat patrias locuples ſi denique ſe-
des, Vix capiat tota gaudia mente ſu- a; mente ſu- a: Sic e-
go, tanta mei per gaudia tan: vix bene compos, vix:

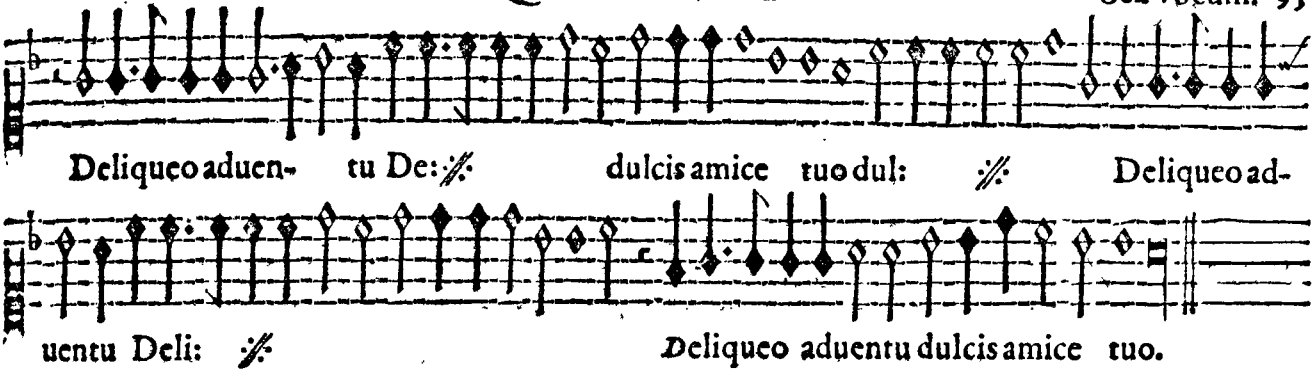
Deliqueo aduen- tu De: ⁂ dulcis amice tuo dul: ⁂ Deliqueo ad-
uentu Deli: ⁂ Deliqueo aduentu dulcis amice tuo.

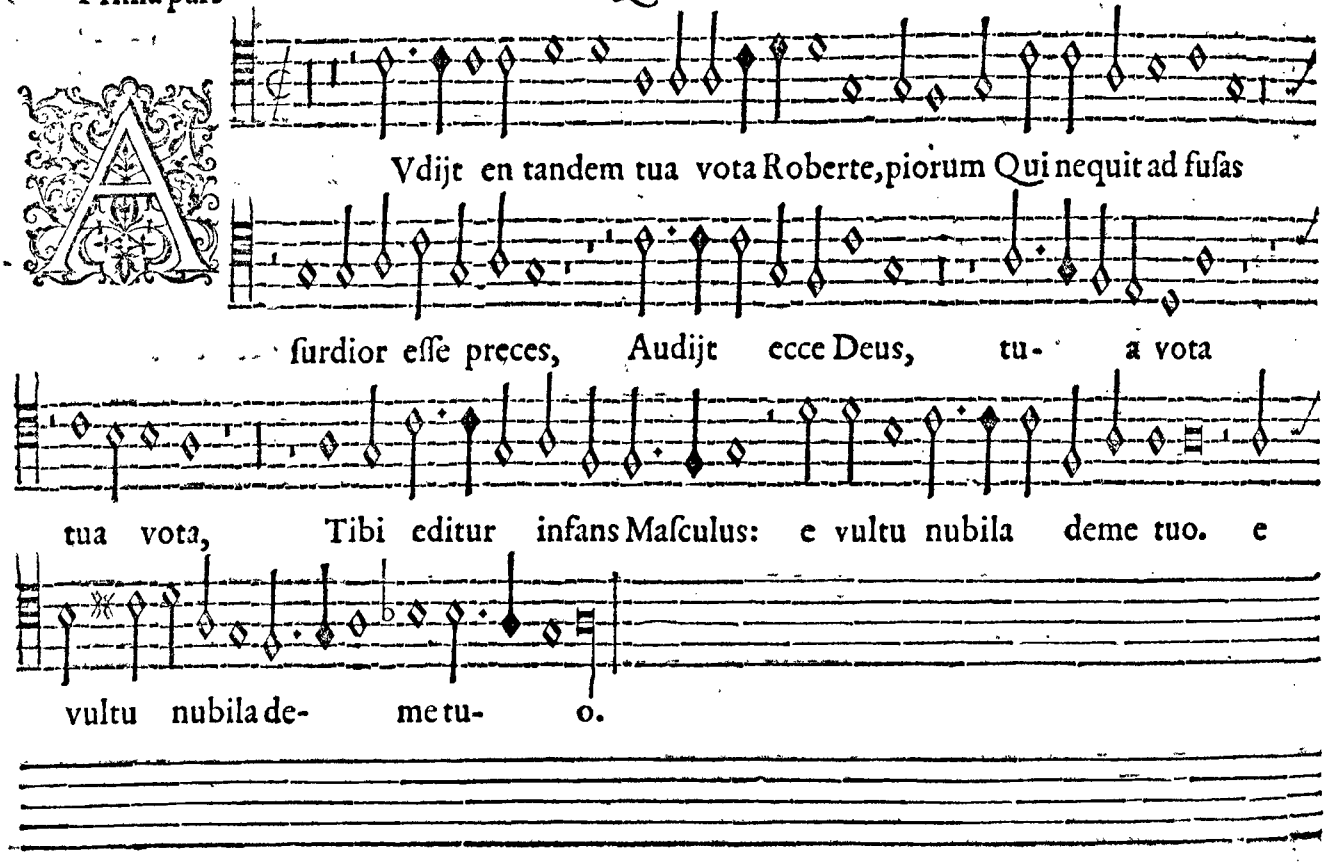
Vdijt en tandem tua vota Roberte, piorum Qui nequit ad fusas
surdior esse preces, Audijt ecce Deus, tu- a vota
tua vota, Tibi editur infans Masculus: e vultu nubila deme tuo. e
vultu nubila de- me tu- o.

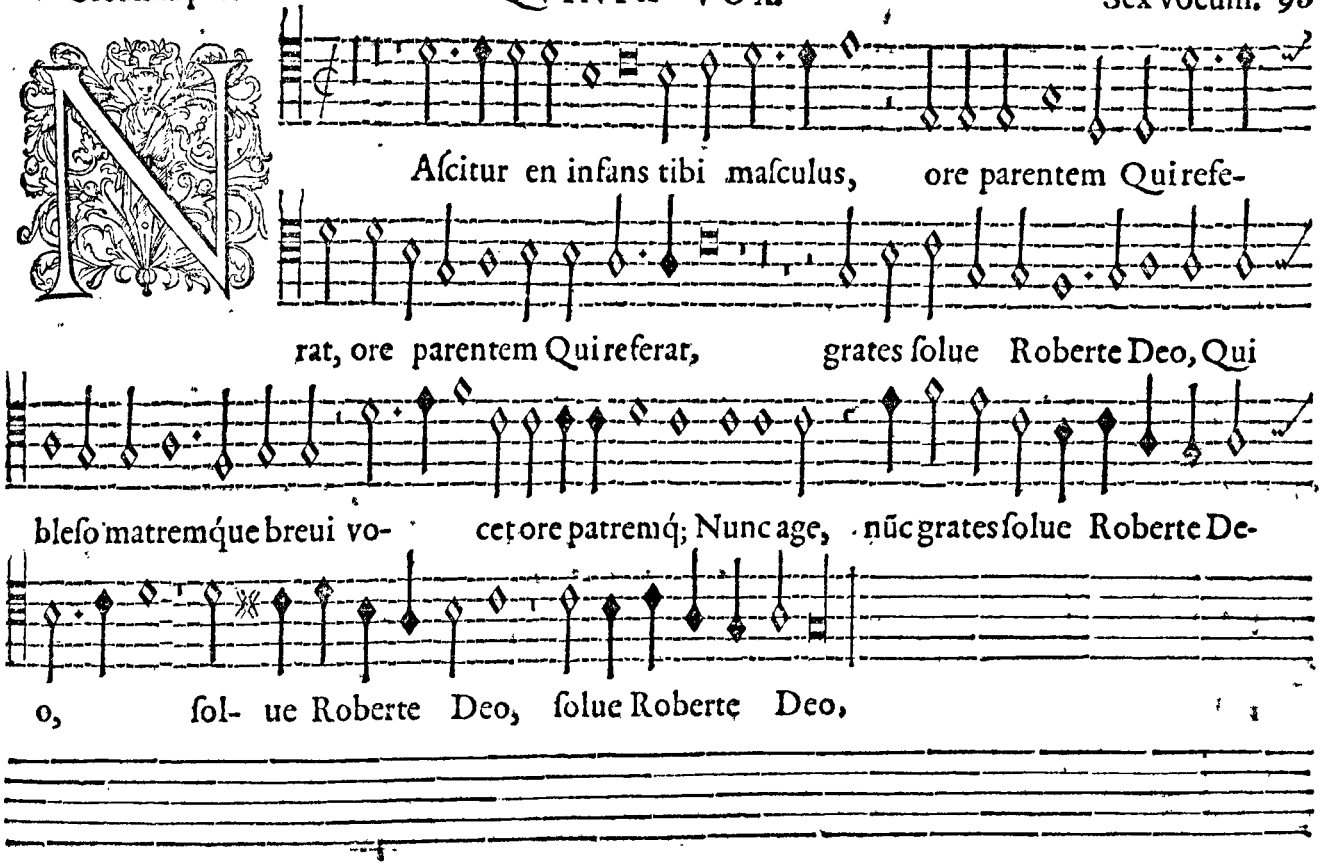
Ascitur en infans tibi masculus, ore parentem Qui refe-
rat, ore parentem Qui referat, grates solue Roberte Deo, Qui
bleso matremque breui vo- cet ore patremq; Nunc age, nũc grates solue Roberte De-
o, sol- ue Roberte Deo, solue Roberte Deo,

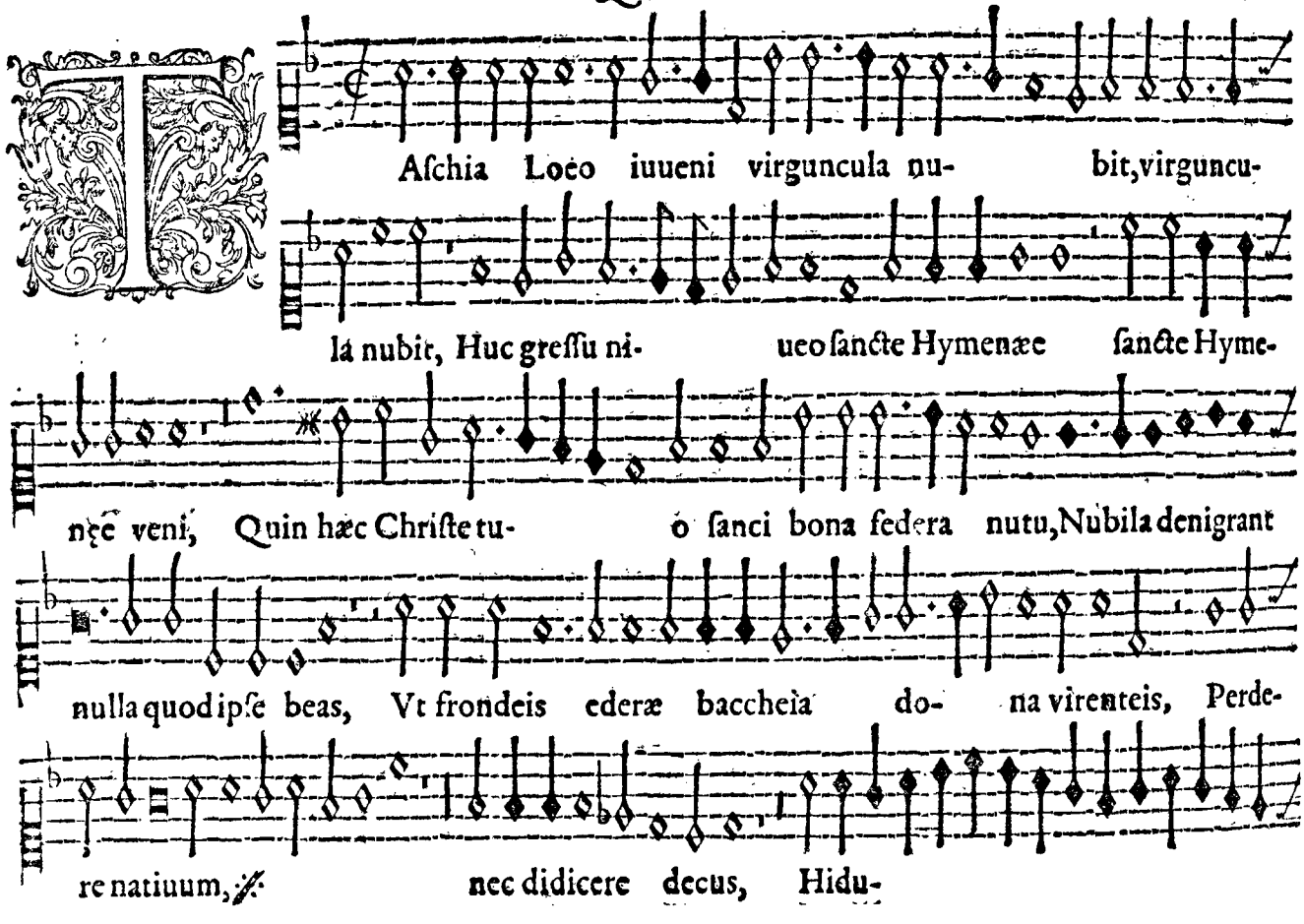
Aſchia Loeo iuueni virguncula nu- bit,virguncu-
la nubit, Huc greſſu ni- ueo ſancte Hymenæe ſancte Hyme-
nęe veni, Quin hæc Chriſte tu- o ſanci bona federa nutu,Nubila denigrant
nulla quod ipſe beas, Vt frondeis ederæ baccheia do- na virenteis, Perde-
re natiuum, nec didicere decus, Hidu-

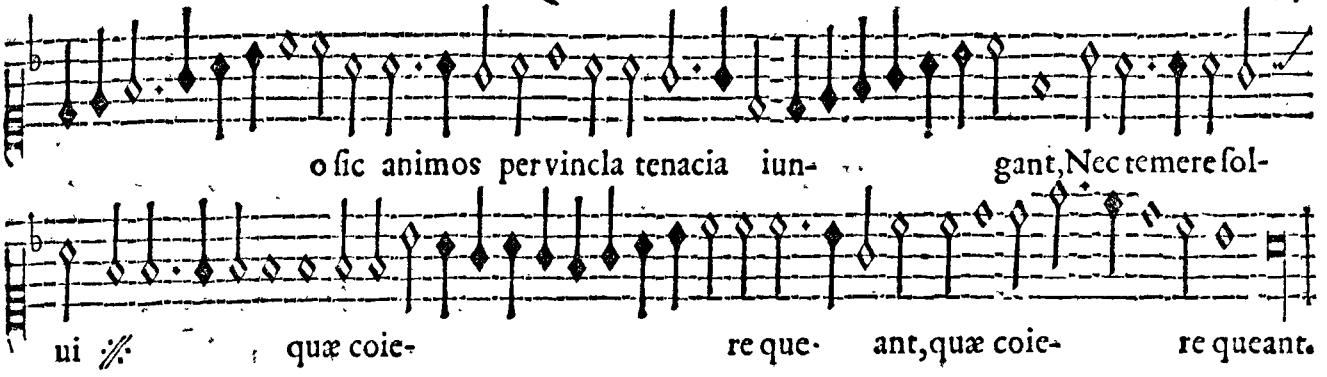
o sic animos per vincla tenacia iun- gant, Nec temere sol-
ui quæ coie- re que- ant, quæ coie- re queant.

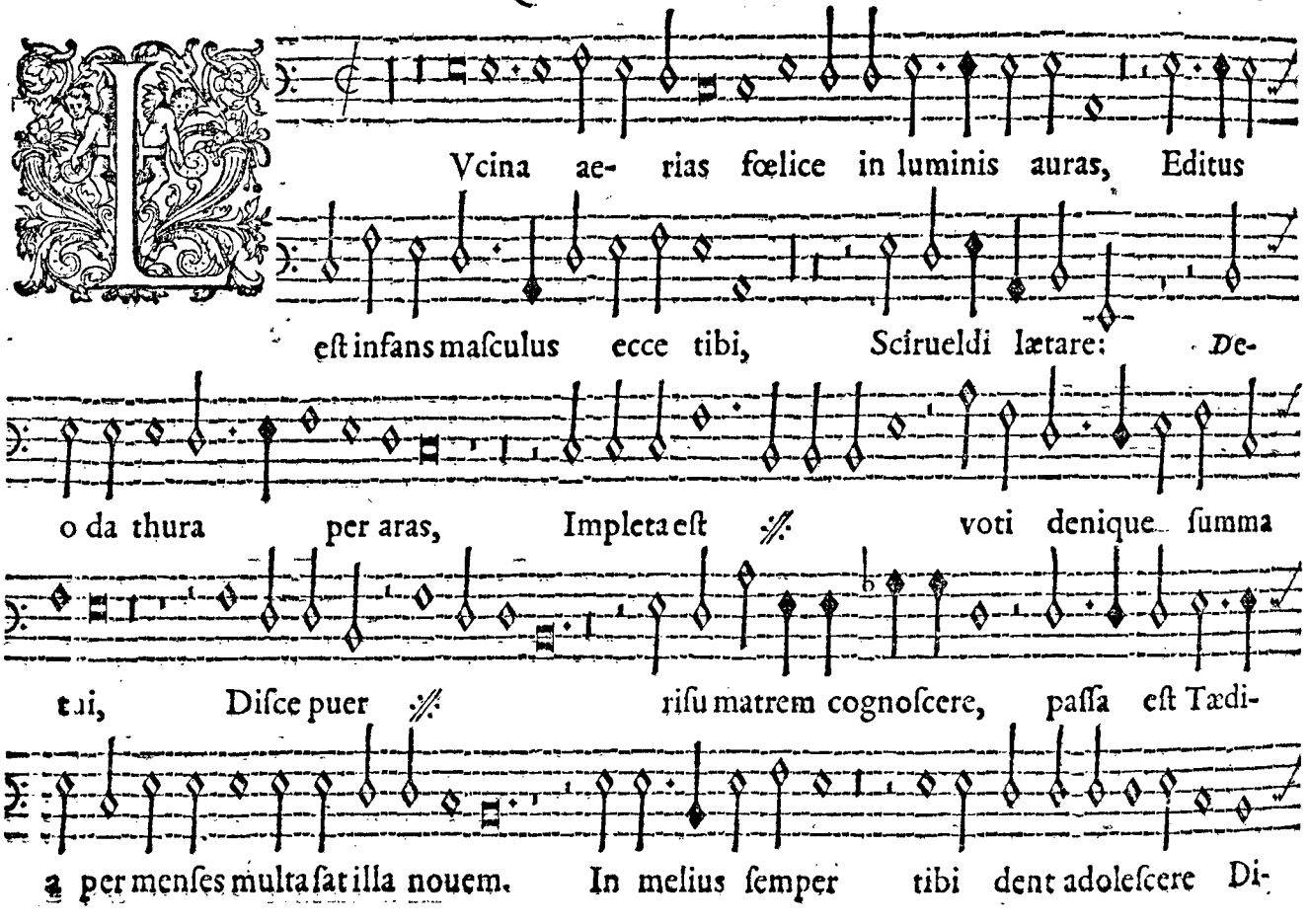
Vcina aerias fœlice in luminis auras, Editus
est infans masculus ecce tibi, Scirueldi lætare: De-
o da thura per aras, Impleta est voti denique summa
tui, Disce puer risu matrem cognoscere, passa est Tædi-
a per menses multa sat illa nouem. In melius semper tibi dent adolescere Di-

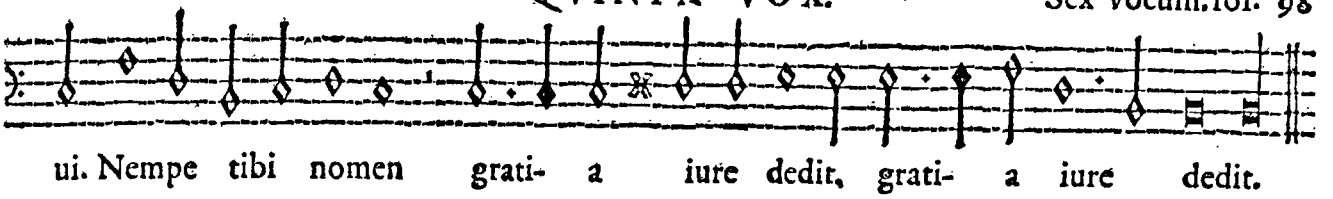
ui. Nempe tibi nomen grati- a iure dedit, grati- a iure dedit.

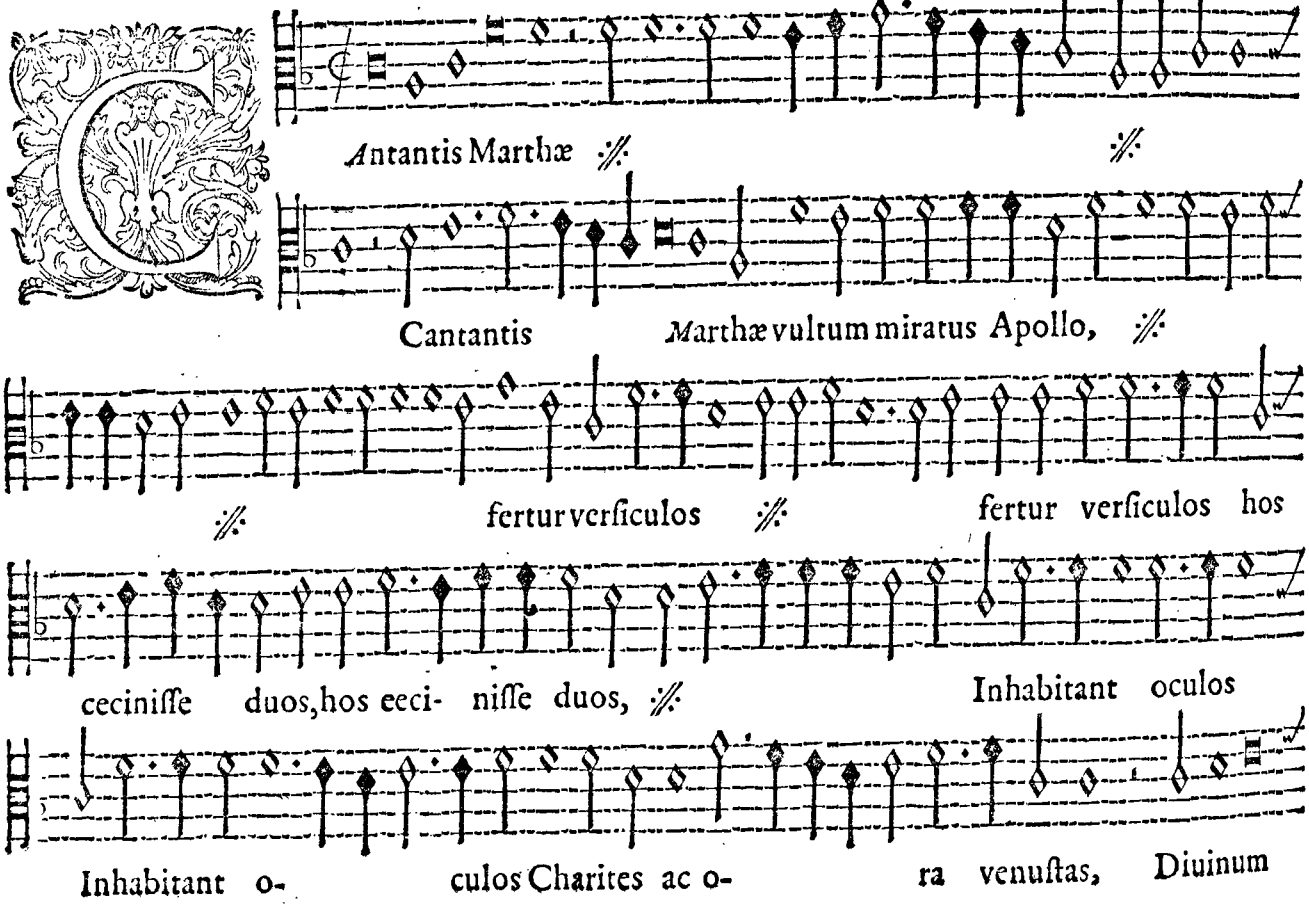
Antantis Marthæ
Cantantis Marthæ vultum miratus Apollo,
fertur versiculos
fertur versiculos hos
ceciniſſe duos, hos eeci- niſſe duos,
Inhabitant oculos
Inhabitant o- culos Charites ac o- ra venuſtas, Diuinum

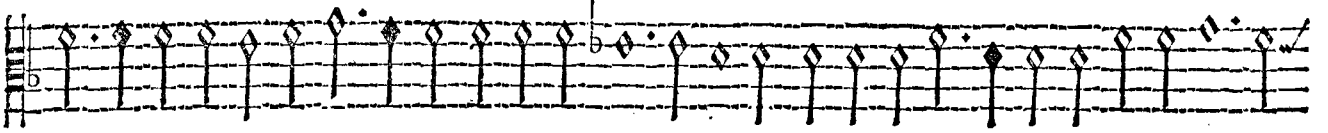

resonat Diuinum resonat vox speci- osa sonum. Diuinum

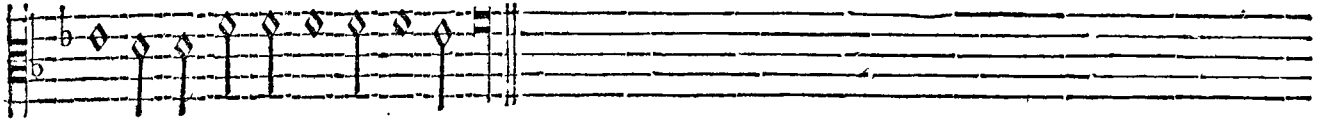

vox speciosa so- num.

Sexvocum

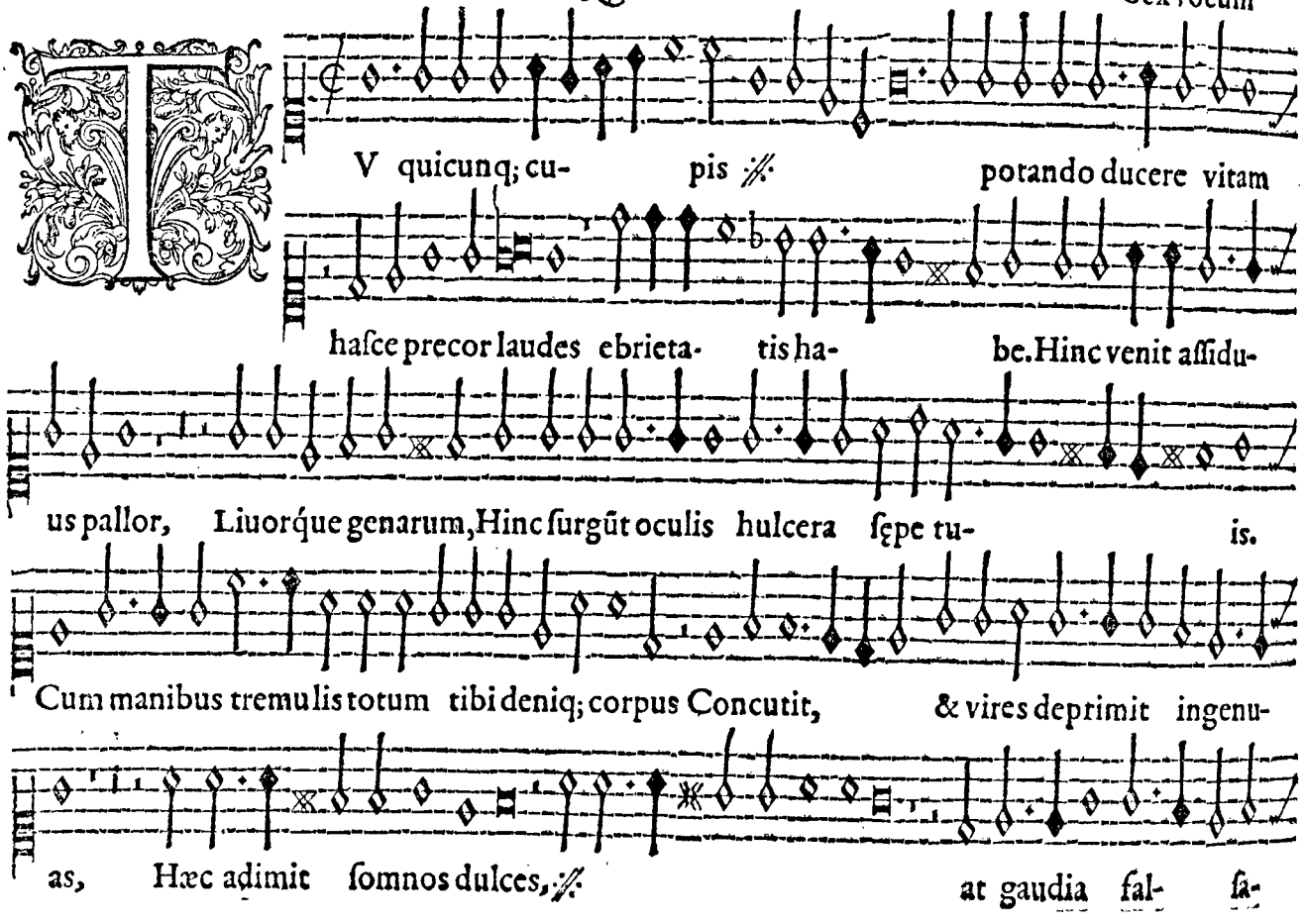
V quicunq; cupis ⁂ potando ducere vitam
haſce precor laudes ebrietatis habe. Hinc venit aſſiduus pallor, Liuorque genarum, Hinc ſurgũt oculis hulcera ſepe tuis.
Cum manibus tremulis totum tibi deniq; corpus Concutit, & vires deprimit ingenuas, Hæc adimit ſomnos dulces, ⁂ at gaudia fal- ſa-

Suggerit, & reqnies ⁂ Hinc tibi nul- la venit, hāc sum- mum sequitur

preti- um Damnosa libido Damnosa libido, Iucundumq; nefas, ⁂

perpetuusque dolor, perpetuus- que do- lor.

SEQVVNTVR CANTIONES OCTO VOCVM. VERTE.

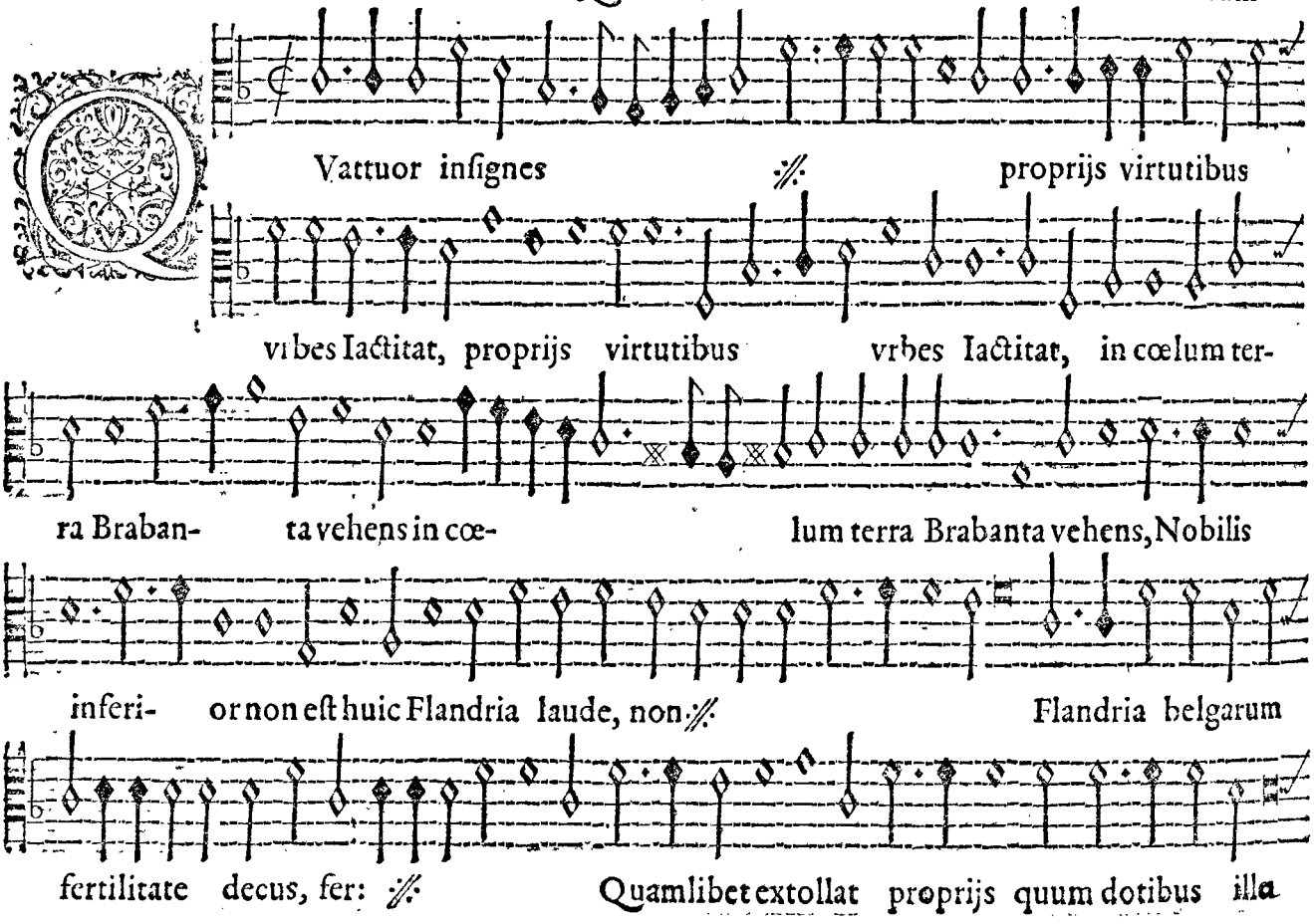
Vattuor insignes proprijs virtutibus
vrbes Iactitat, proprijs virtutibus vrbes Iactitat, in cœlum ter-
ra Braban- ta vehens in cœ- lum terra Brabanta vehens, Nobilis
inferi- or non est huic Flandria laude, non Flandria belgarum
fertilitate decus, fer: Quamlibet extollat proprijs quum dotibus illa

Pandoram exęquat Flandria, Pando- doram exęquat Flandria, ex: ni

ſuperet, ni ſuperet, Pandoram exęquat Flandria, ni ſupe-

ret, ni ſuperet, ni ſuperet.

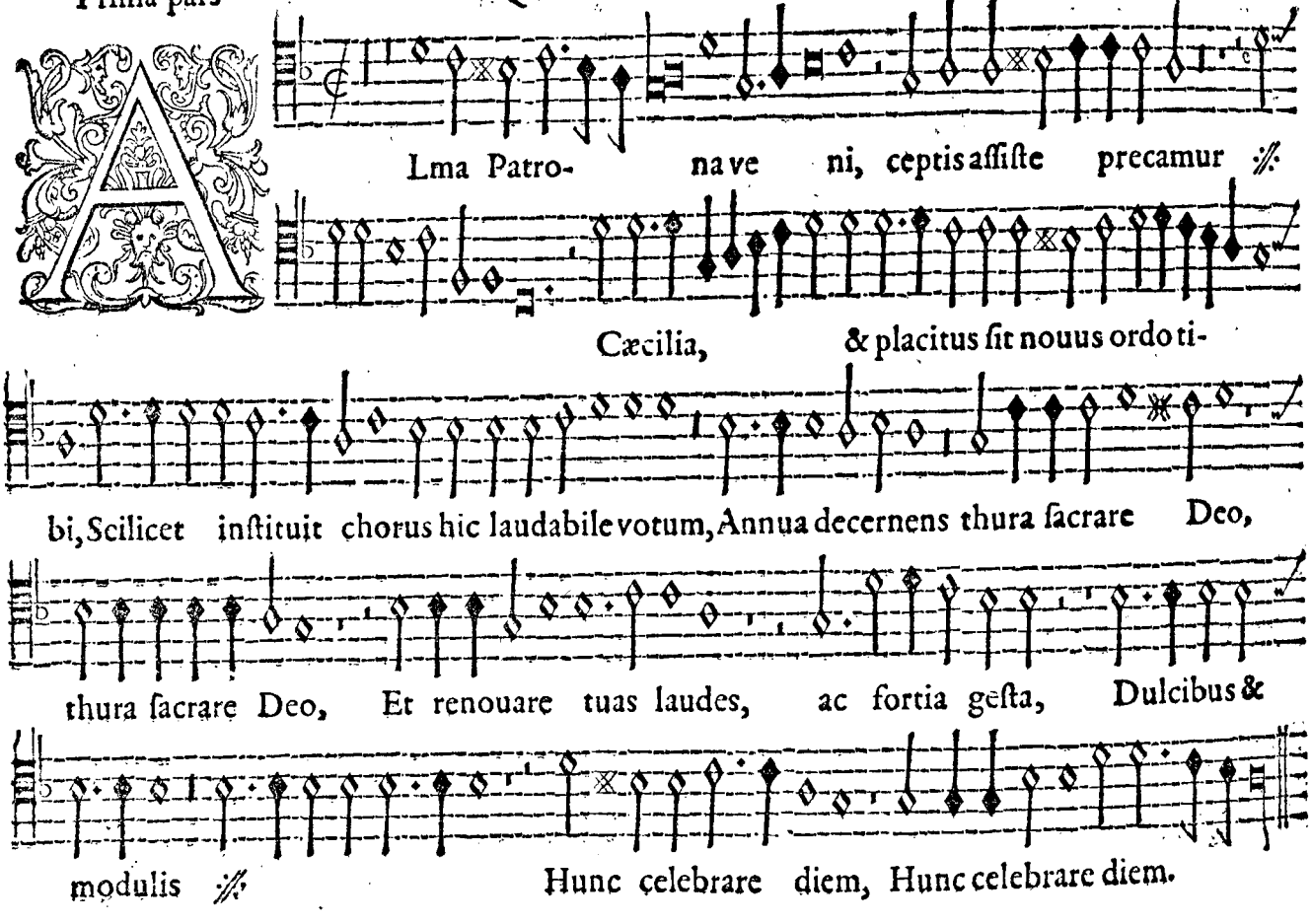
ALma Patro- na ve ni, ceptis assiste precamur ℣
Cæcilia, & placitus sit nouus ordo ti-
bi, Scilicet instituit chorus hic laudabile votum, Annua decernens thura sacrare Deo,
thura sacrare Deo, Et renouare tuas laudes, ac fortia gesta, Dulcibus &
modulis ℣ Hunc celebrare diem, Hunc celebrare diem.

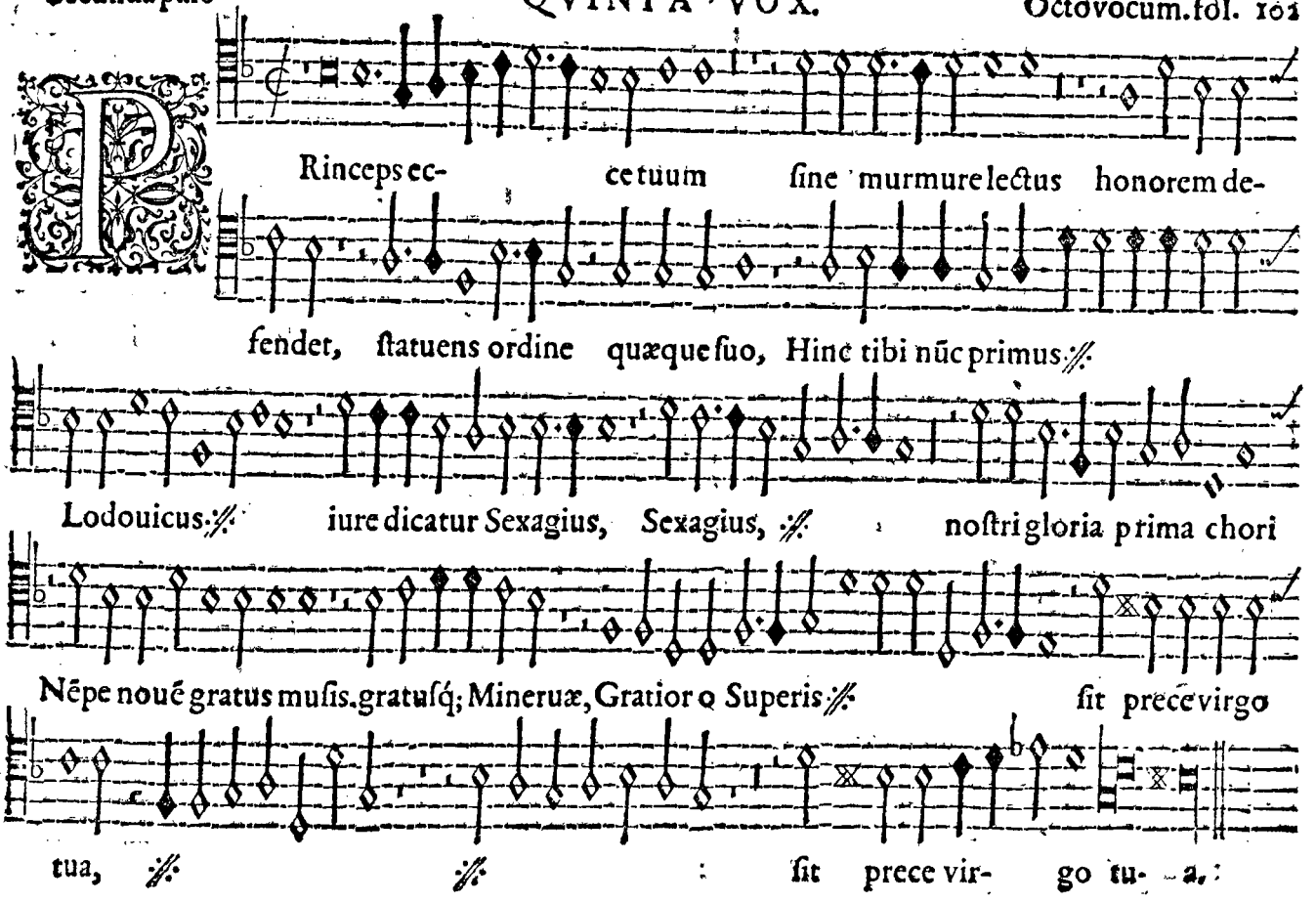
Rinceps ec- ce tuum sine murmure lectus honorem de-
fendet, statuens ordine quæque suo, Hinc tibi nũc primus ⁄⁄
Lodouicus ⁄⁄ iure dicatur Sexagius, Sexagius, ⁄⁄ nostri gloria prima chori
Nẽpe nouẽ gratus musis.gratusq; Mineruæ, Gratior o Superis ⁄⁄ sit precẽ virgo
tua, ⁄⁄ ⁄⁄ : sit prece vir- go tu- a.

Prima pars

QVINTA VOX

Octo vocum

Laudite,

Cæci- lia ecce nouo nunc Principe gaudet, Cu- i meri-

to ob mores fors fauet æqua probos, fors fauet æqua pro- bos

Gaſparus a Cambry Buſius qui nobilis hęres Principis or-

natur nomine

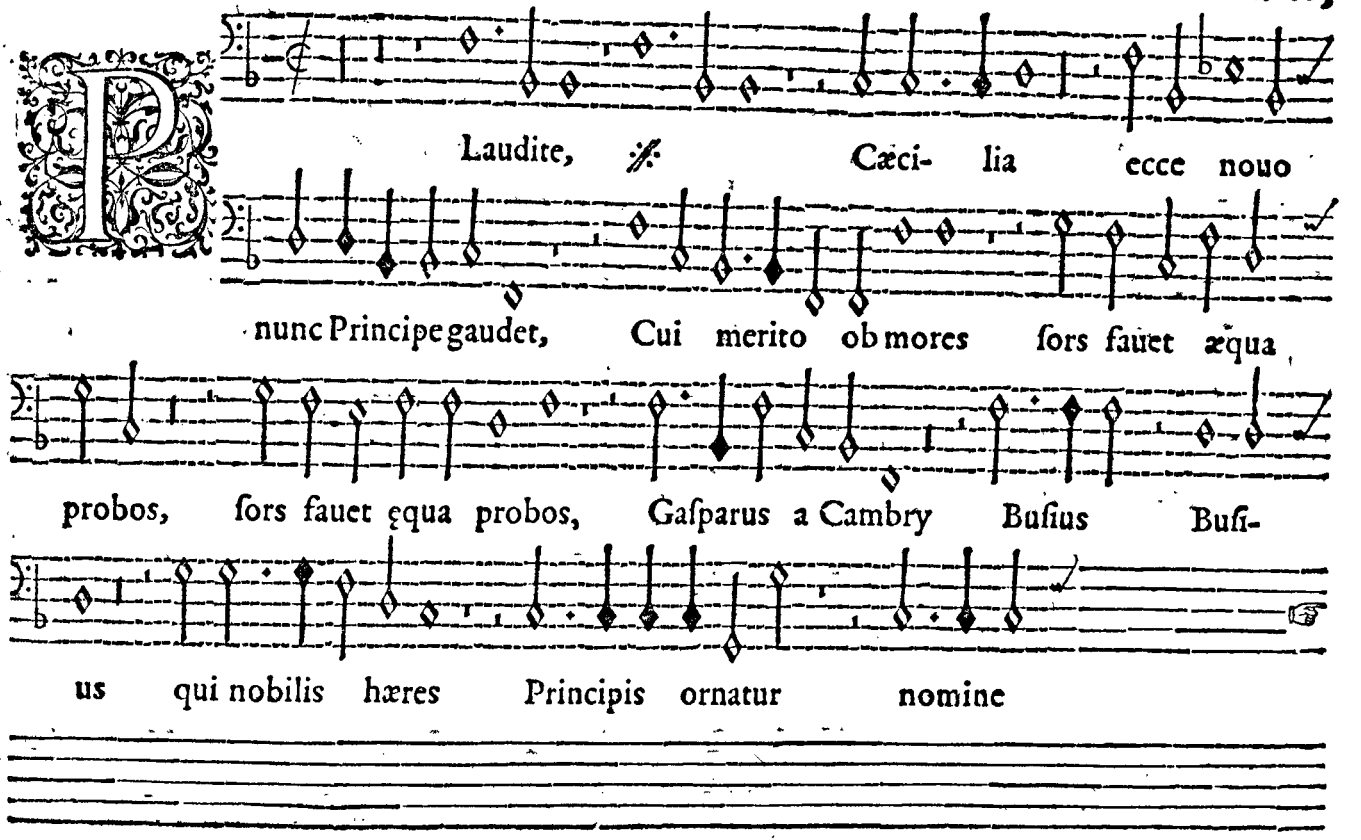
Laudite, Cæci- lia ecce nouo
nunc Principe gaudet, Cui merito ob mores sors fauet æqua
probos, sors fauet æqua probos, Gasparus a Cambry Busius Busi-
us qui nobilis hæres Principis ornatur nomine

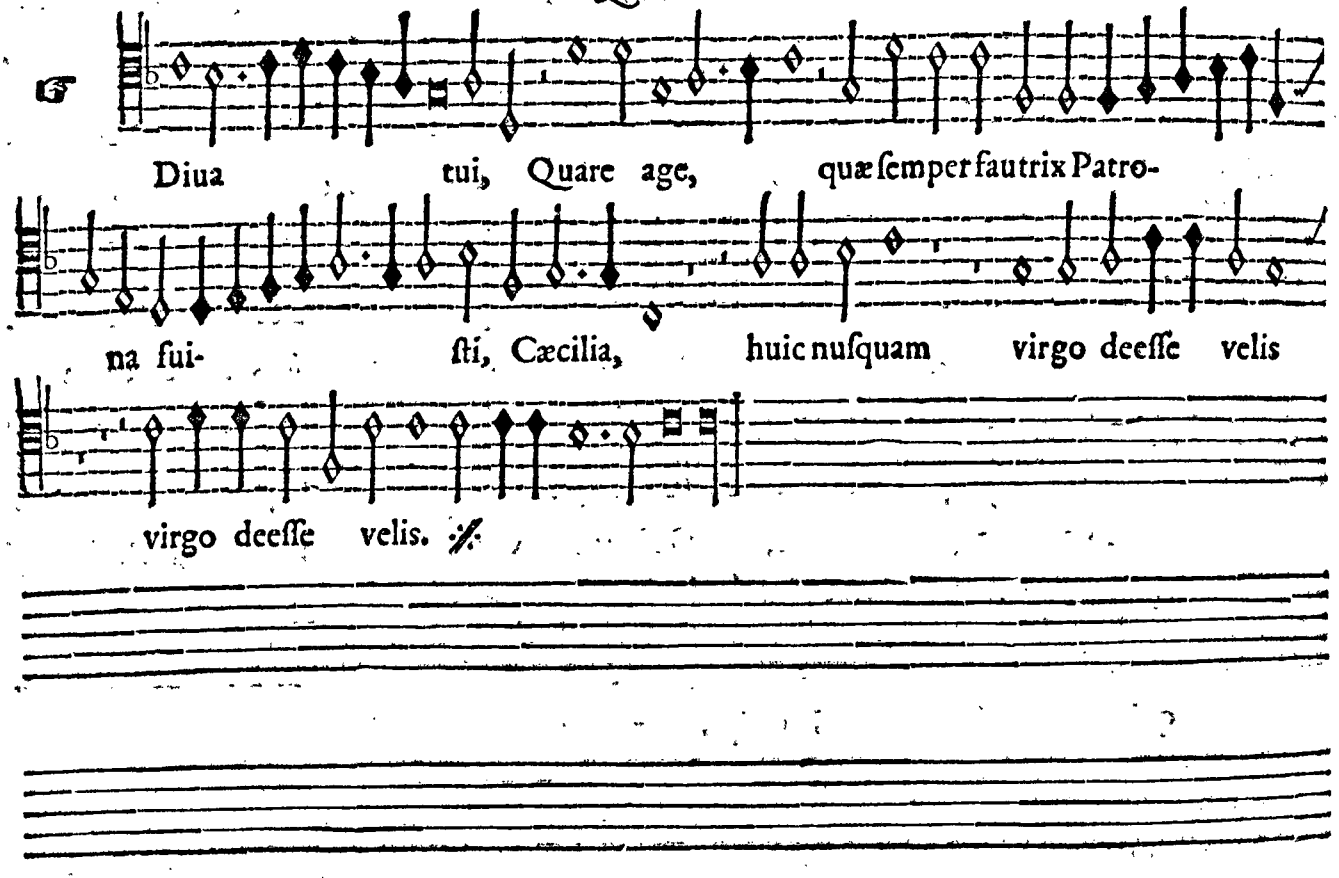
Diua tui, Quare age, quæ ſemper fautrix Patro-
na fui- ſti, Cæcilia, huic nuſquam virgo deeſſe velis
virgo deeſſe velis.

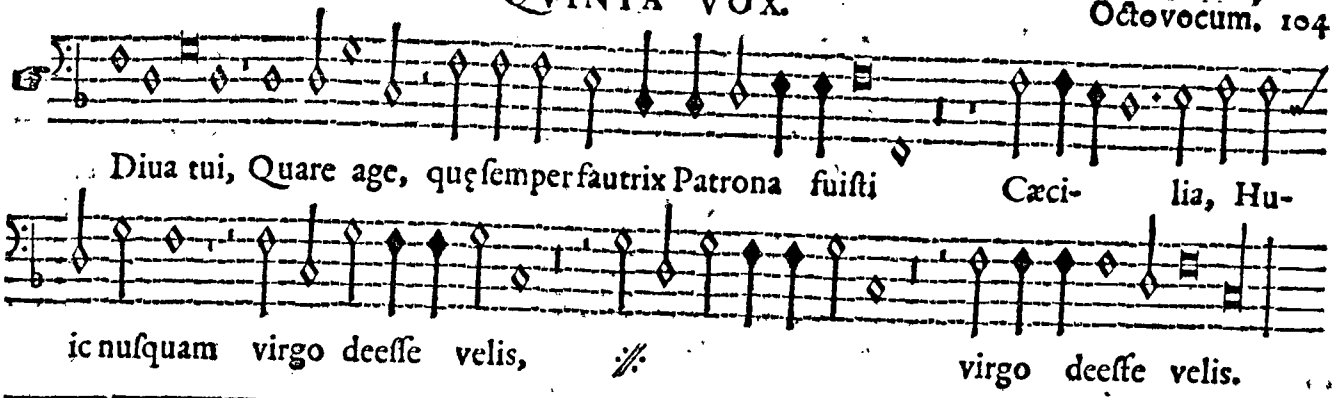
Diua tui, Quare age, quę ſemper fautrix Patrona fuiſti Cæci- lia, Hu-
ic nuſquam virgo deeſſe velis, virgo deeſſe velis.

Secunda pars

QVINTA VOX.

Octovocum

Ec se- cus ac primus Princeps Sexa- gius

anni Absoluit cur- sum non sine

laude su- um, Sic tu primati no- stro, nũc virgo præ-

camur Adsis, vt digne psal- lat & ille ti- bi, At-

que hunc rite chorum facias non laude minori, Diri-

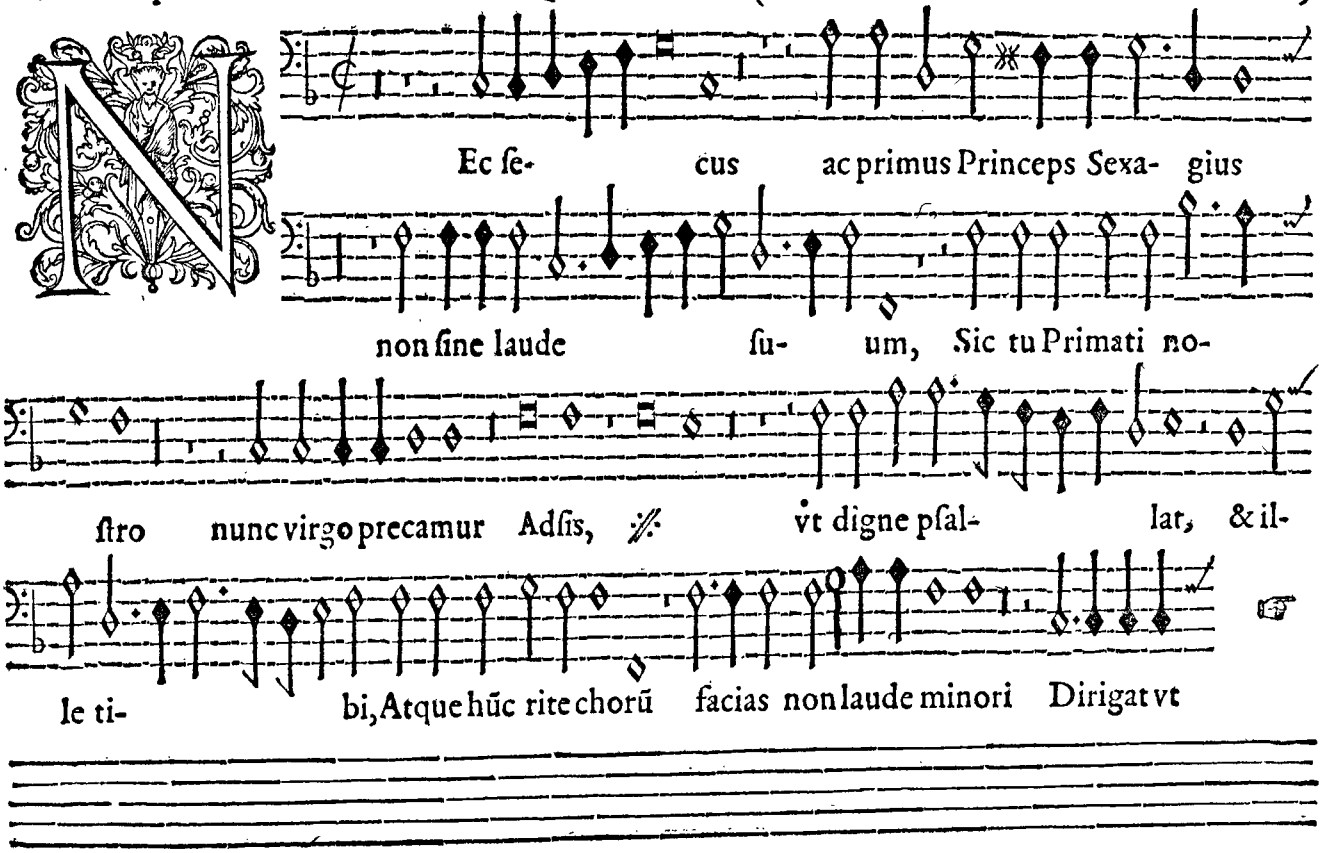
Ec se- cus ac primus Princeps Sexa- gius
non sine laude su- um, Sic tu Primati no-
stro nunc virgo precamur Adsis, vt digne psal- lat, & il-
le ti- bi, Atque hũc rite chorũ facias non laude minori Dirigat vt

gat vt cædant cætera cuncta Deo, Atque hunc rite chorum facias non

laude minori Dirigat vt cædant cætera cuncta Deo, vt cædant cætera

cun- cta Deo.

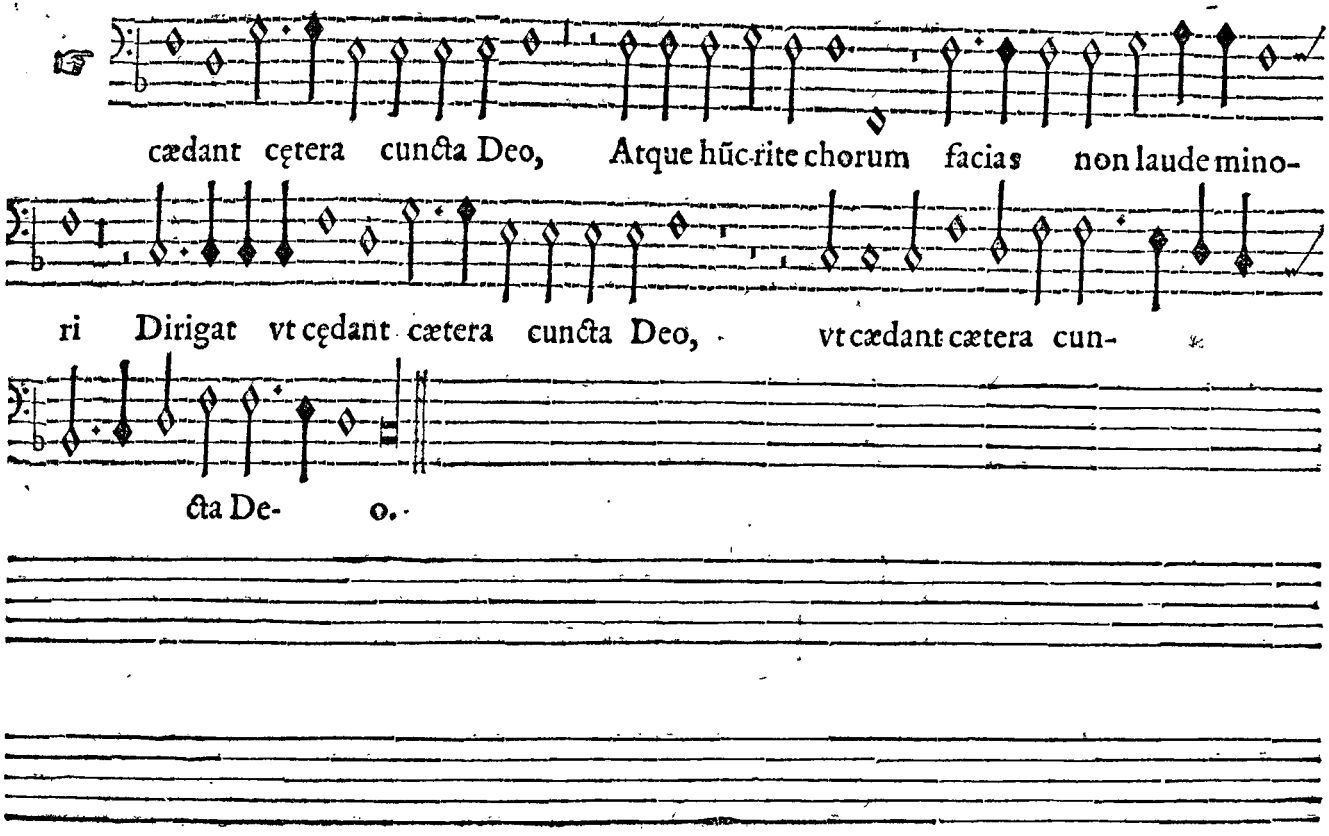
cædant cętera cuncta Deo, Atque hũc rite chorum facias non laude mino-
ri Dirigat vt cędant cætera cuncta Deo, vt cædant cætera cun-
cta De- o.

Prima pars

QVINTA VOX

Octo vocum

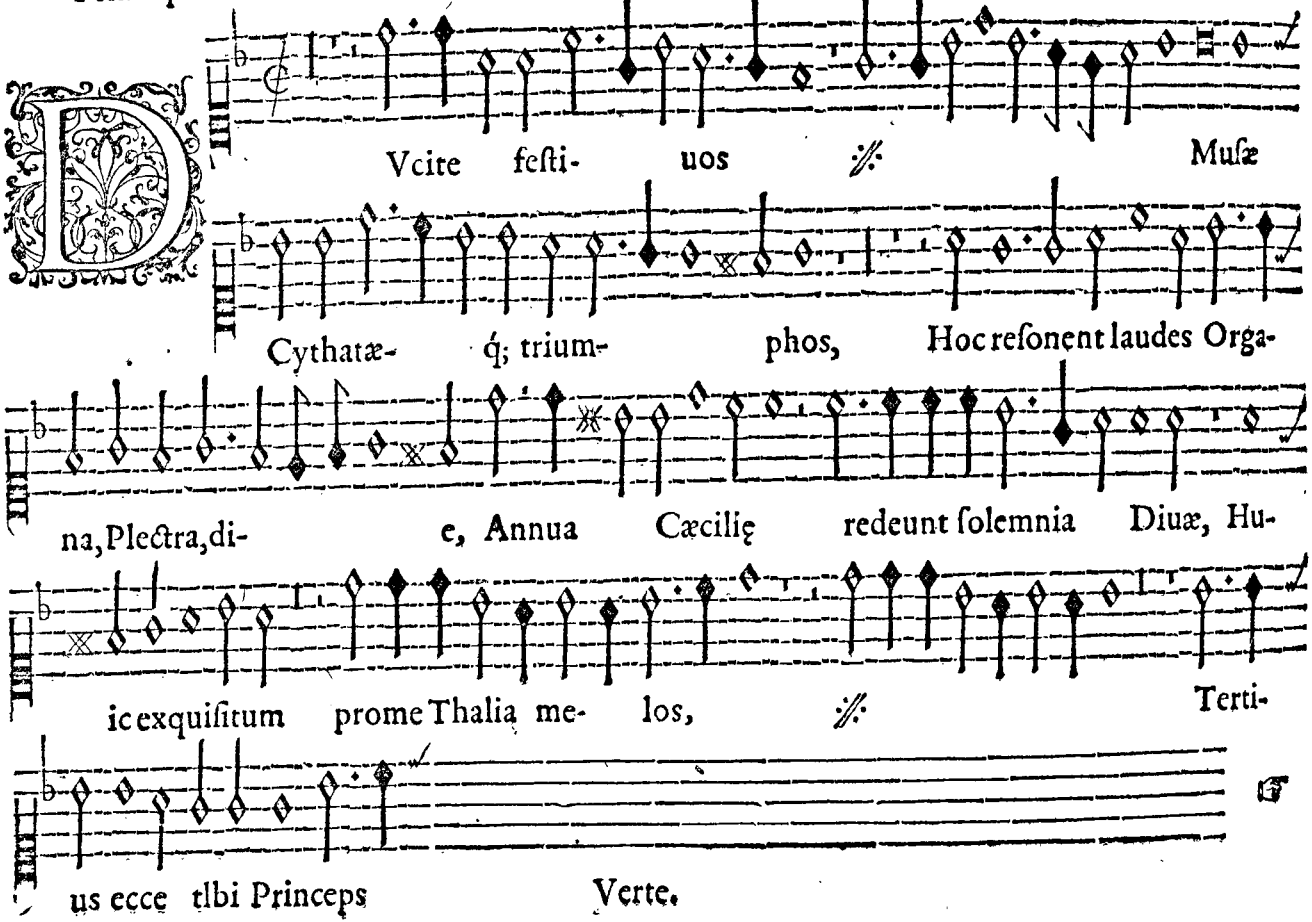

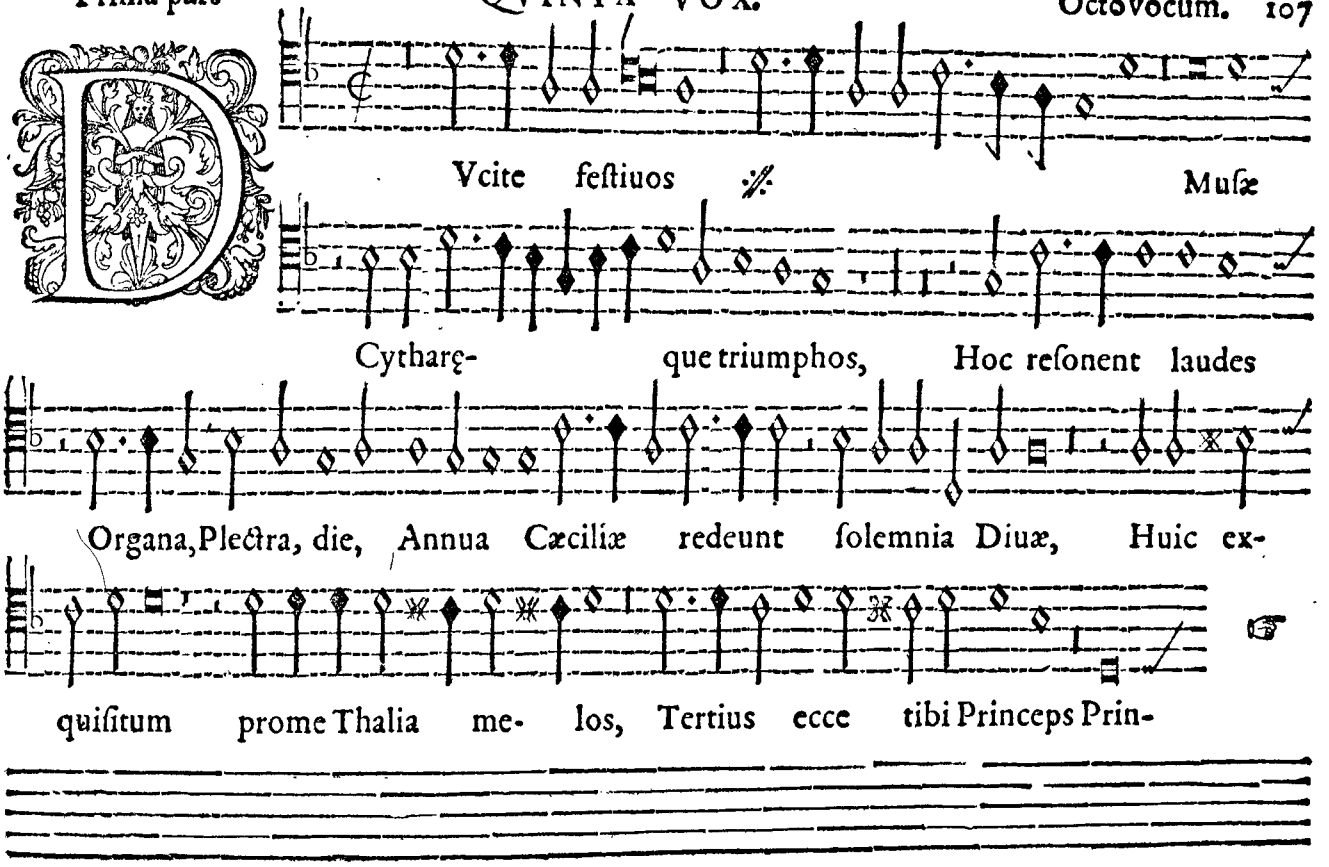
Vcite festiuos Musæ
Cytharę- que triumphos, Hoc resonent laudes
Organa, Plectra, die, Annua Cæciliæ redeunt solemnia Diuæ, Huic ex-
quisitum prome Thalia me- los, Tertius ecce tibi Princeps Prin-

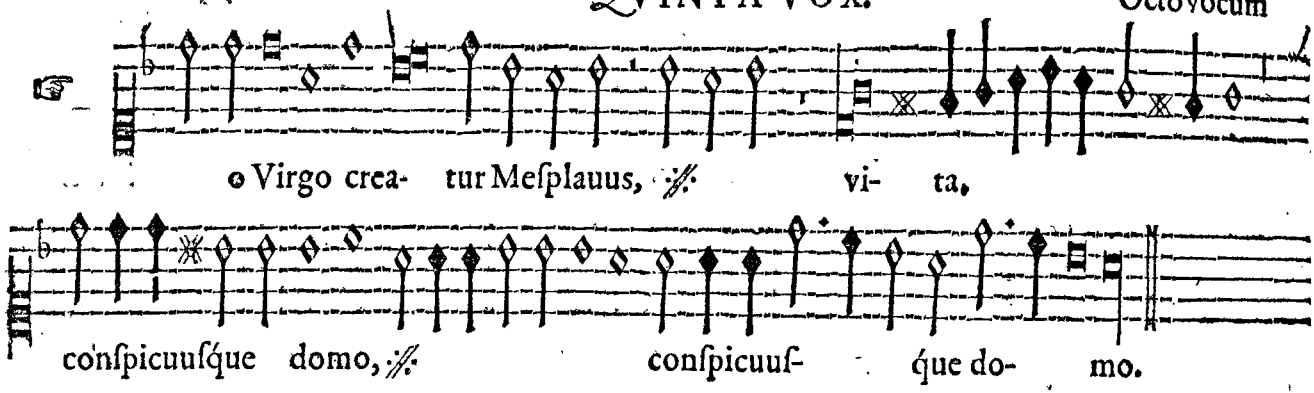
o Virgo crea- tur Meſplauus, vi- ta,
conſpicuuſque domo, conſpicuuſ- que do- mo.

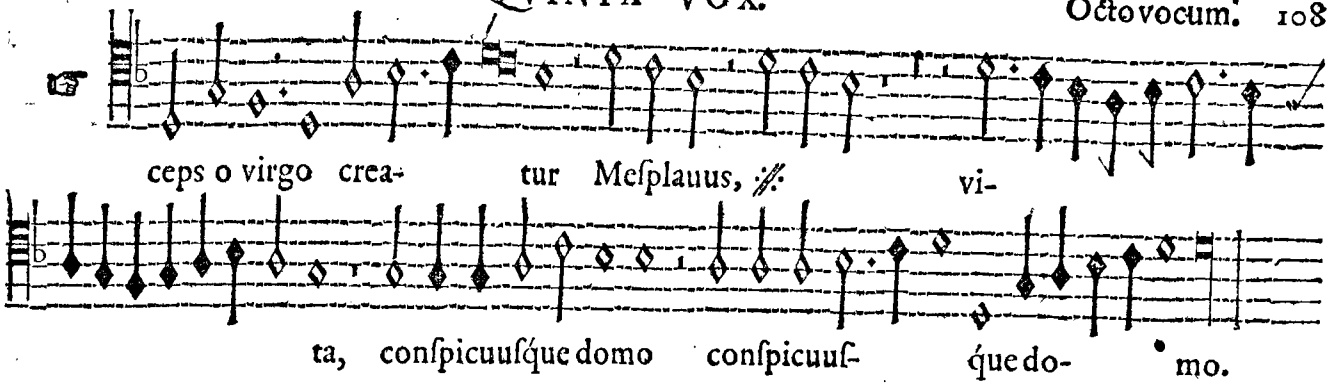
ceps o virgo crea- tur Mesplauus, vi-
ta, conspicuusque domo conspicuus- que do- mo.

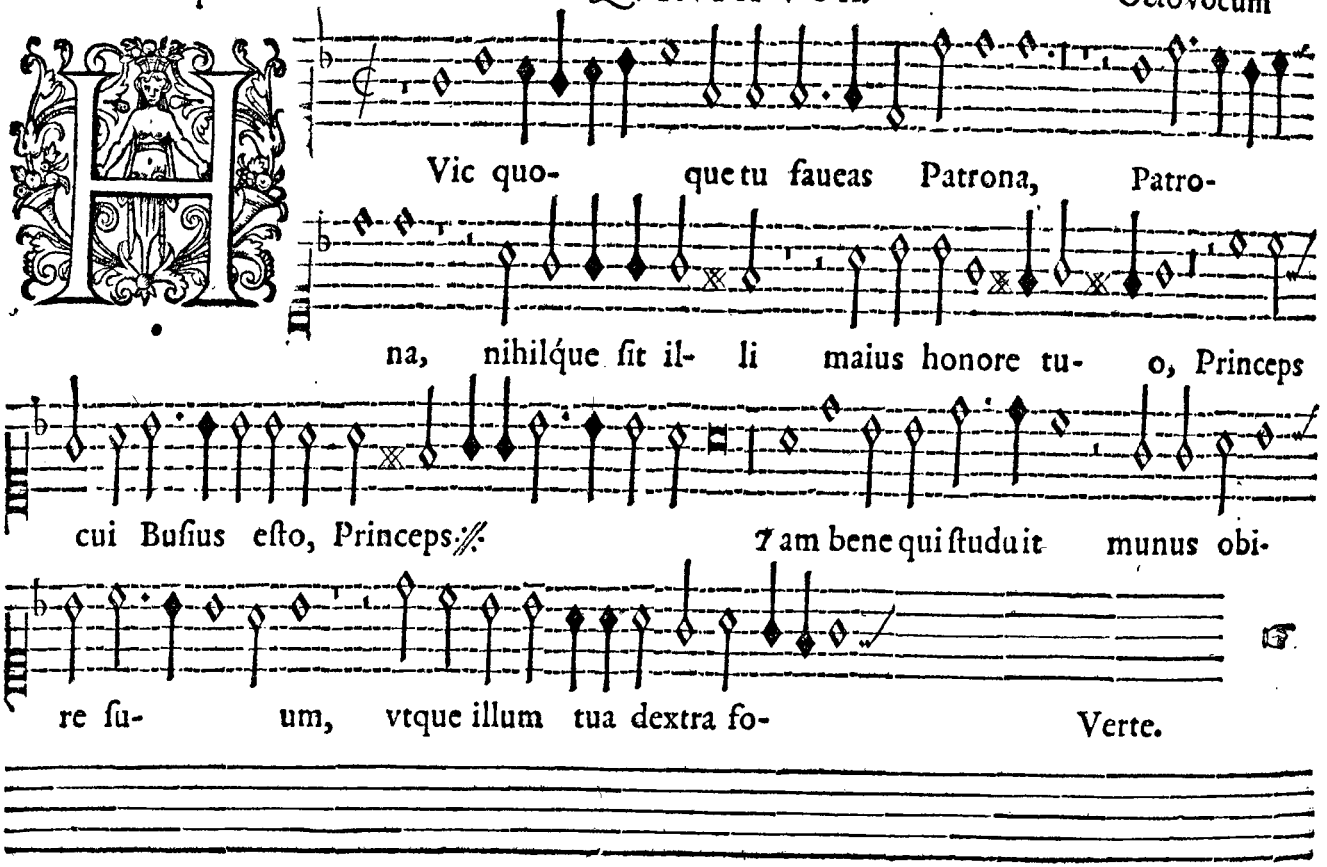
Vic quo- que tu faueas Patrona, Patro-
na, nihilque sit il- li maius honore tu- o, Princeps
cui Busius esto, Princeps:// Iam bene qui studuit munus obi-
re su- um, vtque illum tua dextra fo- Verte.

Vic quoque tu faueas Patrona, Patrona, ni-

hilque sit illi maius honore tuo, Princeps cui Busi-

us esto, Princeps:// Tam bene qui studu- it munus obire suum,

Vtque il- lum tua dextra fo-

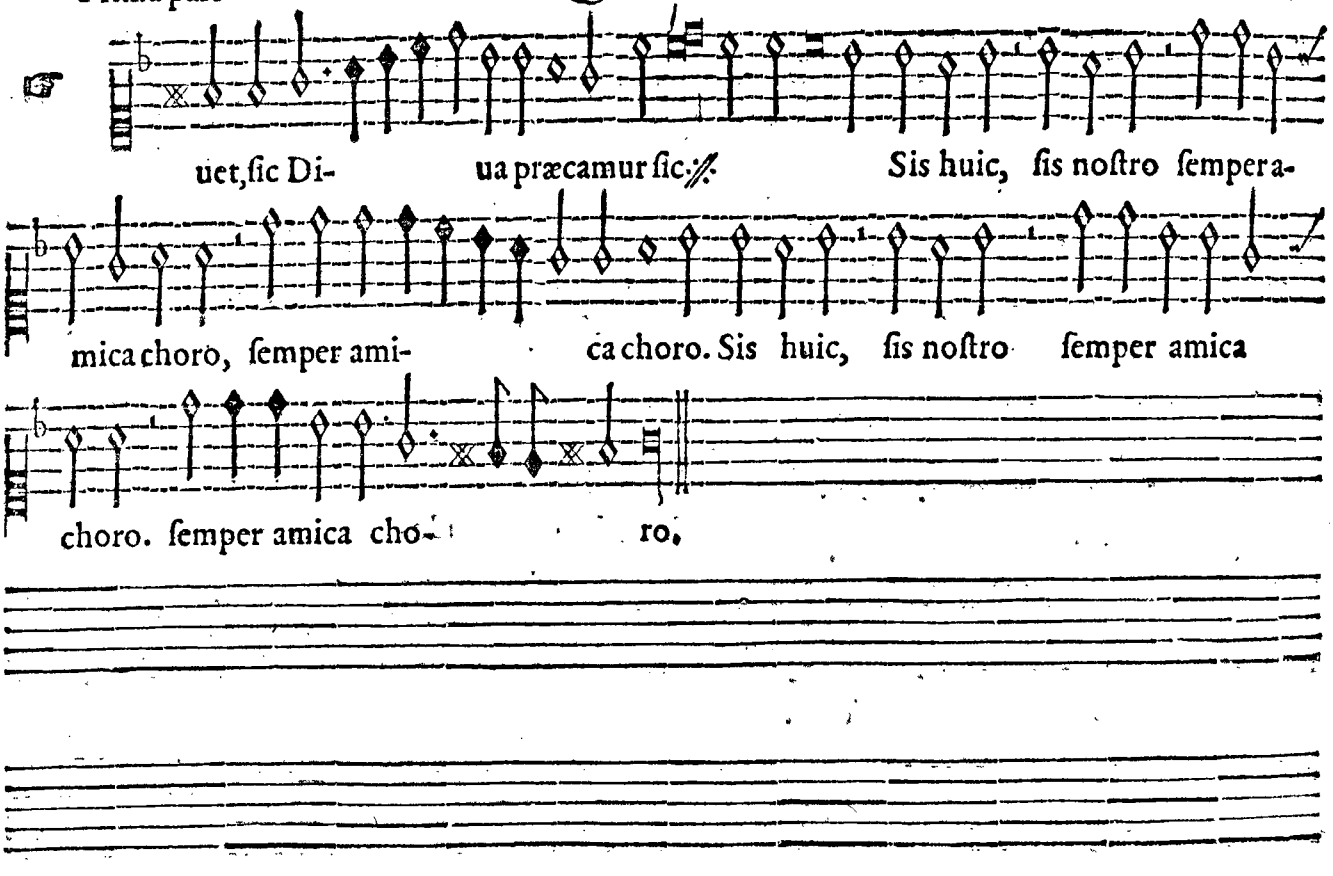
uet, ſic Di- ua præcamur ſic. Sis huic, ſis noſtro ſempera-
mica choro, ſemper ami- ca choro. Sis huic, ſis noſtro ſemper amica
choro. ſemper amica cho- ro.

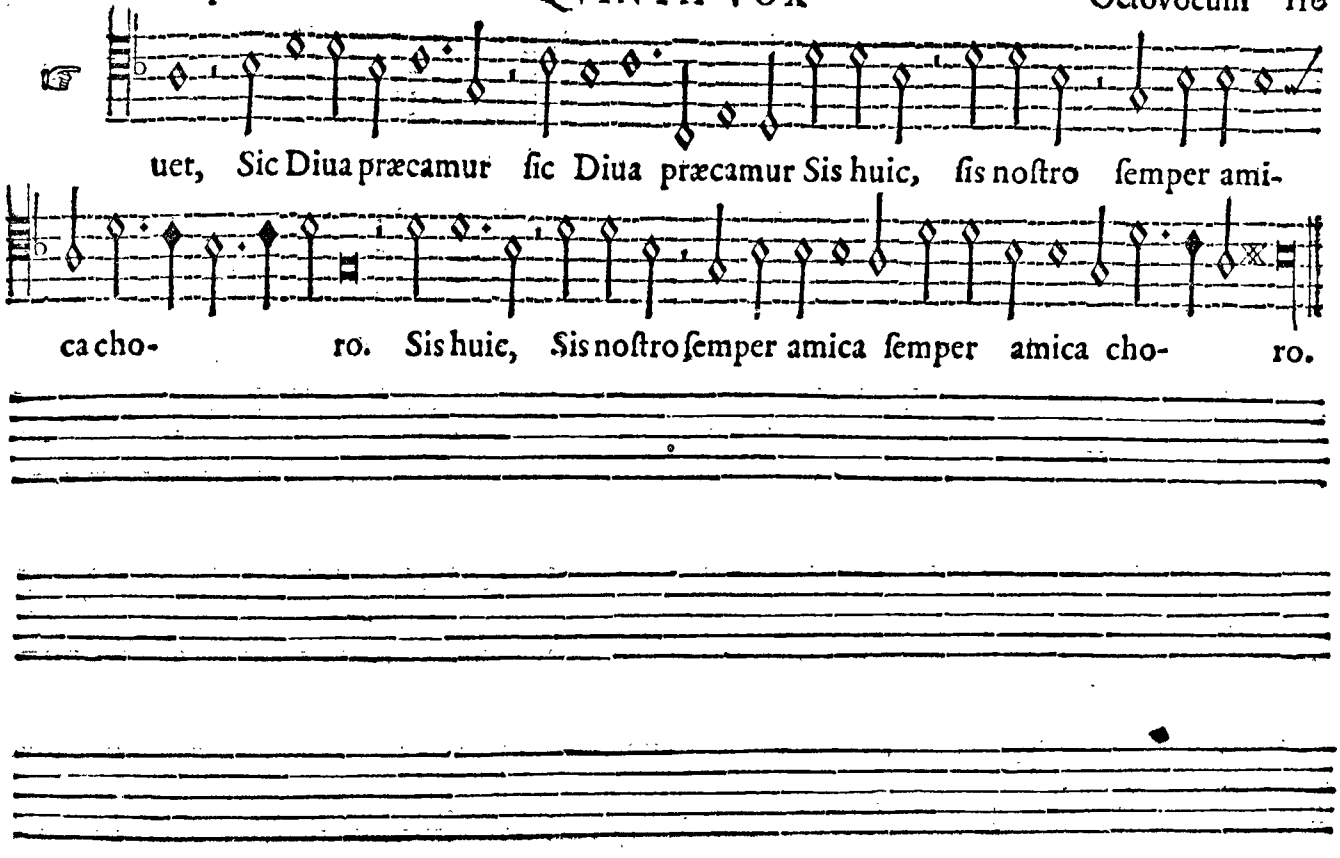
uet, Sic Diua præcamur ſic Diua præcamur Sis huic, ſis noſtro ſemper ami-
ca cho- ro. Sis huie, Sis noſtro ſemper amica ſemper amica cho- ro.

QVINTA VOX.

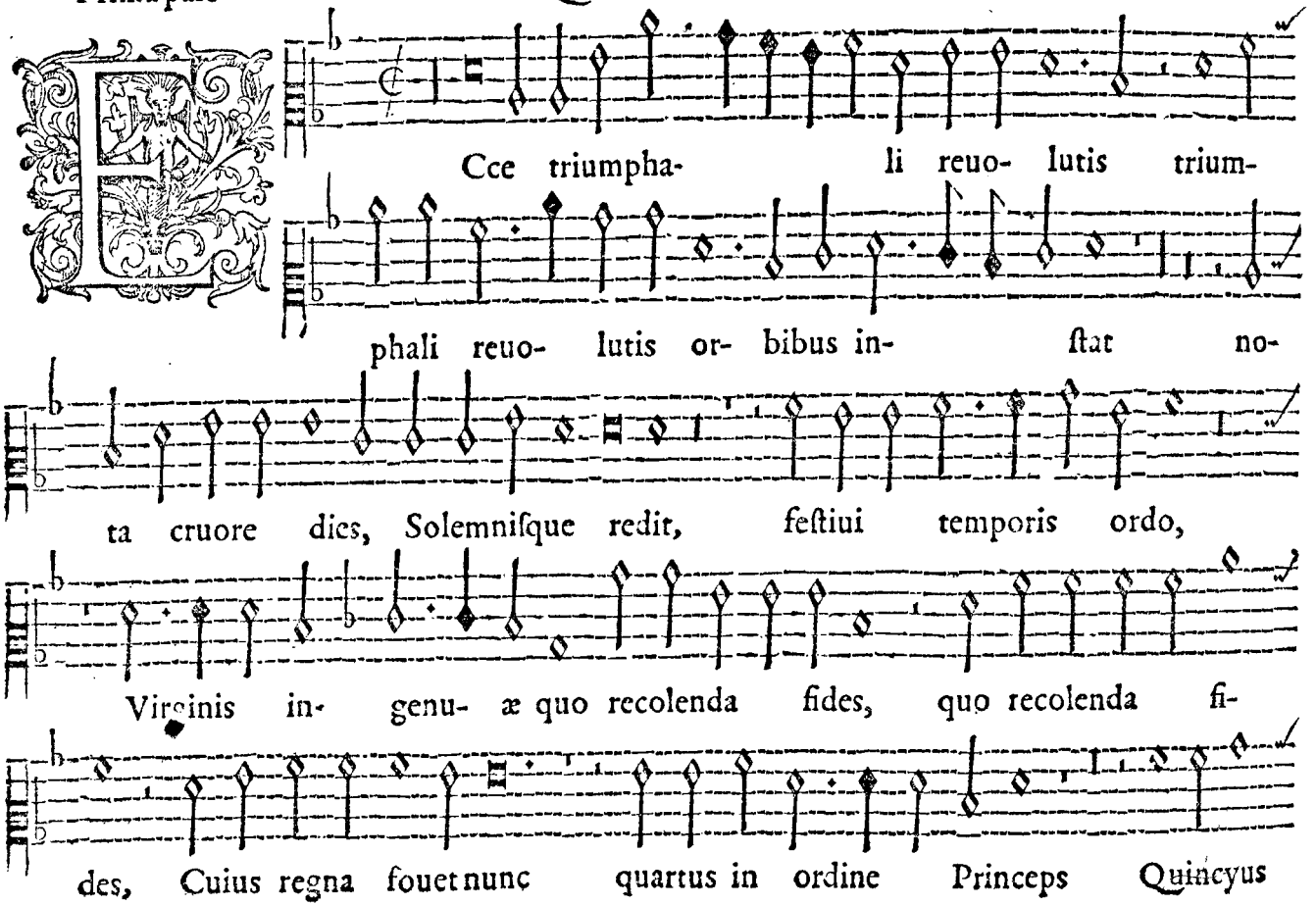
Cce triumpha- li reuo- lutis trium-
phali reuo- lutis or- bibus in- ſtat no-
ta cruore dies, Solemniſque redit, feſtiui temporis ordo,
Virginis in- genu- æ quo recolenda fides, quo recolenda fi-
des, Cuius regna fouet nunc quartus in ordine Princeps Quincyus

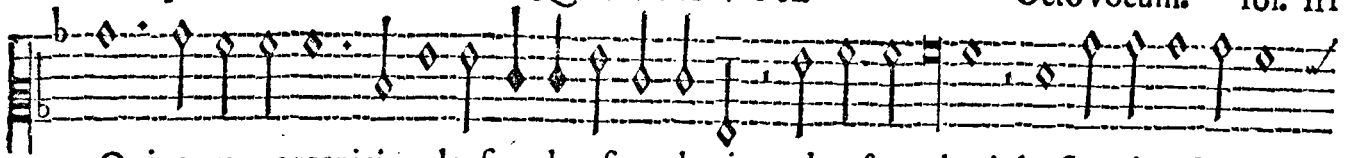

Quincyus, organici lausque decusque chori, decusque chori lausque decusq; cho-

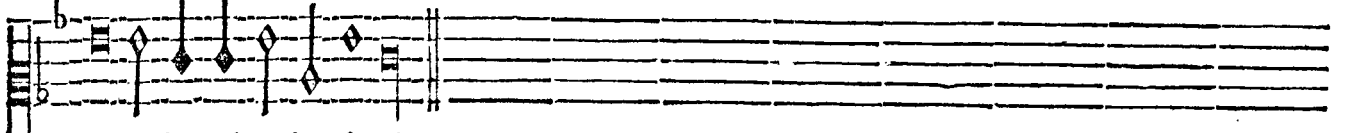

ri, Lausque decusq; chori.

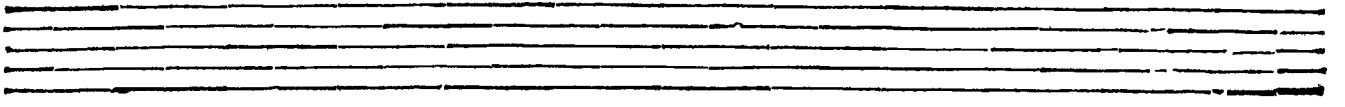

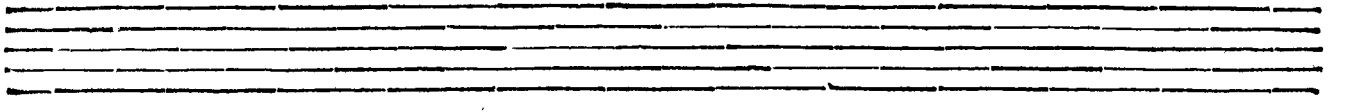

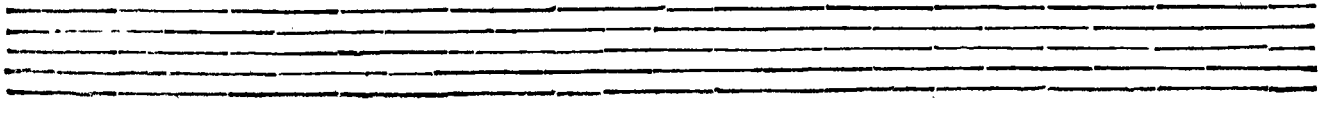

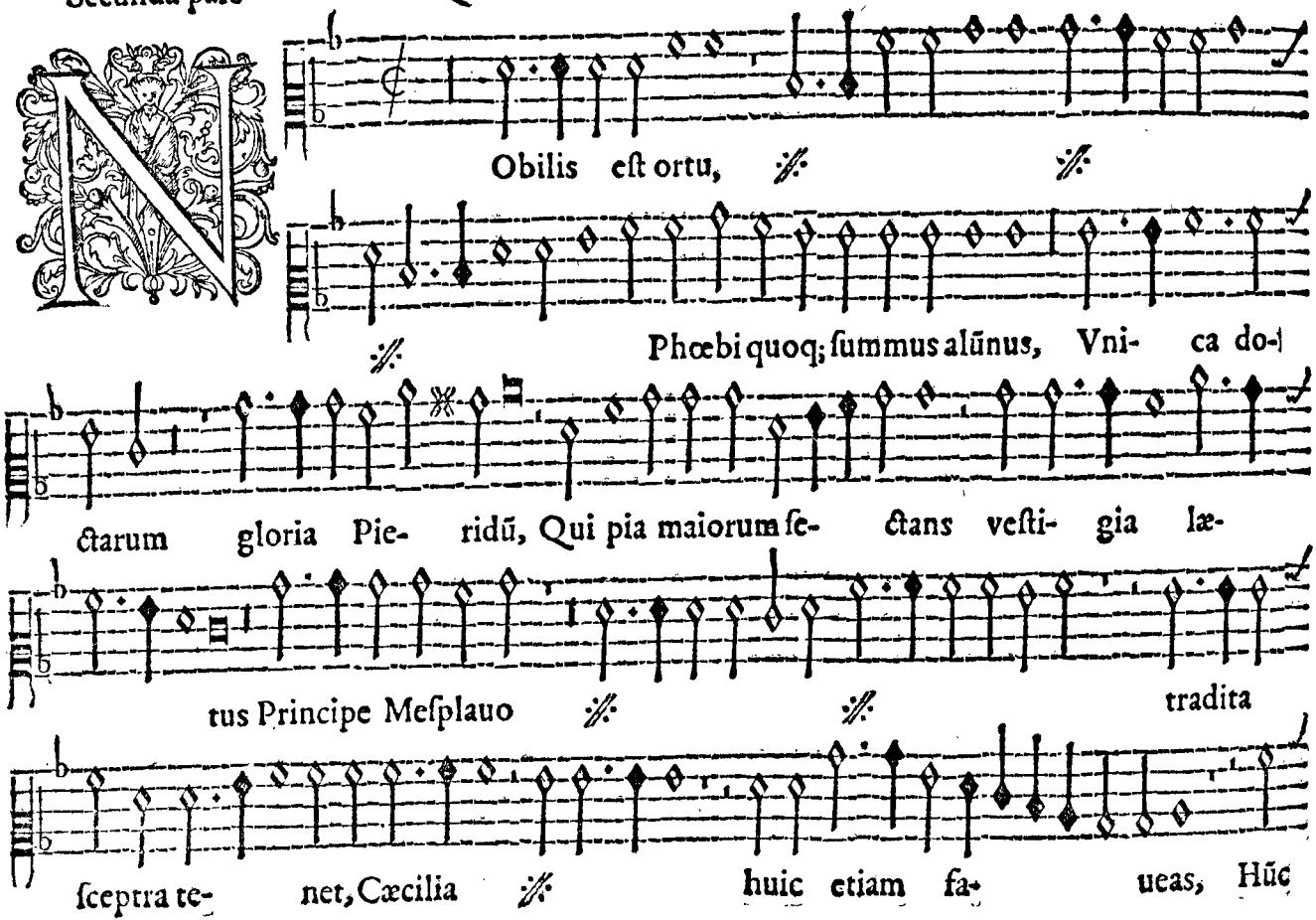
Nobilis est ortu, Phœbi quoq; summus alũnus, Vni- ca do-
ctarum gloria Pie- ridũ, Qui pia maiorum se- ctans vesti- gia læ-
tus Principe Mesplauo tradita
sceptra te- net, Cæcilia huic etiam fa- ueas, Hũc

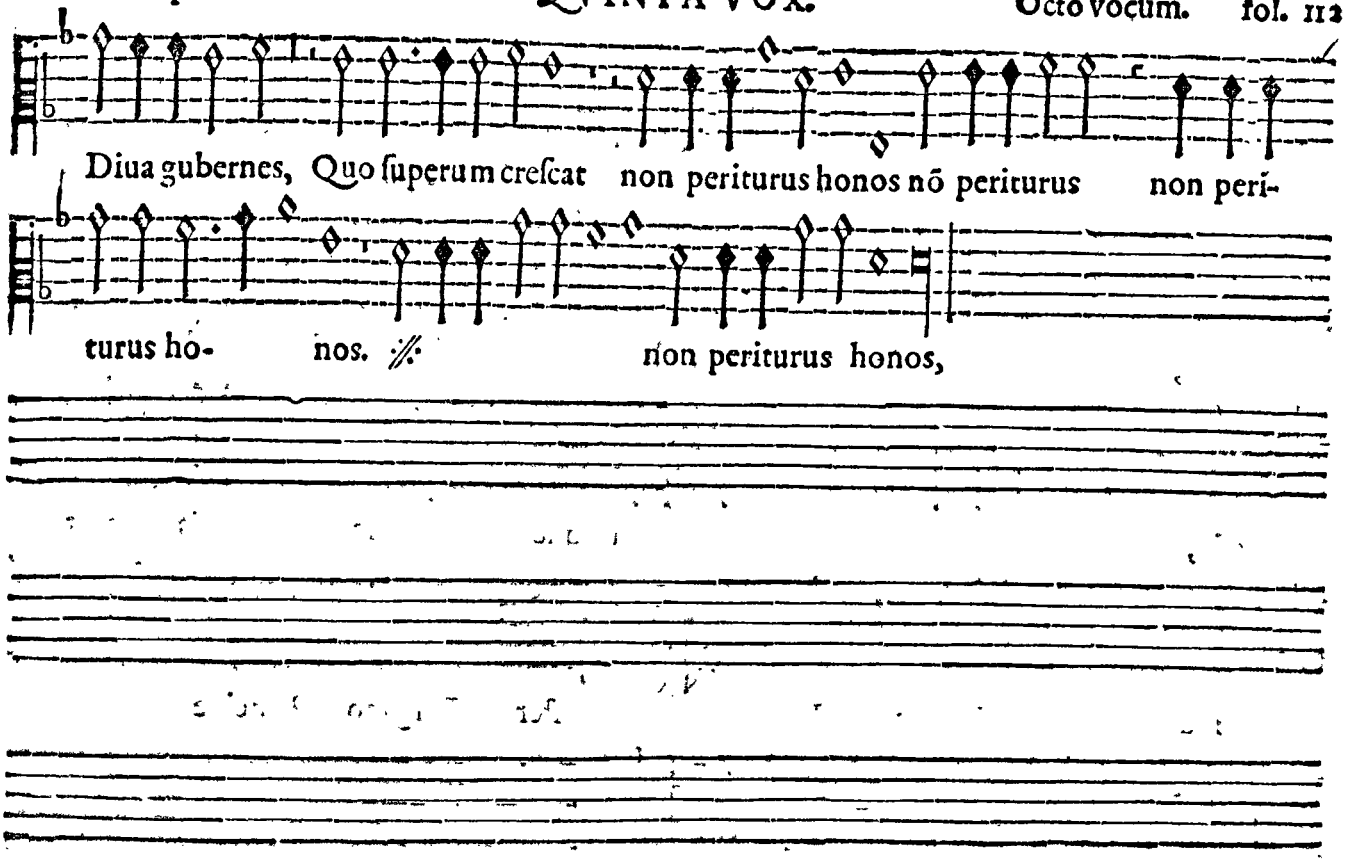
Diua gubernes, Quo ſuperum creſcat non periturus honos nõ periturus non peri-
turus ho- nos. ℣ non periturus honos,

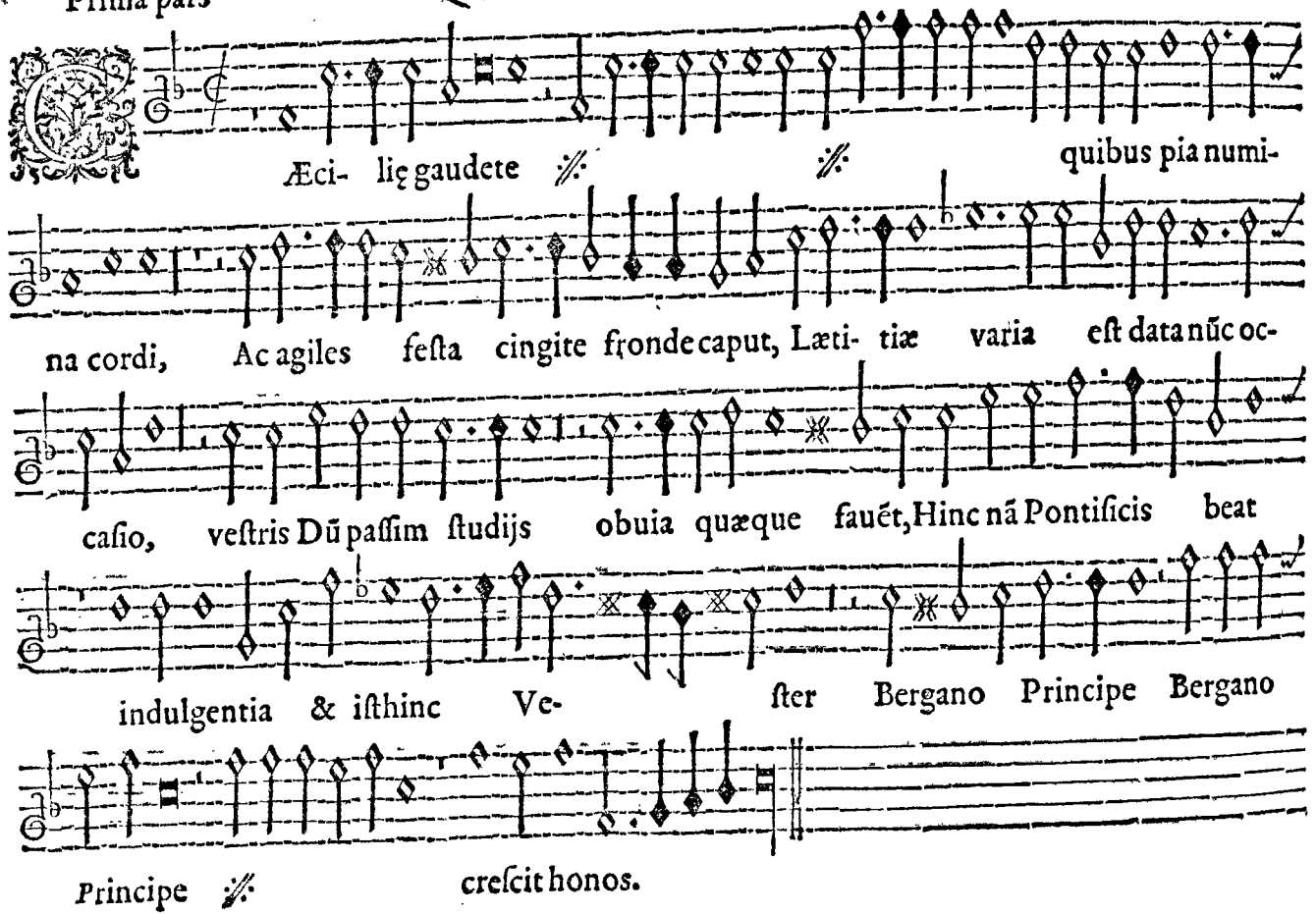
Æci- lię gaudete quibus pia numi-
na cordi, Ac agiles festa cingite fronde caput, Læti- tiæ varia est data nũc oc-
casio, vestris Dũ passim studijs obuia quæque fauẽt, Hinc nã Pontificis beat
indulgentia & isthinc Ve- ster Bergano Principe Bergano
Principe crescit honos.

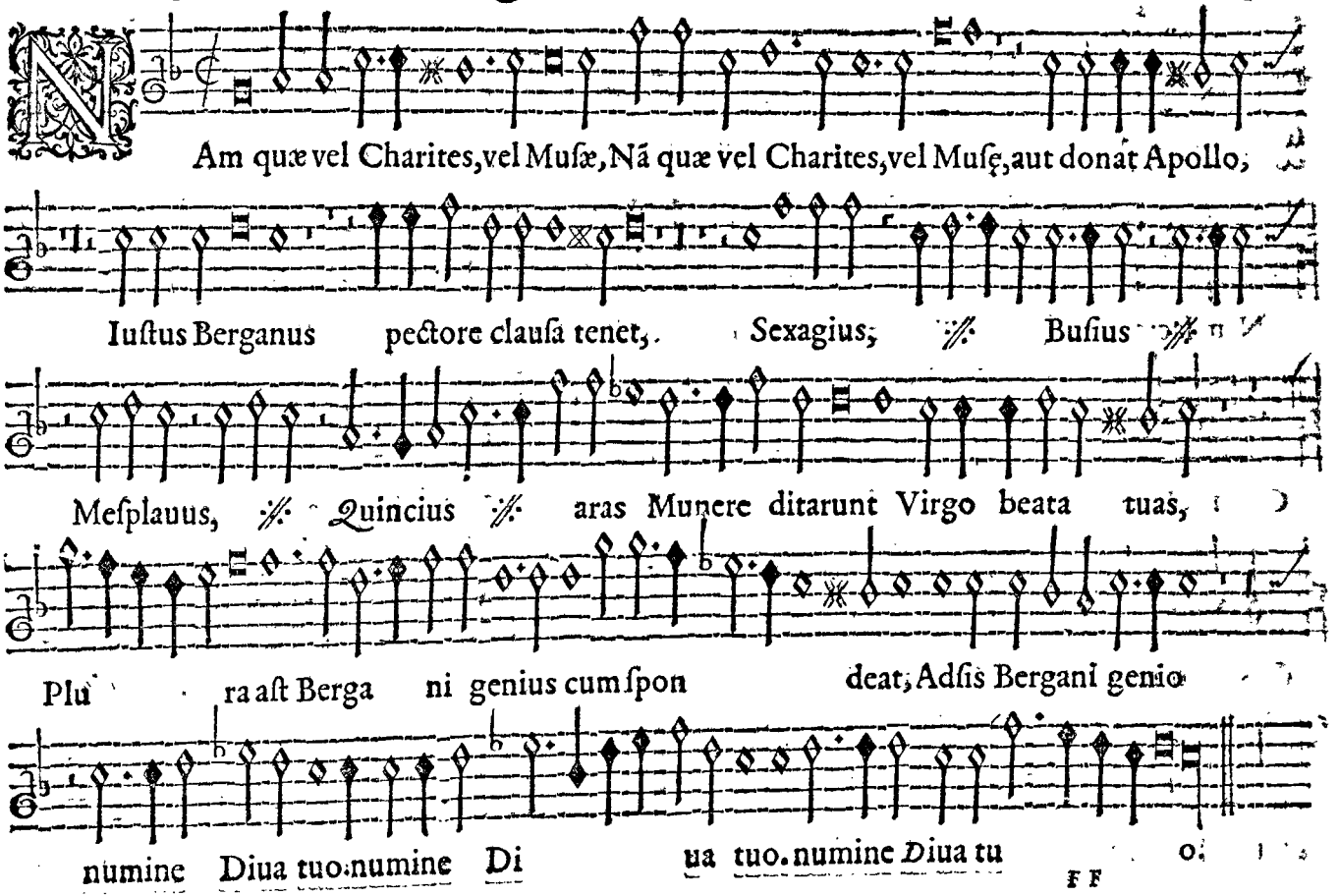
Nam quæ vel Charites, vel Musæ, Nã quæ vel Charites, vel Musę, aut donat Apollo,
Iustus Berganus pectore clausa tenet, Sexagius, Busius
Mesplauus, Quincius aras Munere ditarunt Virgo beata tuas,
Plu ra ast Berga ni genius cum spon deat, Adsis Bergani genio
numine Diua tuo numine Di ua tuo numine Diua tu o.

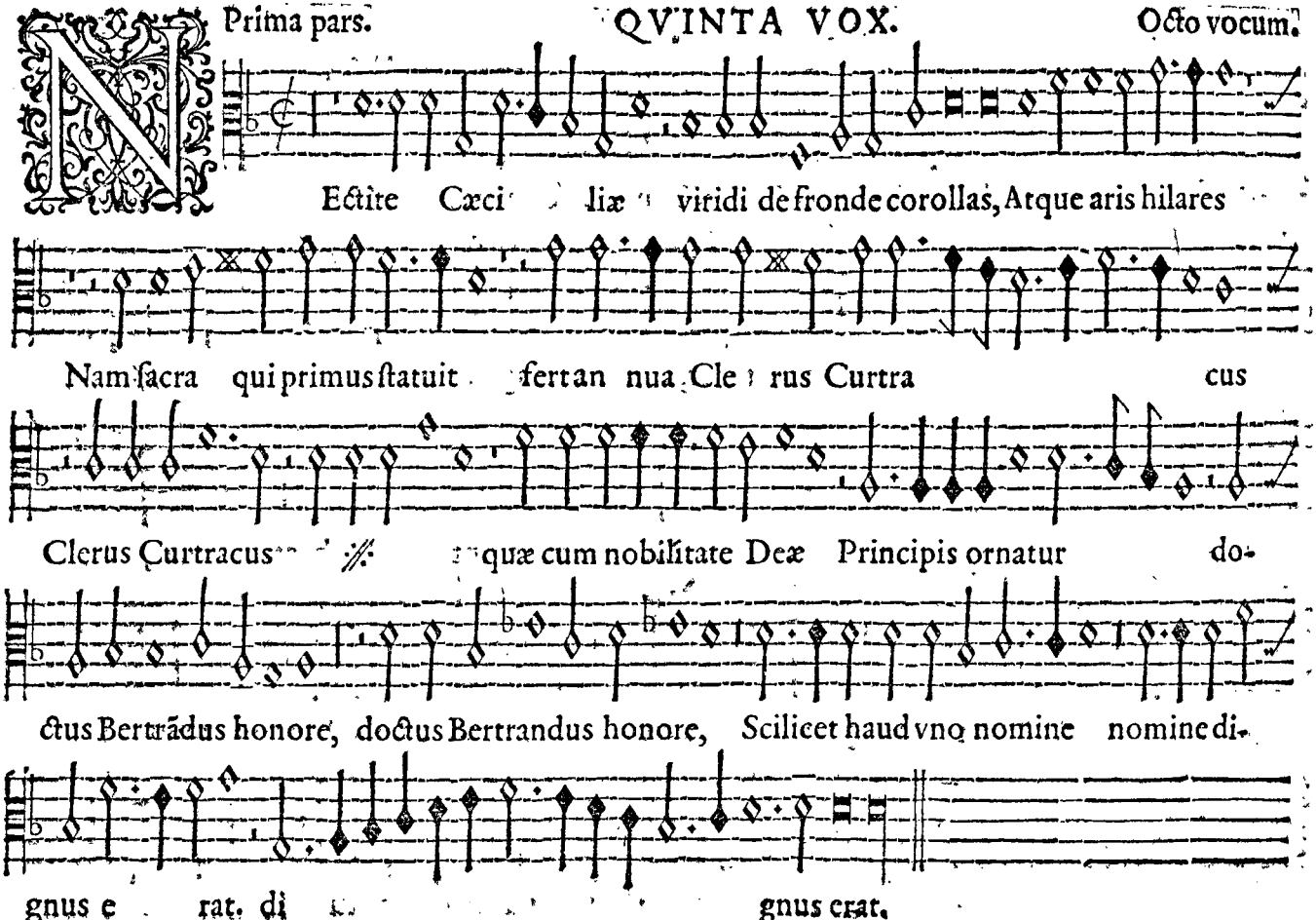
Ectite Cæci liæ viridi de fronde corollas, Atque aris hilares
Nam sacra qui primus statuit fertan nua Cle rus Curtra cus
Clerus Curtracus quæ cum nobilitate Deæ Principis ornatur do-
ctus Bertrãdus honore, doctus Bertrandus honore, Scilicet haud vno nomine nomine di-
gnus e rat, di gnus erat.

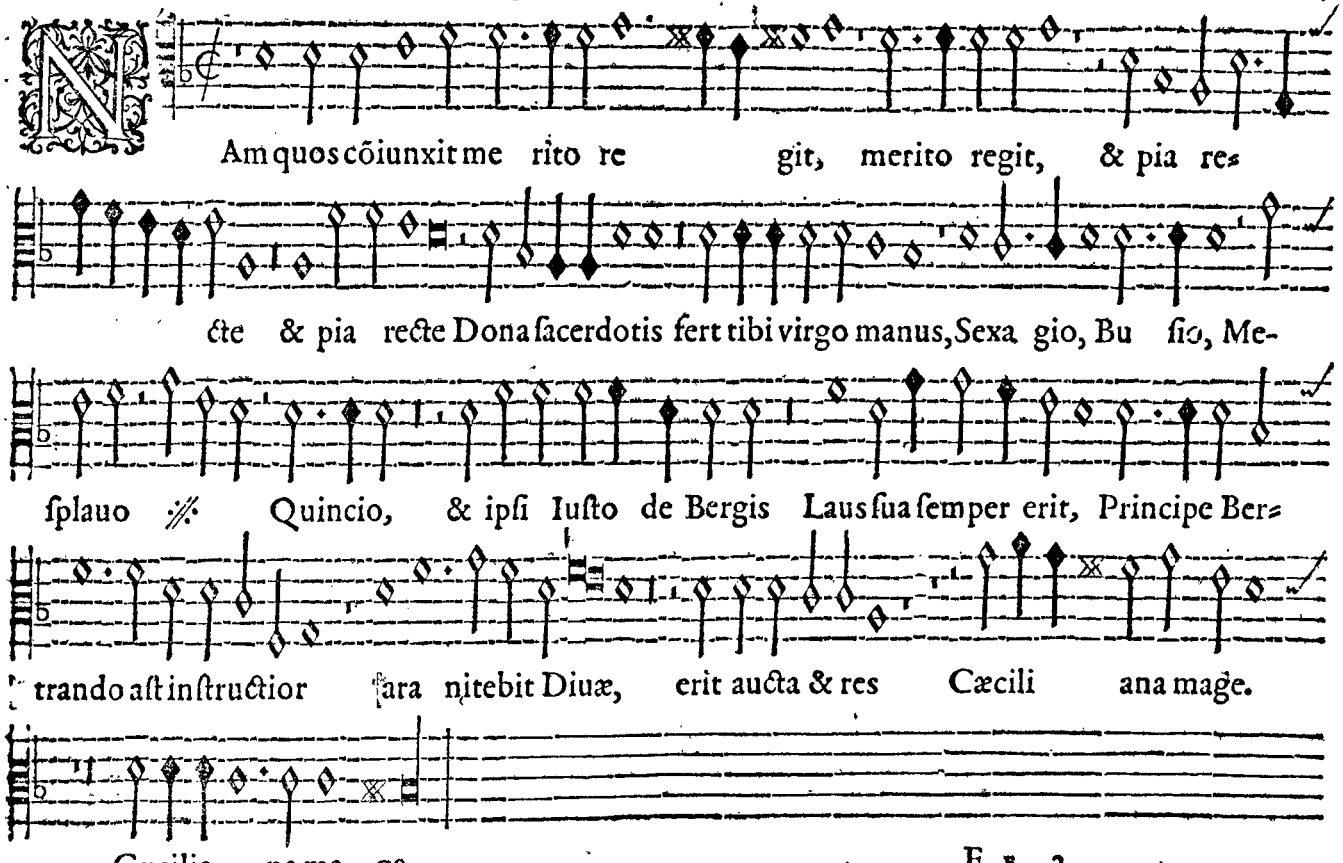
Am quos cõiunxit me rito re git, merito regit, & pia re=
cte & pia recte Dona sacerdotis fert tibi virgo manus, Sexa gio, Bu sio, Me-
splauo Quincio, & ipsi Iusto de Bergis Laus sua semper erit, Principe Ber=
trando ast instructior sara nitebit Diuæ, erit aucta & res Cæcili ana mage.
Cæcilia na ma ge.

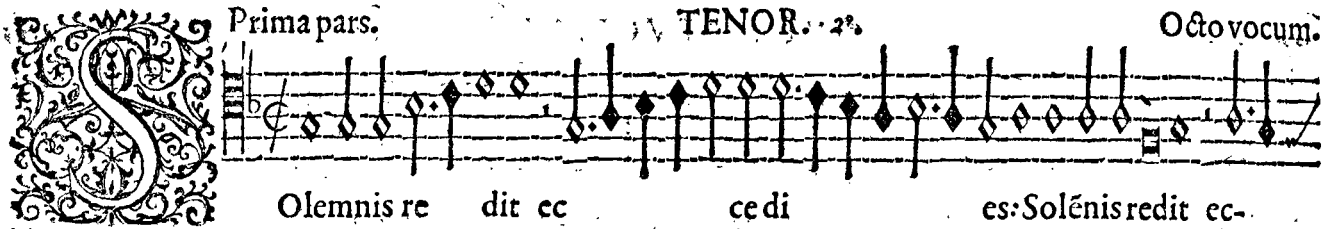

Olemnis re dit ec ce di es: Solēnis redit ec-

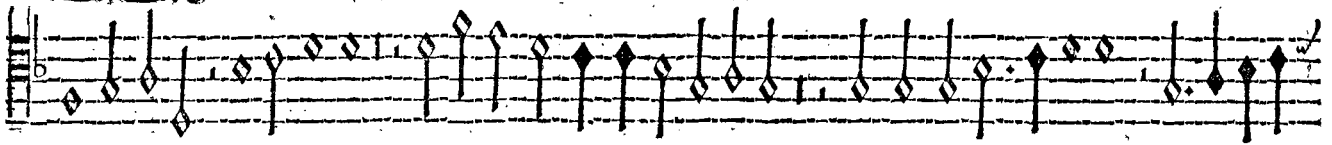

ce dies: Age plectra, tam festo prome Thali a die. Solemnis re dit ec

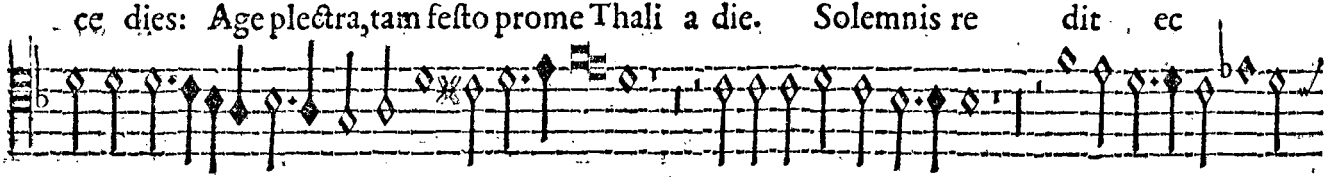

ce di es tibi Di ua sonoris Cui fidibus Christū psallere dulce

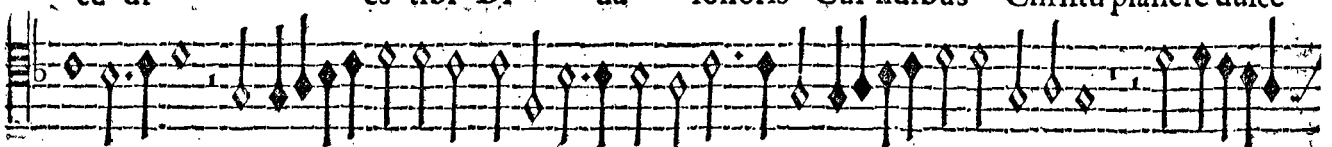

fuit, E cæ lo nos Diua oculis feli cibus al to Respice: Te se-

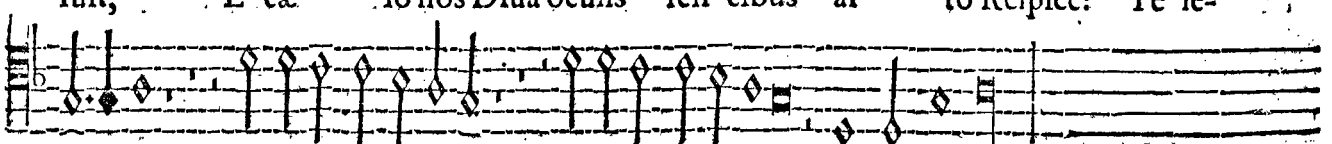

quimur, signaque sponte tua. signaq; sponte tua. sponte tu a.

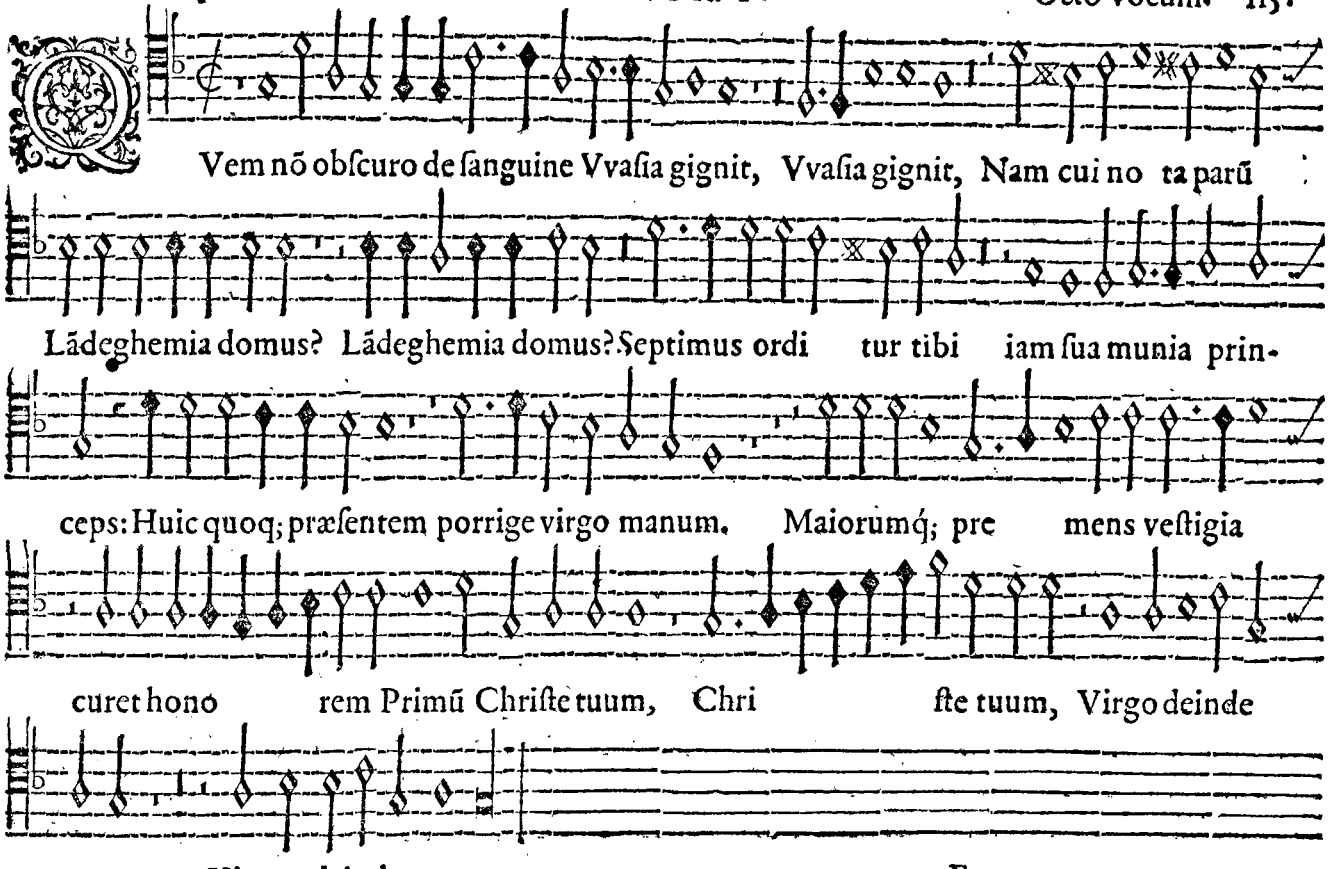
Vem nõ obſcuro de ſanguine Vvaſia gignit, Vvaſia gignit, Nam cui no ta parũ
Lãdeghemia domus? Lãdeghemia domus? Septimus ordi tur tibi iam ſua munia prin-
ceps: Huic quoq; præſentem porrige virgo manum. Maiorumq; pre mens veſtigia
curet hono rem Primũ Chriſte tuum, Chri ſte tuum, Virgo deinde
tuum. Virgo deinde tuum.

QVINTA VOX.

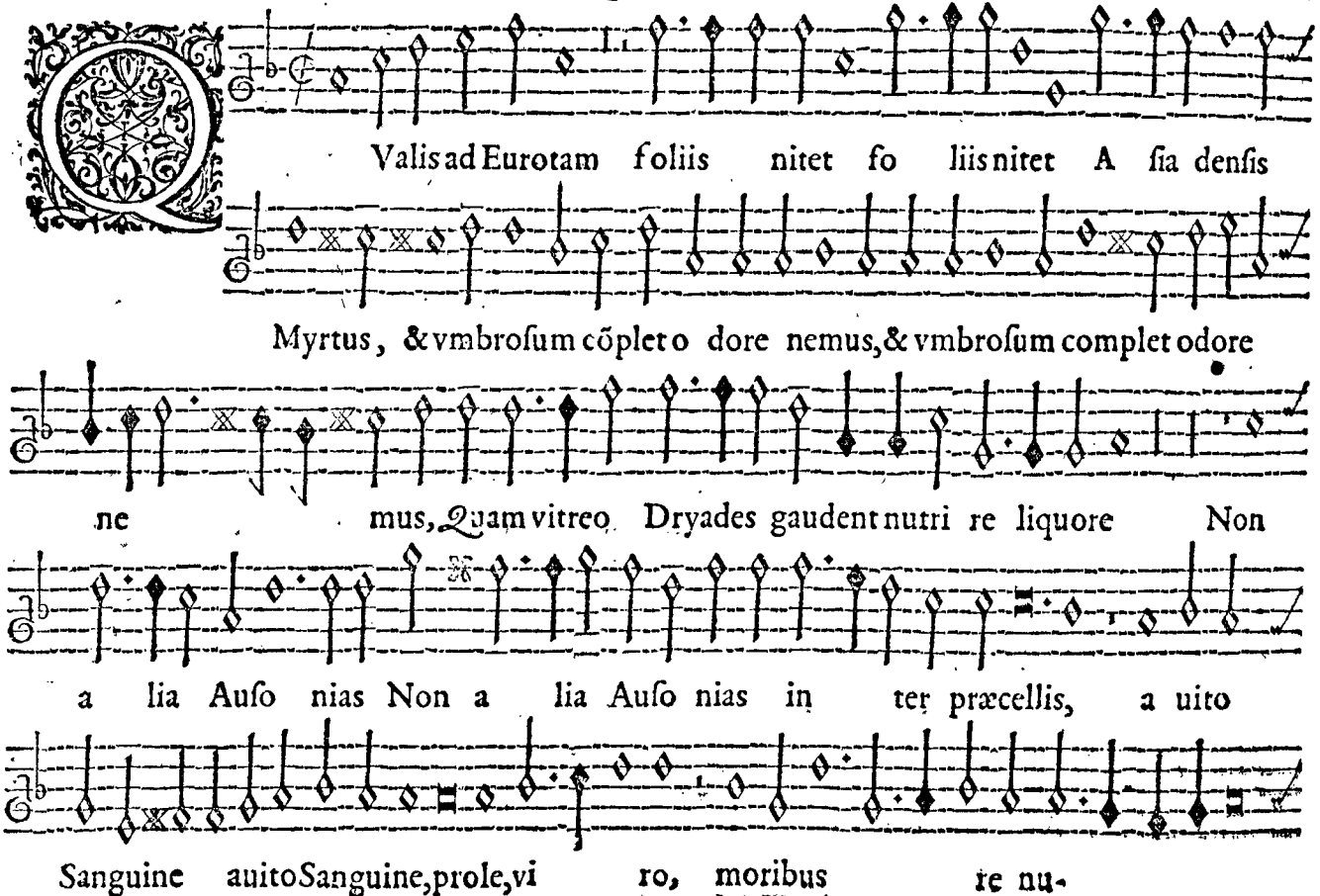
Valis ad Eurotam foliis nitet fo liis nitet A sia densis
Myrtus, & vmbrosum cõplet o dore nemus, & vmbrosum complet odore
ne mus, Quam vitreo Dryades gaudent nutri re liquore Non
a lia Auso nias Non a lia Auso nias in ter præcellis, a uito
Sanguine auito Sanguine, prole, vi ro, moribus re nu-

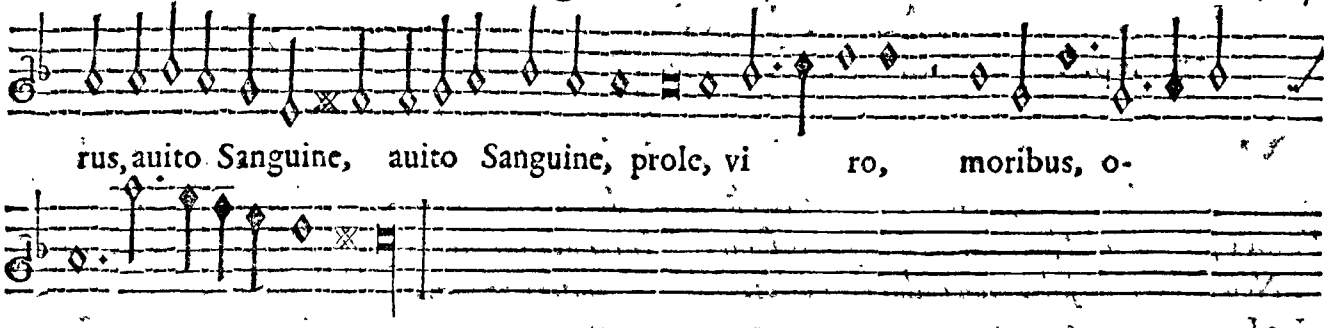
rus, auito Sanguine, auito Sanguine, prole, vi ro, moribus, o-
re, nu rus.

FINIS.

D. LVDOVICO A BARLAIMONT Archiepiscopo Cameracensi.

OMnia mutantur, sed aheno cardine fixa
Stat stetit & stabit non minuenda fides.
Fraude fides non lapsa cadat, non scismate sidat,
Non cadat igne fides, non cadat ense fides.
Hæc Ludouice ducem nobis te firma creauit
Sacrum, te summis constituitque iugis.
Ergo inconcussa tueare labantia Christi
Templa fide, nec te deserat ipsa fides.

Fide inconcussa.

D. PHILIPPO DE CROY. Duci Arschotano.

DIgna tuis dux alme facis natalibus, ergo
Multa tuũ merito gloria nomen habet.
Inclyta namque domus, generisque prosapia, laudis
Si pars magna tuæ, vita decora magis.
Inter at innumeras quæ præstantissima virtus
Emicat, exuperans est pietatis honos.
Laus ea non aliter te tollit in ethera, quam si
Euehat, vt placitum te Iouis ales onus.
Credo equidem, nec iniqua suis sunt nomina rebu
Esse aquilę gremium te tua regna notant.
Perge, aquilamq; foue gremio quæ vectet Olympo,
Quæq; locet domini quo fuit alta sinu.

In Reuerendiss. Dñi Petri Pintaflour noui Tornacensium episcopi inaugurationem, pridie calē. August. 1575.

EN emicat lux aurea:
Inusitatum prome Musa canticum.
En Neruiorum episcopus
Ritu sacratur mystico, dextram pedum,
Caput bicornis insula,
Digitosque sacros multus ornat annulus:
O Christe pastor optime
Tuere pastorem tuum: res prospera:
Ab igne totus ardeat
Olim per orbem dissipasti quem vagum:
Vt carius nihil grege
Habens suo, procul lupos eliminet.

D. MARGARETÆ AVSTRIÆ Parmę duci.

NYmpha patris magni non vltima gloria, cuius
Non tenuant fratris nomina magna decus.
Qua te voce feram? queis cælo laudibus æquem?
Non facit ad laudes nostra camœna tuas.
Ipsa tuos variis superas virtutibus annos,
Sexum animis, diuum relligione genus.
Qualis ad Eurotam foliis nitet Asia densis
Myrtus, & vmbrosum complet odore nemus,
Quam vitreo Dryades gaudent nutrire liquore;
Sub ramisque choros ducere sæpe leueis;
Non alia Ausonias inter pręcellis, auito
Sanguine, prole, viro, moribus, ore, nurus.

D. Ioanni Loëo, Præposito Euersamensi Calendis Ianuariis.

IAnus adest, deprome nouū mea barbite carmen:
Tam bona non tacita est pretereunda dies.
Quid tibi pro xenio Præsul clarissime donem?
Es nullius egens, prospera verba dabo.
Hasce nouas Christus Iano redeunte calendas
Qui patris est virtus prosperet ipse tibi,
Prosperet hunc totū & permultos insuper annos,
Vt præsis domui tempora longa tuæ.

D. Folcardo Zvvichem Cathedralis ecclesiæ Diui Bauonis apud Gãdenses Canonico, &c. I. V. L.

FVngere tu Pyladis, Zuicheme, ego fungar Ore-
Munere, ditescat viribus auctor amor. (stis
Nec prius intereat, quam spreuerit æquora piscis,
Vel culparit apis nauseabunda thymum.
Tu me semper ama, clarorum magna virorum
Gloria; tu Pyladis tunc vice functus eris.
Te nisi semper amem peream; nisi sim tibi Orestes,
Niq̃ue velim vireat non moriturus, amor.

D. Ludouico van Tsestich, Cathedralis ecclesię B. Mariæ apud Tornacenses Canonico, I. V. L.

OPtime Sexagi, quid te gerere arbitrer istic?
Quibus aut modis affectus es,
Ex quo præcipitis te Scaldæ detinet vnda
Lysę relicto flumine?
An veteres etiamnum suspirare sodales,
Vrbisque nostrę mœnia?
Hic equidem memores Sexagi ducimus æuum:
Versatur imo sæpius
Pectore, versatur nostro Sexagius ore,
Nostratiumq̃ue cœtibus.
Vnica si matris proles de pectore labi,
Nostroq̃ue possis omnium.

D. Alexandro Peuernage dum prima fecit hostia.

MVndus Alexandrum magni cognomine quõ-
Ornauit ore publico. (dam
Marte quod inuicto Persas superasset & Indos,
Parua manu, annis pauculis.
At te dignamur magno cognomine multo
Peuernagi auspicatius,
Qui fluxis mundi illecebris post tergo relictis
Totum Deo te consecras.

Trium fratrum Caniorum Encomium, Adriani, Ioannis, Augustini Hyprensium.

D. Adrianus Canius.

CArmine dicamus Canios age Musa latino:
Digni latino singuli sunt carmine.
Primus ades, dias prodis qui primus in oras,
Dei sacerdos Adriane maximi

Vita facit celebrem multa cum laude peracta,
Facit voluptas spreta mundi fortiter.

D. Ioannes Canius Canonicus D. Martini, ac Pastor D. Petri.

PRoximus a primo versu celebrabere nostro
Hyprani pastor clarus in æde Petri.
Vt te candidior non est nec amicior alter,
Sic præstas legis cognitione sacræ.
Fax sita in excelso collustrat vt omnia colle,
Sic vitæ luces integritate tuæ.

M. Augustinus scriba Curiæ.

A*Vgustine licet canios sis vltimus inter,*
Meritis fero non vltimum.
Mox linguæ iungis bene ciuica iura latinæ
Vt vir iuues quam plurimos.
Curia te sacri fungentem munere scribæ
Fert laude multa, Præsulis.

In primitias D. Rogerij de Muelnaere, D. Mariæ apud Cortracenses Sacellani.

VT nunquam oppressos desolatosque relinquis,
In te spem solo qui posuere suam.
Scilicet es fœlix cunctis mortalibus aura,
Rebus & afflictis anchora fida Deus.
Hunc age pacato Molinerum conspice vultu,
Conatusque volens prouehe quæso pios;
Qui sacrum nouus ascendens altare sacerdos
Offert sub libo te tibi, subque mero.

In primitias D. Nicolai Deelloos, Diui Donatiani apud Brugenses Sacellani.

HVc oculos supræme Deus deflecte precamur,
Et mystam placida respice fronte nouum.
Sacra facit primum sanctis Dellosius aris,
Se totumque tibi maxime Christe dicat.
Illecebras statuit post terga relinquere mundi,

Cordéque syncero sacra litare tibi.
Huc igitur præsens adsis, cęptumque secunda,
Et spiret Zephyri mollior aura noui.
Lux tua Dellosi radios diffundat in vrbe
Late Brugensi: sis decus ipse tuis.
Sisque velut radians sublimi rupe lucerna,
Quæ fessa portum monstrat amica rati.

M. Ioanni Plouuier è Germania reduci, gratiuncula.

AVstriacis flandras Plouuerius aduenit oras,
Non leue Cæsarea nomen honosque domo.
Ille mihi iuuenis iuueni iunctissimus olim;
Ille cytheriadum delitiæque thori.
Salue lux animo surgens gratissima nostro,
Signanda es niueis terque quaterque notis.
Vt genitrix, cuius longinquas filius vrbeis
Lustrat, & externum per mare currit iter,
Attingit patrias locuples si denique sedes,
Vix capiat tota gaudia mente sua;
Sic ego, tanta mei per gaudia vix bene compos,
Deliqueo aduentu dulcis amice tuo.

In ortum filii Roberti VVullins primogeniti.

AVdijt en tandem tua vota Roberte piorum
Qui nequit ad fusas surdior esse preces.
Audijt ecce Deus tua vota. Tibi editur infans
Masculus: è vultu nubila deme tuo.
Nascitur en infans tibi masculus, ore parentem
Qui referat; grates solue Roberte Deo:
Qui bleso matremque breui vocet ore patremque,
Nunc age, nunc grates solue Roberte Deo.

In nuptias Martini Loëi, et Ioannæ Taschiæ.

TAschia Loëo iuueni virgunculа nubit:
Huc gressu niueo sancte Hymenæe veni.
Quin hæc Christe tuo sanci bona fœdera nutu:
Nubila denigrant nulla quod ipse beas.
Vt frondeis ederæ Baccheia dona virenteis,
Perdere natiuum nec didicere decus:
Hi duo sic animos per vincla tenacia iungant,
Nec temere solui, quæ coiere, queant.

In ortum filii primogeniti D. de Schieruelde.

LVcina aëreas felice in luminis auras
Editus est infans masculus ecce tibi.
Schieruelde lætare; Deo da thura per aras.
Impleta est voti denique summa tui.
Disce puer risu matrem cognoscere; passa est
Tedia per menses multa sat illa nouem.
In melius semper tibi dent adolescere Diui,
Nempe tibi nomen gratia iure dedit.

CAntantis Marthę vultum miratus Apollo,
Fertur versiculos hos cecinisse duos;
Inhabitant oculos Charites, ac ora venustas,
Diuinum resonat vox speciosa sonum.

TV quicunque cupis potando ducere vitam,
Hasce precor laudes ebrietatis habe;
Hinc venit assiduus pallor, liuorque genarum,
Hinc surgunt oculis vlcera sæpe tuis.
Cum manibus tremulis totum tibi denique corpus
Concutit, & vires deprimit ingenuas.
Hæc adimit somnos dulces, at gaudia falsa
Suggerit, & requies hinc tibi nulla venit.
Hanc summum sequitur pretium damnosa libido,
Iucundumque nefas, perpetuusque dolor.

QVattuor insignes proprijs virtutibus vrbes
Iactitat, in cœlum terra Brabanta vehes.
Nobilis inferior non est huic Flandria laude.
Flandria Belgarum fertilitate decus.
Quamlibet extollat propriis quum dotibus illa,
Pandoram exæquat Flandria, ni superet.

In principatum D. Ludouici van Tsestich, Principis Confraternitatis D. Cæciliæ apud Cortraçenses primi.

ALma patrona veni, cæptis assiste precamur
Cæcilia, & placitus sit nouus ordo tibi.
Scilicet instituit chorus hic laudabile votum,
Annua decernens thura sacrare Deo.
Et renouare tuas laudes, ac fortia gesta,
Dulcibus & modulis hunc celebrare diem.
Princeps ecce tuum sine murmure lectus honorem
Defendet, statuens ordine quæque suo.
Hinc tibi nunc primus Ludouicus iure dicatur

Sexagius, nostri gloria prima chori.
Nempe nouem gratus Musis: gratusque Mineruæ,
Gratior o superis sit prece virgo tua.

In principatum nobilis viri D. Gasparis a Cambry Dñi de Buus, Principis secundi.

PLaudite: Cecilia ecce nouo nũc principe gaudet,
Cui merito ob mores sors fauet æqua probos.
Gasparus a Cambry Busius qui nobilis hæres
Principis ornatur nomine diua tui.
Quare age quæ semper fautrix patrona fuisti
Cæcilia, huic nusquam virgo deesse velis.
Nec secus ac primus princeps Sexagius anni
Absoluit cursum, non sine laude suum,
Sic tu primati nostro nunc virgo precamur
Adsis, vt digne psallat & ille tibi,
Atque hunc rite chorum facias non laude minori
Dirigat, & cedant cætera cuncta deo.

In principatum nobilis viri D. Iudoci le Martin D. de Mesplau, Principis tertii.

DVcite festiuos Musæ, Cytharaéque triumphos,
Hoc resonent laudes organa, plectra die.
Annua Cæciliæ redeunt solemnia Diuæ.
Huic exquisitum prome Thalia melos.
Tertius ecce tibi Princeps o Virgo creatur
Mesplauus, vita, conspicuusque domo.
Huic quoque tu faueas patrona, nihilque sit illi
Maius honore Dei, maius honore tuo.
Præuius exemplo princeps cui Busius esto,
Tam bene qui studuit munus obire suum,
Vtque illum tua dextra fouet, sic diua precamur
Sis huic, sis nostro semper amica choro.

In principatum nobilis viri Antonii Blondel, D. des Cuincys Principis quarti.

ECce triumphali reuolutis orbibus instat
Annua Cæciliæ nota cruore dies;

Solemnisque redit festiui temporis ordo,
Virginis ingenuae quo recolenda fides.
Cuius regna fouet nūc quartus in ordine princeps
Cuincius, organici lausque decusque chori.
Nobilis est ortu, Phœbi quoque summus alumnus,
Vnica doctarum gloria Pieridum.
Qui pia maiorum sectans vestigia lætus
Principe Mesplauo tradita sceptra tenet.
Cęcilia huic etiam faueas, hunc diua gubernes,
Quo superum crescat non periturus honos.

In Principatum *M.* Iusti a Bergis I. V. Licentiati, Principis quinti.

CÆcilia gaudete quibus pia numina cordi,
Ac agiles festa cingite fronde caput.
Lætitiæ varia est data nunc occasio, vestris
Dum passim studiis obuia quæque fauent.
Hinc nam pontificis beat indulgentia, & ist hinc
Vester Bergano principe crescit honos.
Nam quę vel Charites, vel Musæ, aut donat Apol-
Iustus Berganus pectore clausa tenet. (la
Sexagius, Busius, Mesplauus, Cuincius, aras
Munere ditarunt Virgo beata tuas.
Plura ast Bergani genius cum spondeat, adsis
Bergani genio numine Diua tuo.

In Principatum M. Ioannis Bertram Principis Sexti.

NEctite Cæciliæ viridi de fronde corollas,
Atque aris hilares thura adolete piis.
Nam sacra qui primus statuit fert annua Clerus
Curtracus quæ cum nobilitate Deæ:
Principis ornatur doctus Bertrandus honore,
Scilicet haud vno nomine dignus erat.
Nam quos coniunxit merito regit, & pia recte
Dona sacerdotis fert tibi virgo manus.
Sexagio, Busio, Mesplauo, Cuincio, & ipsi
Iusto de Bergis laus sua semper erit.

Incarnatio.

PrInCIpe Bertrando ast InstrVCtIor ara nItebIt
DIVæ, erIt aVCta & res CæCILIana Mage.

In principatum D. Adriani van Landegem Principis septimi.

SOlemnis redit ecce dies: Age plectra lyramque
Psaltria tam festo prome Thalia die.
Solemnis redit ecce dies tibi diua, sonoris
Cui fidibus Christum psallere dulce fuit.
E cælo nos diua oculis fælicibus alto
Respice: Te sequimur, signaque sponte tua.
Quem non obscuro de sanguine VVasia gignit,
Nam cui nota parum Landeghemia domus?
Septimus orditur tibi iam sua munia princeps:
Huic quoque præsentem porrige Virgo manum.
Maiorumque premens vestigia, curet honorem
Primum Christe tuum, Virgo deinde tuum.